Parts, Complete: 22 Pages

The Times

LOS ANGELES

Part I—General News Sheet—12 Pages

MAXIMUM TEMPERATURES: Boston, 66; New York, 70; Washington, 80; Pittsburgh, 82; Cincinnati, 84; Chicago, 78; Kansas City, 80; St. Paul, 70; Jacksonville, 92; LOS ANGELES, 82

...ty-fourth Year.

R ANNUM, $9.00. | Per Month, 75 Cents, or 2 1-2 Cents a Copy.

TUESDAY MORNING, JULY 25, 1905.

On All News Stands, Trains and Streets. | 5 CENTS

THE WEATHER.
BRIEF REPORT.

...CAST: For Los Angeles and vicinity: Cloudy; clearing during the day; light ...ed.

...ERDAY: Maximum temperature, ...; minimum, 59 deg. Wind 5 a. m. ...; velocity 1 mile; 5 p. m. west, velocity ... At midnight the temperature was ... foggy.

...: At 8 a. m. the temperature was ... foggy.

...CAST for San Francisco and vicinity: ...fresh west wind.

...ometric weather report, including ... temperatures, will be found on ... II.)

POINTS OF THE NEWS
IN TODAY'S ISSUE OF

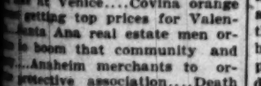

INDEX.

... Not Very Desirous of Peace, ... for Fighter.
... Oil Deluge.
... Upholds Floyd Will.
... Policy for Canal.
... Deeds Win Praise.
... Times' Scholarship Contest.
... Classified Advertising.
... in Local Society.
... City in Brief: Paragraphettes.
... is Bush's Gold.
... Public Service: Official Doings.
... to Field of Sports.
... Page: Paragraphs.
... and Players.
... Neighboring Counties.
... Angeles County News.
... Report.
... and Commercial.
... Real Estate Transfers.
... Bush Holds Terry.

SYNOPSIS.

...CITY. Board of gold of Charles ... said to be missing, contest ... his wealth....Los Angeles ... passed Lilian Russell in ... car....Crash between Inter... city car....R. H. Herron ... oil interests to Union ... Mrs. Charlotte Perkins ... Gilman, says that this ... won't do for women. ... on trail of library board ... investigation for Thurs... Bogus "Lieut." Falconer ... Court... Sporting inter... to let up on gamblers ....Paul Revere dash ... keeps defaulting ... cashier in town....Sa... desert to set guide... M. Sloan made ... agent of Salt Lake ... and buggy fest of ...New freight steamer for ... death of T. J. Fitzgerald. ... Maj. Bonsall.

...N CALIFORNIA. San ... mining party saves entire ... from famishing on desert. ... commercial bodies demand ... protection for trees, which are ... Crown City's chief beauties. ... Fish and Game Warden finds ... searching for law violators ... asks San Bernardino county ....Baby dies of suffocation ... from its mother's having ... it too closely while taking it to ...'s office....Santa Ana man ... out by automobile crank. ... boy found floating in swim... ... at Venice....Covina orange ... getting top prices for Valen... Santa Ana real estate men or... ... boom that community and ....Anaheim merchants to or... ... protective association....Death ... of Lordsburg....Another ef... ... made to modify ironclad ... ordinance at Long Beach. ... San Bernardino girl fights des... ... battle with burglar.

...IFIC SLOPE. Court upholds va... ... Floyd will....Seattle employ... ... want Y.W.C.A. to take ....Spanish war veterans to ... Los Angeles next year....Seat... ... delegates get their bumps. ... fire at Vallejo....Woman who ... fight fire with kerosene meets ... fate....Borax railroad line ... with Santa Fé....Senator ... presents bill of exceptions. ... cities have inning at Port... ....Gov. Pardee taking a

...TING. Poolsellers get license in ....Walter Direct wins rich ... Detroit....Saratoga lifts the ... Police thick at Delmar....Larned ... Cochler lose....Manchester gains ... cup....Plans of elimina... ... for Vanderbilt cup race being ....Smathers to sell his sta... ... war breaks out at Port...

...ERAL EASTERN. Mobile be... ... quarantine against Missis... ... on account of yellow fever ... Orleans....Gov. Carter at ...day....Big break in wheat. ... Patrick gets stay....Chicago ... owner robbed and murdered ... collecting rents....Wallace will ... president of Seaboard Air Line. ... tons of steel rails ready for ... west....Chicago teamsters ... strikes again....Harriman ... insight into Equitable af... ... Expert hired to clean Phila... ... grafters....Smallpox breaks ... Indiana cadets....Paul ... ... lands at Annapolis. ... sweep Humble oil fields. ... pronounced "criminal of the

...AND RUSSIA. Baron Komura ... anxious for peace nor over... ... of success of peace confer... ... Emperor William advises Czar ... struggle with Japan and devote ... is restoring order within his ....New taxation schemes ... Russia, which will produce ... money....Roughs take pos... ... Novgorod and reign of terror ...Oil crisis in Central Russia ....Bouligan parliament ... more liberal....Komura ... Chicago for few hours.

...IGN, BY CABLE. Anarchists ... to assassinate King Alfonso. ... Taft and party arrives in ...balfour will not resign de... ...Sultan offers reward ... of his would-be assassin.

FIERY OIL DELUGE.

Giant Flames Sweep Humble Field.

Flames Leap Miles at a Stretch and Defy All Human Barriers.

Eighteen Men Perish and a Million Dollars' Worth of Property is Burned.

Pumping Station is Surrounded by a Blazing Cordon. Tanks Ablaze.

[BY DIRECT WIRE TO THE TIMES.]

HUMBLE (Tex.) July 24.—[Exclusive Dispatch.] Flaring skyward so furiously that their light was seen sixty-five miles off by watchers in Galveston, giant flames tonight roared from eleven great tanks of the Texas Oil Company, constituting its entire tankage plant. Fiercely as they had burned throughout the day and the preceding night, the flames increased in strength and scope until almost a square mile was turned into a fiery furnace and the smoke has twice shut out the stars from the tens of thousands who, on all sides, gazed at the unprecedented conflagration.

So terrible was the strength of the fire that it reached over miles at a stretch and set ablaze the big steel tanks of the pumping station. A deluge that lasted through the early morning hours helped only to extend the fire area. It flooded the prairie in all directions, and the water carried the burning oil far afield.

It is estimated tonight that the loss will reach a total of $1,000,000. It is believed that eighteen men have perished in the flames.

It is impossible to say when the fire will burn itself out. Extinguished it cannot be, for nothing human dare venture close enough to fight the flames, and even if the men could go near enough to the seething mass and live, they would require engines of titans to check the blaze in the slightest degree.

The flames are fed by 3,000,000 barrels of oil. At 10:30 o'clock tonight, they had been streaming toward the clouds for twenty-four hours. An enormous cordon of flame shut off the gazers from the huge tanks that spouted ruddy spume like monster fireworks. The heat was unendurable at a distance of many rods. Everything living that was caught in that blazing circle of death was lost beyond possibility of escape. Men who dashed through the closing jaws of the fiery trocha were overtaken by rushing flames and burned to nothingness in an eye flash. Hundreds of fugitives from the flame zone sped across the prairie in the early morning.

At nightfall, this evening, the list of persons made homeless by the enormous blaze was lengthening steadily. Scores of dwellings clustered about the tanks were destroyed hours before dawn. Scores more were overtaken by a similar fate in the course of the day.

Five men are known to have died in the early stage of the fire. They were among a couple of hundred workmen who were sent to thrown up earthworks about the first blaze, to confine the flames to its immediate vicinity. As if the spirit of a storm fiend had been swept into the big receptacle by the lightning bolt that struck it and started the blaze, it belched forth without warning a Vesuvian eruption of flaming oil that set fire to three other tanks and formed a fatal ring around the plant.

At least 180 of the workmen fled quickly enough to save their lives, and thirty-five of the seventy-five mules used in carting dirt for the circular embankment got out. The eighteen men missing after a thorough canvass of the region today were caught in a deadly swirl, and five were seen to fall when the liquid fire tank burst its bonds. Forty of the mules were paralyzed by fear and could not be made to move rapidly enough to save them.

The mile jump of fire to the pumping station tanks occurred just before daybreak. It is supposed the blaze was communicated by sparks from frame buildings about the tankage plant. There is no means of ascertaining how much damage has been done in that part of the field thus far, as the flame cordon cuts off the station from all sides.

QUAKE AT CHILPANCINO.

CITY OF MEXICO, July 24.—Chilpancino, capital of Guerrero, has experienced a sharp earthquake shock. The residents were very much frightened, recalling the destructive earthquake in that city three years ago. The people remained in the open air, fearing a repetition of the shock.

DUNNE'S PET SCHEME.

Chicago's Mayor Disgusted With the Criticism it Has Received from the Canny Scot Dairymple.

[BY DIRECT WIRE TO THE TIMES.]

CHICAGO, July 24.—[Exclusive Dispatch.] Mayor Dunne today openly voiced his disgust at the attitude of criticism assumed toward his pet project of municipal ownership by his former guest, James Dalrymple, and made it apparent that the report from the Scotchman, which has been squelched so long, contains strong marks of the hammer upon the probabilities of successful public ownership of Chicago's street railways, if they must be managed by Chicago politicians.

The Mayor said: "Expert Dupont will begin work at once. His duty will be to devise the best possible system that can be mapped out from 250 miles of tracks that the city will have in its possession within the next two years. If our 250-mile system two years hence be deducted from the 600 miles of live tracks operated by the Chicago City Railway and the Union Traction Company's, both together will be left with only 350 miles. These two roads will not be as difficult to deal with when nearly half of their tracks are in the city's possession."

YELLOW JACK'S DEATH GRIP.

SIX PERSONS HAVE PERISHED AT NEW ORLEANS.

Seventeen Cases in the City Since the Disease Was Discovered. Mayor Issues Proclamation Urging the People to Head the Advice of Health Authorities.

[BY DIRECT WIRE TO THE TIMES.]

NEW ORLEANS (La.) July 24.—[Exclusive Dispatch.] Dr. Edmond Souchon, president of the State Board of Health, issued a statement tonight that there have been six deaths and seventeen cases of yellow fever here since the disease was discovered last week. An Italian woman died today. There is no panic.

DR. GLENNON NOTIFIED.

[BY THE ASSOCIATED PRESS—P.M.]

WASHINGTON, July 24.—Acting Surgeon Glennon of the Public Health and Marine Hospital Service today was informed by Surgeon White, who represents the service at New Orleans, that there had been a death from yellow fever in that city today, outside the district in which the previous deaths had occurred.

Dr. White also notified Dr. Glennon that detention camps would be established at Kenner, Avondale, Waverly and Andslit, all small places on the railroads near New Orleans. The camps will be supplied with stores from the government depository at Fontainbleau, Miss.

PROCLAMATION BY MAYOR.

[BY THE ASSOCIATED PRESS—P.M.]

NEW ORLEANS, July 24.—Tonight Mayor Behrman issued a proclamation to the people of New Orleans, urging them to heed the advice of the health authorities relative to the sanitation of their premises, and calling special attention to the necessity of screening the houses and placing nets over the cisterns and all pools of water which might breed mosquitoes. This proclamation was signed by the president of the State Board of Health, president of the Health Board, Surgeon White of the Marine Hospital Service and the Advisory Committee of the New Orleans Parish Medical Society.

At a meeting of the State Board of Health today it was decided in response to the numerous requests for information from the parish health officers to prepare and send out a detailed statement of the situation. This will include an official statement that up to date there have been seventeen cases of fever here and six deaths. The quarantine regulations suggested by the meeting of citizens requiring six days' detention for all vessels from ports liable to yellow fever were adopted after a very heated discussion.

GUARDING THE ASPHALT.

WILLEMSTAD, July 24.—[Exclusive Dispatch.] Mrs. Carner, the Venezuelan government's receiver of the New York and Bermudez Asphalt Company, has placed Schneider and Cruesot mines in Guanaco River in Venezuela, and has also erected masked batteries. There is an increased output of asphalt. The new asphalt steamers will carry the material to Ner Orleans.

LOUBET TO RETIRE.

PARIS, July 24.—[Exclusive Dispatch.] In official circles, it is declared that President Loubet has affirmed his intention to retire from the Presidency next October or November, considering that the election of a new President should be made by the present Chamber and Senate sitting together as a national assembly, rather than after the forthcoming elections.

ITALIAN TRAINWRECK.

MILAN (Italy) July 24.—An attempt to wreck a train on the line between Milan and Monza was made today. The train left the track, and the engineer and three passengers were killed and eight passengers injured.

THE GREAT WAR.

JAPAN IS NOT VERY DESIROUS OF PEACE.

Komura Neither Overanxious nor Oversanguine as to Negotiations.

Czar, During After-mdnight, Heart-to-heart Talk With the Kaiser, is Advised Strongly by Latter to End Struggle With Japan—New Schemes of Taxation to Meet Indemnity Thought Out in St. Petersburg.

[BY THE ASSOCIATED PRESS—P.M.]

CHICAGO, July 24.—Baron Komura today authorized the following statement:

"We desire peace, yet are not overanxious, nor are we oversanguine that the negotiations will be productive.

"Japanese protectorate over Korea will open the way for Japanese immigration there and divert it from this country."

ST. PETERSBURG, July 24.—Emperor Nicholas has returned to Peterhof.

The picturesque meeting between the Russian and German emperors in the Gulf of Finland, according to private advices, ended this afternoon with a gala luncheon on board the German imperial yacht Hohenzollern, after which Emperor William's yacht sailed seaward, escorted for a short distance by the Russian imperial yacht Polar Star. Then imperial salutes were exchanged and the Polar Star put about and returned to Peterhof.

Beyond the additional fact that Emperor William paid a visit to the Polar Star last night and that subsequently Emperor Nicholas went on board the Hohenzollern and remained until long after midnight in the German Emperor's cabin, no further details of the meeting are yet available.

In diplomatic quarters, not exactly friendly to Germany there is a disposition to suspect the Germans of trying to bring about an alliance between Germany and Russia to block the attempt which Great Britian is believed to be making to isolate Germany through her understanding with France.

Emperor William is said to be fully alive to the fact that the revolution in Russia could easily be communicated to Germany, and it is reported that he is anxious to see that reforms are granted which will restore tranquillity in the territory of his eastern neighbor.

The idea of a Russo-German alliance is distinctly rejected at the foreign office, where, however, it is admitted that the officials have no special information on the subject of the emperors' meeting. Foreign Minister Lamsdorff not being consulted and no representative of the foreign office being present. It is known, however, that a representative of Chancellor Von Buelow was on board the Hohenzollern.

In another quarter, it is suggested that the German Emperor may have asked Emperor Nicholas to support a German prince for the throne of Norway, King Oscar having announced that he would not permit a member of the house of Bernadotte to assume the scepter, and the only other candidate being Prince Charles of Denmark, who is married to an English princess.

So far as the rumors in other capitals that a scheme is afloat to combine several of the powers in giving Russia moral support against Japan in the negotiations soon to be opened at Portsmouth, N. H., concerns Germany, they are denied explicitly. Germany's policy of non-interference, as often declared, remains the same.

MEETING BROKE UP LATE.

[BY THE ASSOCIATED PRESS—P.M.]

ST. PETERSBURG, July 24.—The marshal of the court, Count Berenkendorff, has sent the following from the Island of Bjoerkoe:

"At 10 o'clock in the evening of July 23, the German imperial yacht Hohenzollern dropped anchor near the anchorage of the Russian imperial yacht Polar Star. Emperor William, accompanied by Prince Albert of Schleswig-Holstein and his suite, was rowed to the Polar Star. Emperor William was received at the head of the ladder by Emperor Nicholas and Grand Duke Michael, and cordial greetings were exchanged. The German Emperor reviewed the guard of honor and the yacht's crew and the two suites were presented, after which their majesties retired to the salon.

"At 11 o'clock at night, Emperor Nicholas and Grand Duke Michael accompanied Emperor William to the Hohenzollern, where they remained until 1:30 in the morning."

NEW RUSSIAN TAX SCHEME.
MEET INTEREST ON INDEMNITY.

[BY THE ASSOCIATED PRESS—P.M.]

ST. PETERSBURG, July 24.—The Minister of Finance is elaborating a scheme for the imposition of additional taxes to the amount of $50,000,000 annually, thus constituting a new departure in Russian taxation, the new taxes being imposed principally on the well-to-do classes. The principle of a tax on incomes and also on inheritances will be introduced. One part of the scheme is the imposition of taxes on lodgings renting for over $150 per annum. Kutler, Assistant Minister of Finance, who is elaborating the project, says it will be ready to be placed in force in September. The proceeds of this taxation would be more than sufficient to meet the interest an any indemnity Russia might agree to pay to Japan.

The proposals of the government for a national assembly, as amended by the Committee of Ministers and now submitted for the Emperor's consideration, differ essentially from the original scheme outlined by the commission headed by Bouligan, Minister of the Interior. They are more liberal and are free from vexatious complexities, placing the assembly on a more independent footing and empowering its president to report direct to the Emperor, while the assembly may select its own officers, including its president, and discuss any matters of a legislative character with greater freedom. Further, the

(Continued on Fourth Page.)

SECRETARY TAFT IN LAND OF THE MIKADO.

[BY THE ASSOCIA TED PRESS—P.M.]

YOKOHAMA, July 25, 7:30 a. m.—[By Pacific Cable.] The steamer Manchuria, with Secretary of War Taft and party on board, arrived here at 7 o'clock this morning.

COUNT OKUMA'S WELCOME.

[BY THE ASSOCIATED PRESS—P.M.]

TOKIO, July 24, 6:30 p. m.—The Hochi, Count Okuma's organ, tomorrow will publish a leading article welcoming the Taft party and gratefully recalling what the United States has been to the Japanese since the time of Commodore Perry—unerring guide and friend.

The policy of the United States toward Japan, the article will say, has been one unbroken record of kindly assistance, politically and commercially. "In fact, in all departments of the progress of modern Japan, America's help is clearly traceable. Especially, President Roosevelt's successful endeavor in bringing the peace plenipotentiaries together adds a memorable chapter to the already magnificient record of America's invaluable aid to Japan."

The paper regrets that the shortness of the party's stay will not admit of an adequate manifestation of the general feeling of gratitude and appreciation toward the government and people to which the distinguished party belongs.

The Hochi leader is typical of the feeling throughout the empire.

OFFICIAL PROGRAMME.

[BY DIRECT WIRE TO THE TIMES.]

TOKIO, July 24.—[Exclusive Dispatch.] Secretary Taft and party are expected to arrive tomorrow. The Secretary and official members of his party will be entertained at Shiba, a detached palace. Miss Roosevelt will be the guest of Minister Griscom.

Since the announcement of the intended visit, the citizens of Tokio have been planning a rousing welcome and elaborate entertainments. There is much disappointment at the brief stay the party will make. It will cause a postponement of the fetes until the return of the party, in September.

The official programme is as follows: On Wednesday, the Emperor and the Empress will give an audience to the official members, followed by luncheon at the Imperial Palace. In the evening Prime Minister Katsura will give a dinner to the entire party, at the Imperial Hotel. Thursday, Minister and Mrs. Griscom will give a garden party at the legation, where the visitors will meet the imperial princes. In the evening, the Tokio bankers will give a Japanese dinner at the Maple Club. Friday, Gen. Terauchi will give a luncheon to the whole party at the arsenal garden. A special train will convey them to Kioto Friday night.

PAPER TRUST METHODS.

Counsel Flanders Instructs Witnesses to Refuse to Answer Questions About a Combine.

[BY THE ASSOCIATED PRESS—P.M.]

ST. PAUL (Minn.) July 24.—Investigation of the business methods of the General Paper Company was begun here today before Robert S. Taylor, special examiner appointed by the United States District Court. Frank B. Kellogg handled the case on behalf of the government, assisted by Robert E. Olds. The General Paper Company was represented by J. G. Flanders of Milwaukee, William Brace of Chicago and James Armstrong of St. Paul. The tactics of the corporation were the same here as those adopted in the hearing at Milwaukee.

Flanders instructed witnesses to refuse replies to all questions bearing on the existence or non-existence of a combination to equalize profits or fix prices. Kellogg announced that the government would appeal to the court for an order compelling the witness and subsequent witnesses to answer questions.

CANADA CLAIMS THREE TOWNS.

ANY LINE FOR VERMONT. SURVEYORS MAKE NEW BOUND-

Strip of Territory Several Miles in Length and from Half a Mile to a Mile in Width May be Lost to the United States—Also Some Chinese in the Question.

[BY DIRECT WIRE TO THE TIMES.]

NEWPORT (Vt.) July 24.—[Exclusive Dispatch.] A population of more than forty-eight hundred persons on a strip of territory several miles in length and from half a mile to a mile in width, containing three townships, may be lost to the United States through the findings of surveyors representing the United States and Canada, who have just completed the inspection of the boundry line between the two countries.

As the result of the survey the towns of Richford, East Richford and Stevens Mills, which lie within territory always supposed to be part of Vermont, are declared to rightfully belong to Canada. It is at Richford that the Chinese detention station is located. Hundreds of Celestials have been detained here, and there is some question in the minds of the authorities if their acts may not have been illegal.

HIGHER STEERAGE RATE.

Agreement Proposed to End the Long Steamship Rate War Will Largely Increase Earnings.

[BY THE ASSOCIATED PRESS—P.M.]

NEW YORK, July 24.—In an agreement reached tonight which, it is believed, will be signed tomorrow by all represeniatives of lines running into the Mediterranean, the steerage rate, which has been at $16, will be raised to $26, and the long rate war between the lines will be over. It is estimated that the net result will be upward of $1,500,000 increased earnings to the lines, if it continues in operation for a year.

BRYAN "SUPPORTS" FOLK.

ST. LOUIS (Mo.) July 24.—[Exclusive Dispatch.] It is stated tonight that when W. J. Bryan was in this city, last Thursday, he agreed to support Gov. Folk for the Presidential nomination in 1908, if the Governor was an "available" candidate at that time. The agreement is understood to have carried with it the return of Stone to the United States Senate and the selection of James M. Seibert as chairman of the State Democratic Committee, and the return to power of the old Democratic machine which was so badly shattered by Folk and his friends in the gubernatorial campaign. The scheme is said to have been laid before Gov. Folk last Friday by Col. Moses C. Wetmore, and to have been accepted by the Governor.

NIJNI NOVGOROD ROUGH HOUSE.

ST. PETERSBURG, July 24.—Dispatches from Nijni Novgorod say that the town was for five hours yesterday in the hands of thousands of roughs, who murderously attacked every respectable person they met in the streets. Numbers of persons were killed or injured, the rioters breaking into houses in pursuit of their victims.

BOYCOTT GRADUALLY EXTENDS.

PARIS, July 24.—Lious, first secretary of the Chinese legation, in an interview in the Matin, gives his view on the Chinese boycott on American goods. He says: "The boycott of American goods is gradually extending and will probably gain considerably in Northern China. The Chinese press is taking an active part in the boycott in the struggle, over which China has nothing to lose. The movement is very popular and will only cease when the United States modifies certain laws affecting our countrymen."

SULTAN OFFERS REWARD.

LONDON, July 25.—[Exclusive Dispatch.] The Daily Mail's Vienna correspondent says the Sultan has offered a reward of £10,000 (Turkish) for the discovery of the conspirators who arranged for the throwing of a bomb at His Majesty last Friday. Nearly a thousand persons have been already arrested. An early repetition of the attempt on the Sultan's life is feared.

"TAPS" FOR FIGHTER.

Paul Jones Services at Annapolis.

Under Benign Skies and With Imposing Military Pageant Body is Landed.

With Due Solemnity Procession Moves to the Temporary Receiving Vault.

Prayer, Funeral March and Rifle Volley Complete the Inspiring Ceremony.

[BY DIRECT WIRE TO THE TIMES.]

ANNAPOLIS, July 24.—[Exclusive Dispatch.] Under benign skies and with splendid military pageant, the body of John Paul Jones was taken from the cruiser Brooklyn today and committed to the temporary vault in the United States Naval Academy grounds. Every detail of the programme was carried out with military precision.

The tug Standish left the Naval Academy dock at 7:40 o'clock a.m. in command of Lieut. Willey. The dark clouds that had hung threateningly over the city and bay in the early morning scurried away as the tug steamed out on its historic mission. Two hours later, when the minute guns from the fleet announced that the Standish had started for shore with the body, the skies could not have been more propitious.

Admiral Sigsbee and staff stood upon the deck of the Standish as she moved away from the fleet, and remarked upon the perfect weather following yesterday's storm and the success which had attended the mission of the fleet throughout. The Standish lay alongside the cruiser Brooklyn at 8:15 o'clock. On her way out, salutes were exchanged between the fleet of Admiral Sigsbee and the Academy, and later, between the French cruiser Jurien de la Graviere and the United States fleet.

So perfect were the arrangements that little time was lost in transferring the coffin from the Brooklyn to the Standish. When all was in readiness for the transfer, a detail of body bearers from among the jackies on board the Brooklyn adjusted the ropes about the coffin. It was 8:50 o'clock when the work of lowering the body was completed.

After flags had been placed on the coffin, the marine guard stepped forward, placed upon the lid the unsheathed sword of John Paul Jones, which had been loaned to Admiral Sigsbee for the occasion by Commander Nicholson of the Tacoma. The sword was presented by Capt. Jones to his friend, Richard Dale, and handed down through the generations until it is now the much-prized heirloom of Commander Nicholson.

At 9:15 o'clock the Standish moved off the Brooklyn's side. Admiral Sigsbee and his staff officers from the Brooklyn, in white uniforms, stood upon the after deck of the Standish. The tug described a semicircle around the stern of the Brooklyn, and swept down an avenue lined on the right by four cruisers that made up the John Paul Jones fleet and on the left by four battleships that had acted as convoys, lying in parallel column.

As the tug proceeded on its way, the fifteen minute guns broke forth simultaneously from the eight American ships and French cruiser. This accompaniment continued until the Standish had passed down the entire column and had swung around for shore. Admiral Sigsbee remarked upon the scene and occasion:

"What a magnificent spectacle," he said. "This mission, begun five weeks ago, has been a success at every point, and this beautiful day is the crowning glory."

When the Standish passed around the point and came up into the basin, a striking picture greeted the eye. Lining the entire length of the waterfront were two rows of white uniforms, the escort, composed of naval officers from the American fleet and French cruiser, midshipmen, jackies and marines. The Standish drew alongside the floating dock, arched and decorated with American and French colors intertwined.

The procession moved, led by the Naval Academy Band, playing Beethoven's Funeral March, followed by the marine guard of honor, until it reached the roadway in front of Blake Row, formed by the line of officers' residences. Here the hearse was halted until the escort formed.

When the procession started from the waterfront fifteen minute guns were sounded. Drawn up along the roadway facing the temporary vault was an escort composed of naval officers. At right angle with the escort stood the midshipmen, facing the es-

...Y, JULY 24, 1...
...es—Main or Home 192
...Bros
...h Broadway.
...otton
...he store this week
...ght at special prices, and
...e yesterday's big adver...
...AVIDSON
...MPANY
...TH STREET
...ents and high prices.
...ing to
...lome?
...near future, we can help you ... of your furniture, but can ... from the HIGH RENT DIS... margin of profit than ...
Our Special Felt Mattress $11
...ttress that is second to none. ...s full 45 pounds and is made ... finest cotton felt, is covered ... superior ticking and has ... rolled edge. We invite inspection ... of this mattress, being confident ... that it is equal in every respect ... to most mattresses that sell ...4.00 and $15.00. Special price $11
...lseye
...ple
...sser
...00
...is a reg... $30.00 ...r. We se... several ... at a spe... price con... n, there... place them ...le at $21. ...more than ... to a cus...
New Linoleum
...ge importation of fine Eng... ...m has just arrived. This is ... the very newest patterns fresh ... the mills—many of them not ...n anywhere else. We can save ...oney on linoleum.
...h St. Between ... and Broadway
...rice
...nducements
...n Vehicles
Do you need a Runabout, Station Wagon, Cabriolet, Park Wagon, Surrey, Cut-under, Phaeton, Rockaway, Buggy, Driving Wagon or Delivery wagon?
We are having a genuine Removal Sale. Prices are away down.
It will pay you to buy now.
...awley, King & Co.
Fifth and Broadway
G. G. Whitley's Trunk Factory
Trunks, Suit Cases and Traveling Bags at Factory Prices
328 SOUTH MAIN STREET
Lightest, Strongest And best Trunk in the RATTAN
—MADE ONLY BY
...CUNNINGHAM, ... S. SPRING
BARKER BROS.
—FOR—
...sks and Cabinet Systems
420 SO. SPRING ST., L. A.
BABY SHOP
...mmer Dresses and Baby Outfits
Art Needle Work
...broideries.
...EEMAN & HENDEE
357 So. Broadway
...FURNITURE
...Overall's
655-4-6-8 MAIN ST.
...J. WHITLEY CO.
JEWELERS
...rters, Diamond Merchants
345 South Broadway.
...URS Stored and Remodeled
...NOFF, Furrier, 212 S. Broadway

cort were the middies and marines, and the square was completed by the firing squad of marines from the Naval Academy. The formation made a square about the four sides of the vault. When the formation had been completed, the hearse moved up the roadway and halted in front of the temporary vault. The vault is situated about thirty yards from the roadway back on a lawn and a small railway had been improvised upon which the bier, constructed on wheels, was to carry the coffin into the vault.

When the coffin had been lifted from the hearse and placed upon the bier, Chaplain Clark of the Naval Academy read a prayer, the Academy band played Chopin's Funeral March, and a detail of jackies pushed the draped bier along the little railway until it had passed to the door of the temporary vault, when it was lifted into its place within.

The gates were quickly closed, the firing squad gave their salute, and the bugler sounded "taps."

PORTER'S FLAG USED.

[BY DIRECT WIRE TO THE TIMES.]

ANNAPOLIS, July 24.—The Standish came alongside and made fast to the Brooklyn shortly before 9 o'clock. The body of the dead admiral was hoisted from its position on the half-deck by a boat crane, carried to the starboard side, where another crane lowered it to the after deck of the tug. Sixteen jackies went over the side of the Brooklyn and placed the coffin on a catafalque, where it was covered by the flag of Gen. Porter, over which was spread the Union Jack. Then the jackies stood at attention in a square around the bier.

The unsheathed sword of John Paul Jones, now the property of Commander Nicholson of the cruiser Tacoma, was laid on the coffin under constant guard of a marine. Rear-Admiral Sigsbee and his ship officers came aboard the tug, and the start for the shore was begun. The tug took its course down between the two columns of cruisers and battleships, and as it was making this run, minute guns from every ship gave the 15-gun salute.

The Standish landed at a barge over which an arch of American and French flags had been designed. She touched shore exactly at 10 o'clock, and thirteen minutes later the body was ashore.

A hearse drawn by four black horses was in waiting on either side of which were the honorary pallbearers, on the right side being Rear-Admiral Sands and Captains Tilley and Reeder of Admiral Sigsbee's fleet. On the left was Capt. Gervis of the French cruiser and Rear-Admiral Davis and Capt. Taussig. At the right of the line was the naval academy band. The body was placed in the hearse by the eight stalwart jackies which bore it aboard the Brooklyn to Cherbourg. Behind them were eight jackies from the French cruiser as honorary body bearers.

Rear-Admiral Sigsbee was in command of the exercises ashore and afloat. Rear-Admiral Sands of the naval academy made all the shore arrangements. The first battalion of sailors was under Commander Bryan of the Alabama, and the second under Commander Harry George of the cruiser Tacoma. The brigade composing the two battalions was under command of R. F. Nicholson. The marines were commanded by Capt. T. H. Lowe of the Alabama and the midshipmen from the academy by Capt. W. W. Dunlop.

Rear-Admiral Sigsbee gave a dinner aboard the Brooklyn tonight in honor of Capt. Gervis of the French cruiser. The captains of his fleet attended. Admiral Sigsbee sailed at midnight for Tompkinsville, S. I. Rear-Admiral Davis, commanding the battleship squadron, sailed for Hampton Roads late this afternoon.

WHEN ALL SING "GLORY."

Rev. Charles M. Alexander With a Single Gospel Song is Coming to Conquer American Sinners.

[BY DIRECT WIRE TO THE TIMES.]

NEW YORK, July 24.—[Exclusive Dispatch.] Rev. Charles M. Alexander, who, with a single gospel song for his tower of strength, has sung and preached his way almost around the globe and won thousands of converts, today announced his three years' campaign in England and Wales, the greatest modern religious movement ever known there, will, soon be brought to a close and that Canada and the United States will then be his field. The revival in the United States, with New York as its central point, is expected to continue three years or more, and to be greater in its effect and wider in scope than that just coming to a close across the sea.

Alexander and his associate, Rev. R. A. Torrey, both disciples of the late Dwight L. Moody, will conduct the principal services, but it is expected that preachers of all denominations will take up the work until a great tidal wave of religions shall have swept the country, bringing thousands to Christ. Throughout England today the song, "Glory," which, it is said, has affected a million souls, is being sung, whistled, played by bands and orchestras and street pianos. Alexander expects to hear it in the churches, the homes and upon the streets through the United States, when the revival to be begun here is well under way.

BALFOUR MAKES GOOD.

LONDON, July 24.—The government motion in the Commons to adjourn, carried without division. It is estimated that had a division taken place, the government would have had a majority of from 90 to 100. Several Conservatives made their first appearance in the House this year.

BARON PREVERU KILLED.

KOENIGSBERG (Prussia) July 24.—Advices received here from Hasenpoth, near Libau, Russia, announces the murder of Baron Preveru of the peasant reform commission. During the disturbance on the occasion of the funeral of the victims of the recent riots at Libau, July 23, one gendarme was killed and two were wounded.

LEGISLATIVE INVESTIGATION.

JAMESTOWN (N. Y.) July 24.—Speaker Dixon of the Assembly today announced the appointment of a committee to investigate, jointly with a like committee of the Senate, the life insurance of the State

HARRIMAN REMAINS TO SHOW HIS BOOKS.

Union Pacific Magnate Does Not Leave for Japan, but Instead Gives Jerome Some Insight Into Equitable Affairs—Philadelphia's Combine.

[BY DIRECT WIRE TO THE TIMES.]

NEW YORK, July 24.—[Exclusive Dispatch.] Plans for smoking out the Equitable "grafters" are maturing rapidly. Dist.-Atty. Jerome was on a still hunt, and as a result, Edward H. Harriman decided he would not start for Japan today, as he had intended.

Harriman gave the District Attorney a peep at the $50,000,000 Union Pacific preferred voting trust agreement, in which a large amount of Equitable cash is tied up. He told Jerome that this paper had been available all the time for the inspection of Superintendent of Insurance Hendricks, but that the head of the insurance department had never asked for it. Harriman assured the District Attorney that all his books and papers relating to the Equitable affairs were open to him whenever he desired to see them.

Jacob H. Schiff, senior member of the banking firm of Kuhn, Loeb & Co., which was the principal in all the underwriting syndicates in which "Hyde and associates" took part, gave the District Attorney a full account of all the syndicate business, and also explained the dealings his firm had with the Equitable while he was a member of the board.

Atty.-Gen. Mayer came here from Albany late in the afternoon, and authorized a statement that he would be ready to file suits against the directors the latter part of the week.

Speaker Nixon announced the men who will represent the lower branch of the lawmaking body on the committee that is to investigate the insurance companies. They are James T. Rogers, R. L. Cox, William W. Wemple, Ezra B. Prentice and John McKeown.

It was discovered today that no appropriation had been made by the Legislature to defray the expenses of the investigation. Gov. Higgins said this made no difference, as he would have the appropriation made at the next session, and that in the meantime the Comptroller would borrow the money.

"Rather than have any delay from that cause," the Governor said, "I would advance the money myself."

It was stated positively today that the certified check of Thomas D. Jordan, late comptroller of the Equitable, was given to the Mercantile Trust Company in settlement of the mysterious loan of $685,000. Before giving this check, though, it was said that Jordan received and deposited in his bank, the National Bank of Commerce, certified checks from ten or more other individuals which, with his own contribution, went to make up the amount paid.

Paul Morton's salary has not been considered yet, and neither has that of William A. Day, the new Comptroller, been definitely fixed. It is probable that the questions of salary will be discussed tomorrow. At the same time, there will be seven additional men selected by the trustees elected. This will give the board the full fifty-two men provided for by the charter of the society. Nine of them have already been qualified by the necessary five shares of stock having been placed in their names.

JEROME ISSUES STATEMENT.

[BY THE ASSOCIATED PRESS—P.M.]

NEW YORK, July 24.—Dist.-Atty. Jerome returned from his summer home at Lakeville today, and immediately began his promised investigation of the affairs of the Equitable Life Assurance Society. At the close of the day, Jerome issued the following statement, on which he declined to make any comment:

"I went to the Equitable building to meet Mr. Harriman, as I understood that he was going away tomorrow, and I desired to see the much-talked-of Union Pacific preferred syndicate agreement. I made a careful examination of the terms of the agreement. Mr. Harriman also stated that his books and papers were in the custody of his counsel, Judge Lovett, who was instructed to waive any qestion of professional privileges and to produce at any time any of them that I might deem of importance in the conduct of any investigation of matter within my jurisdiction.

"The syndicate agreement was one, the terms of which would have at any time been produced for the inspection of the Superintendent of Insurance. The Equitable Life Assurance Society was not a party to the said agreement, and had not been at any time.

"I then went to Kuhn, Loeb & Co.'s building, and had an interview with Jacob Schiff, who gave me full information in regard to the details of syndicate operations referred to in the Frick and Hendricks reports, producing papers showing the exact character of those syndicate operations and volunteering to give me any further information or to produce any documents which I might at any time desire."

HARRIMAN TO REPORTERS.

[BY DIRECT WIRE TO THE TIMES.]

NEW YORK, July 24.—[Exclusive Dispatch.] The Herald says that Edward H. Harriman gave voluntarily the longest interview he has contributed since his famous "wow-wow-wow" outburst in the meeting of the Equitable Life Assurance Society's directors, last spring, when the Frick report was turned down. Harriman met a reporter who was seeking him just as he was leaving his office for the day.

"Don't ask me anything about Equitable matters," he said.

So the reporter asked if Harriman would start on his trip to Japan tomorrow, according to schedule.

"That's my intention," said Harriman. Then he mollified his demeanor a bit, and remarked: "You fellows have a hard time, don't you?"

"We have our troubles," the reporter admitted.

"Say," said Harriman, "there's altogether too blame many of you."

The reporter suggested that every paper had to have at least one man recording the Equitable developments. Harriman interrupted: "But some of the papers have five or six men following me. That's too blamed many."

And he disappeared out of the Pine-street entrance of the Equitable Building.

TO PROSECUTE BEEF TRUST.

MEATS REPORTED "DOCTORED."

[BY DIRECT WIRE TO THE TIMES.]

HARRISBURG, July 24.—[Exclusive Dispatch.] Criminal prosecutions against the Pennsylvania representatives of the beef trust are about to be instituted by Dr. H. B. Warren, State Dairy and Food Commissioner. The charges upon which prosecutions are to be based are that meats sold in this State by the trust are doctored in the following ways: Colored by washing with poisonous coal-tar dyes; dipped in a formaldehyde solution; dusted with powder containing sulphites; washed with powerful boracic acid solutions.

Chemists of the Dairy and Food Bureau report that sufficient poisonous color is found in a pound of dosed meat to dye a white sheet to a brilliant crimson. The formaldehyde found by them is exactly the same as the fluid used in embalming human corpses. It is a virulent poison.

TO CLEAN OUT PHILADELPHIA.

MAJ. GILLETTE IS IMPORTED.

[BY DIRECT WIRE TO THE TIMES.]

PHILADELPHIA, July 24.—[Exclusive Dispatch.] The man who unearthed the greatest scandal in the history of the United States army, the Capt. Carter Case at Savannah, has been brought to Philadelphia to probe the McNichol filtration contracts and those for which other public works done in the last few years. He is Maj. Cassius E. Gillette of the army egineers corps, and he is here to stay until he has gone to the heart of the contract.

Gillette comes to Philadelphia with the entire sanction of the War Department. His detail to work was due to Secretary Root, who, as chief counsel for Mayor Weaver, wrote a letter in which he declared "Powerful and important persons had entered into a criminal combination," masquerading under the name of Republicans, to defraud the city.

Politicians see in this move from Washington the intervention of potent persons in the Roosevelt administration on behalf of anti-organization forces in this city and State. They predict remarkable developments at the National Capitol next fall, so far as Pennsylvania is concerned.

FOUND DEAD IN A CULVERT.

AWFUL FATE WHICH BEFELL A RIVERSIDE MAN.

After Falling from Train Wheels Passed Over His Arm Cutting it off, Unfortunate Victim Crawled Into Culvert for Shelter and Died from Shock and Thirst.

[BY THE ASSOCIATED PRESS—P.M.]

BAKERSFIELD (Cal.) July 24.—The three weeks' search by relatives and others for a trace of John P. Belshaw, cousin of State Senator C. W. Belshaw of Contra Costa, who left his home in Riverside on the 5th inst., to complete arrangements for opening a mercantile business in Antioch and was not heard from since that time, was ended abruptly last night upon the arrival of Coroner Mullins at Rosemond, for which place he left Saturday night to investigate the circumstances surrounding the finding of the body of a man in a railroad culvert Saturday morning.

Papers found in the pockets of the dead man, as well as a watch charm bearing the initials "J. P. B.," established conclusively that the body was that of J. P. Belshaw. An inquest was held immediately and the jury returned a verdict that the deceased had come to his death by falling from a railway train.

Coroner Mullins advances the theory that in some way Mr. Belshaw fell from the train and received injuries that resulted in his death after he had dragged himself into a four-foot culvert to escape the fierce heat of the sun.

This theory is substantiated by the fact that the left arm of the body is cut off just above the elbow. The Coroner is of the opinion that the deceased either died from loss of blood or from lack of water in his weakened condition.

As soon as the identity of the body was established the family was immediately notified. C. Rouse, with whom for the last five years, the deceased was associated in business in Riverside, arrived in Bakersfied last night. He went at once to the morgue and identified the body.

The body was found by a section boss shortly after 10 o'clock on Saturday morning. The discovery was purely a matter of chance as the railroad man happened to look into the culvert in passing.

BREAK IN WHEAT.

Vast Volume of Selling Orders Flood Chicago Pit on Advices Lessening Alleged Damage.

[BY THE ASSOCIATED PRESS—A.M.]

CHICAGO, July 24.—The price of wheat for September delivery broke 2¾ to 2¼ to 2⅝ to 2½ a bushel on opening trades here today. Advices indicating that the reports of damage by black rust to spring-sown wheat had been greatly exaggerated were chiefly responsible for the vast volume of selling orders that flooded the pit. A Chicago expert who investigated conditions in the Northwest reported today that in North Dakota practically no damage has been done. A slump at Minneapolis of nearly 5 cents in the price of wheat for September delivery had a weakening effect on the market here. Opening prices for September were 87 to 89, compared with 90⅝ to 90½, Saturday's closing quotations.

For the July option the slump was even more severe than in the September delivery. At the opening, July showed a loss of 2⅝ to 5⅝, initial quotations being at 87 to 87½. Throughout the day the price held within the opening range. The close was at a net loss of precisely 4 cents, at 88⅝.

The market showed little recuperative power, prices throughout the remainder of the session fluctuating between 87 and 88. The close was weak, with September down 2⅞to 3, at 87⅝.

LIGHT FOREIGN CROPS.

[BY DIRECT WIRE TO THE TIMES.]

WASHINGTON, July 24.—[Exclusive Dispatch.] American growers of wheat should get good prices for their surplus products this year, for everything points to comparatively light foreign crops. Secretary Wilson has received reports from the leading wheat-producing countries of the world, nearly all of which tell of unfavorable weather conditions, excessive rains or long droughts having materially interfered with the proper growing of cereals during the spring.

The wheat crop of India, which was harvested some time ago, was about 21 per cent. smaller than the exceptionally large crop of last year. This is practically what reports indicate from other important wheat-producing countries, with the exception of Germany. India's product was something like 75,000,000 bushels smaller than the crop of 1904.

STEEL RAILS FOR THE WEST.

SHIPMENTS ON OLD CONTRACTS ALSO MADE TO MEXICO.

Panama and the Argentine Republic Come in for a Share of the Production—Negotiations for One Hundred and Twenty Thousand Tons Have Been Completed.

[BY DIRECT WIRE TO THE TIMES.]

NEW YORK, July 24.—[Exclusive Dispatch.] Within the past few days negotiations for 120,000 tons of standard steel rails have been completed, largely for western roads. The Missouri Pacific will take about 20,000 tons; the Mexican Central 10,000, and the Kansas City Southern 12,000 tons. A northwestern road contracted for 17,000 tons, and several other roads have made contracts for smaller amounts. There have been a number of shipments on old contracts during the week to Panama, Mexico and Argentine Republic.

The aggregate volume of new business in structural steel since July 1 has been very heavy, although no large individual contracts were made during the past week. It is estimated that the American Bridge Company has made contracts for about 75,000 tons. The independent contracts will bring the total for the month so far to about 105,000 tons.

The elections to the Servian Parliament resulted in an absolute majority for the government.

BORAX RAILROAD LINE.

LAS VEGAS (Nev.) July 24.—The Borax Railroad Company, F. M. Smith president, contemplates building a railroad from Las Vegas south to Eldorado Cañon, Searchlight and Ibex on the Santa Fé Railroad. Manager John Ryan is in Los Angeles directing the survey. Engineer Ross left Las Vegas Monday over the route south, a distance of 100 miles, Las Vegas to Ibex, gives the Borax Railroad additional facilities connecting with the competing railroads the Salt Lake and the Santa Fé.

NORTHERN PACIFIC CHANGES.

ST. PAUL (Minn.) July 24.—J. G. Woodruff, traffic manager of the Northern Pacific, has announced the appointment of Henry Blakely as western freight agent of that road, with headquarters at Tacoma, Wash. Blakely is now division freight agent of the Northern Pacific with headquarters in St. Paul. The appointment will take effect August 11.

S. G. Fulton, who has been assistant general freight agent of the road at Portland for thirty years, has resigned. Blakely will have general charge of the company's business in Idaho, Washington and Oregon.

DISLOCATED HER NECK.

SAN FRANCISCO, July 24.—Ruth Scharlem, a servant girl, turned her head quickly today to reply to a question, and then screamed aloud with pain. She could not turn it back again. At the Central Emergency Hospital, where Miss Scharlem was taken, it was discovered that the girl had dislocated her neck. The dislocation was set, but the physicians say it is a question whether she will regain full control of her neck.

PRIZE COOKING RECIPES.

1000 in Times Cook Book No. 2, Now Ready.

All the prize cooking and other recipes brought out by the recent contest conducted by The Times have been printed in convenient book form. Over 75 Spanish and Mexican dishes, originally written by California pioneers, are included. Price 25 cents at Times' Business Office. In special oilcloth cover, 35 cents. Postage 5 cents extra.

PITH OF NEWS FROM THE MIDDLE WEST.

[BY DIRECT WIRE TO THE TIMES.]

CHICAGO, July 24.—[Exclusive Dispatch.] The cool weather prevailing all over the country was accentuated in Chicago today by fresh lake winds. The maximum temperature for the day was 68 degs., the minimum 56, and mean 62.13 degs. Middle West temperatures:

	Max.	Min
Alpena	64	54
Bismarck	72	50
Cairo	78	66
Cheyenne	78	52
Cincinnati	78	62
Cleveland	70	62
Concordia	82	60
Davenport	72	54
Denver	82	56
Des Moines	74	54
Detroit	72	54
Devils Lake	70	44
Dodge City	76	60
Dubuque	68	54
Duluth	70	50
Escanaba	76	52
Grand Rapids	70	56
Green Bay	74	54
Helena	90	58
Huron	76	48
Indianapolis	74	58
Kansas City	78	62
Marquette	64	50
Memphis	84	72
Milwaukee	74	56
Minnedosa	72	46
North Platte	74	58
Omaha	76	56
Rapid City	78	54
St. Louis	78	64
St. Paul	68	54
Sault Saint Marie	62	50
Springfield, Ill.	74	56
Wichita	84	62
Williston	74	50

"SHEPHERDESS OF PARADISE."

Members of the Scientific Church of Christianity are becoming alarmed over the absence of their spiritual head, Mrs. Mabel A. Jackman, who was caretaker over about $300,000 worth of property belonging to the members of her congregation, besides being the possessor of valuable realty and stock holdings. Mrs. Jackman, who was known as the "Shepherdess of Paradise," is said to have gone to San Francisco, and it is also said that $50,000 that had been donated to the church vanished when she did. The police recently raided the Jackman establishment, and carried away a young woman whose screams, while being treated by the healer, alarmed the neighborhood.

NO WARRANT WANTED.

[BY DIRECT WIRE TO THE TIMES.]

SAN FRANCISCO, July 24.—[Exclusive Dispatch.] Pillars of the Church of Scientific Christianity are mourning today sudden flight of Mabel A. Jackman, who with her husband is supposed to be heading for Australia. No warrants for her arrest will be taken out, acording to Mrs. Lydia A. Simmons, who made public the fact of the disappearance of the "sheperdess." Dr. J. A. Price, a physician, head of the mysterious cult, said he heard Mrs. Jackman read a letter to one of the most enthusiastic followers of the "Woman mystery," from a rich man in Australia, offering the "Healer" financial inducements to start her propaganda there.

STRIKING DRIVERS BLOCKED.

In face of the refusal of the Truck and Coal Teamsters' Union to order their members back to work, the Employers' Association today decided not to reëmploy any striking drivers for the time being. Its members will not take back any of their former drivers until the two teamsters' locals which are bent on continuing the strike have called it off.

MRS. E. D. RAND DEAD.

[BY DIRECT WIRE TO THE TIMES.]

BURLINGTON (Iowa) July 24.—[Exclusive Dispatch.] Mrs. E. D. Rand, who, it was said, opposed her daughter's faith in Dr. George D. Herron, for whom she founded a chair of Applied Christianity in Grinnell College and later went to New York to live with him, when he renounced his church fealty, died today in Florence, Italy. The infatuation of Carrie Rand for Dr. Herron created a great sensation. She settled $60,000 on the noted educator's divorced wife, and then wedded him by affirmation.

SMALLPOX AMONG CADETS.

[BY DIRECT WIRE TO THE TIMES.]

CULVER (Ind.) July 24.—[Exclusive Dispatch.] Smallpox broke out among the negro employés at Culver Military Institute, yesterday, and last night the cadets, numbering 150, were marched to Winona to escape the contagion. The negroes were quarantined in a temporary pest camp, and today five new cases were reported.

ALMA HARRISON'S CORPSE.

[BY DIRECT WIRE TO THE TIMES.]

MUSCATINE (Iowa) July 24.—[Exclusive Dispatch.] The body of a 17-year-old girl, believed to have been murdered and thrown into the river, was identified today as Alma Harrison of Davenport. Miss Harrison went on an excursion a week ago, and mysteriously disappeared. Some advance the theory of suicide over a love affair.

INDIANA WOMEN'S APPEAL.

[BY DIRECT WIRE TO THE TIMES.]

LAPORTE (Ind.) July 24.—[Exclusive Dispatch.] The women of Indiana, through various organizations, will appeal to Gov. Hanly for the enforcement of the cigarette law passed by the last Legislature, the allegation being made that no attempt is being made to enforce it.

SHAW GOT THE DISCHARGE.

[BY DIRECT WIRE TO THE TIMES.]

HOUGHTON (Mich.) July 24.—[Exclusive Dispatch.] The first day of the Michigan bankers convention was spent in sightseeing. Secretary Shaw became curious to witness the "discharge" of a big copper mill. When it came, Secretary Shaw was the muddiest man in Michigan.

NEENAH SHIVERS.

[BY DIRECT WIRE TO THE TIMES.]

NEENAH (Wis.) July 24.—[Exclusive Dispatch.] Snow flurries lasting several minutes made Neenah shiver early last night. The temperature fell from 86 degs. to 46 degs. in two hours.

Superb Routes of Travel.

FOR San Francisco by "Fast Line," 24 Hours—
STEAMER RATES INCLUDE BERTH AND MEALS. The elegant express steamships SANTA ROSA or STATE OF CALIFORNIA, 5000 tons, leave REDONDO Wednesdays and Sundays at 7 a.m. Leave PORT LOS ANGELES Wednesdays and Sundays 11 a.m. For SAN FRANCISCO and Way Ports—Leave SAN PEDRO 7 p.m. Steamers COOS BAY or BONITA, July 5, 7, 11, 13, 19, 23, 27, 31; Aug. 4. For SAN DIEGO—Leave PORT LOS ANGELES Mondays and Fridays 4 p.m. Leave REDONDO Mondays and Fridays 10:30 p.m. Lowest rates to all Eastern Cities via San Francisco and Seattle. Tickets and freight Offices, 258 South Spring St. W. R. MEECH, District Passenger Agent. C. D. DUNANN, General Passenger Agt. 10 Market Street, San Francisco.

OCEANIC STEAMSHIP CO.—
$125.00 ROUND TRIP TO HONOLULU OR TAHITI $125.00
Steamers to Honolulu July 29; to Tahiti Aug. 6; to Honolulu, Samoa, New Zealand and Australia Aug. 10. Honolulu excursions organized. Tickets and information furnished by HUGH R. MICA CO., 319 West Third Street.

STEAMER for San Francisco—EVERY DAY
Steamers for Portland and all Points North DAILY, carrying passengers and freight. FARE INCLUDES BERTH AND MEALS. To San Francisco, first class, $6.65; second class, $7.65. For all information apply to C. J. LENNAN, Gen. Agt., 256 South Spring St. PHONES 503.
MERCHANTS' INDEPENDENT LINE.

Theaters—Amusements—Entertainments.

MOROSCO'S BURBANK THEATER—SIXTH ST., Between Main and Spring.
"The Best Stock Company and the Best Plays in America for the Money."
TONIGHT—All Week—Matinee Saturday—TONIGHT
"MY PARTNER"
THE BEST PLAY IN TOWN THIS WEEK.
Constance Skinner in Examiner says: "I like the play chiefly because it has many and the good parts are well played." Julian Johnson in The Times says: "A probably no better company or it could be found."
Matinees Every Sunday and Sat., 10c and 25c, no higher; Evenings, 10c, 25c, 35c, 50c.
NEXT WEEK—"AT FINEY RIDGE," a Story of the Tennessee Mountains.

ORPHEUM—SPRING ST., Between Second and Third. Both Phones 1447.
AN EXTRAORDINARY BILL
MAX FIGMAN AND ADELAIDE MANOLA CO. in "Catching a Husband."
FREY and REDFERN in "A Daughter of the Gods." HARRY BAILEY, Colored Entertainer; FREDERICK VOELKER, Accordeon Soloist and Violinist, assisted by MRS. VOELKER at the Piano; SAMMY AND VIOLET, Comedy Pantomime; CRIFFO'S DOGS AND PONIES; Orpheum Motion Pictures; ATTRACTION, THE MARAVILLOUS GLOBE, Circling the Interior of a Transparent with Lightning Rapidity on a Motor Cycle.
PRICES—10c, 25c and 50c. Matinees Wednesday, Saturday and Sunday.

GRAND OPERA HOUSE—MAIN ST., Between Fifth and Sixth. PHONES—Main 1097, Home 1097.
THE FAMILY THEATER
THE ULRICH STOCK COMPANY in
"LIGHTHOUSE BY THE SEA"
HEROISM ON NEW ENGLAND'S ROCKBOUND COAST
Matinees Sunday, Tuesday and Saturday, 10c and 25c. Evenings, 10c, 25c and 50c.
NEXT WEEK—"QUEEN OF THE WHITE SLAVES."

ANGELUS THEATER—MAIN ST., Between Third and Fourth. PHONES—Home 1270, Main 5105.
THE ANGELUS STOCK CO. in an Elaborate Production of Marie Corelli's
"THELMA"
Every Evening at 8:15; Prices, 10c, 25c and 35c. Matinee Wednesday and Saturday at 2:15; Prices, 10c and 20c. Box Office open from 10 a.m. to 10 p.m. One week in advance. Coolest and best ventilated playhouse in Los Angeles.
NEXT WEEK—"HOME, SWEET HOME."

VENICE OF AMERICA—
VENICE ASSEMBLY, TUESDAY, JULY 25
FOUR THRILLING ADDRESSES—INSPIRING MUSIC
AUDITORIUM—8 a.m., address by Mr. Mills at Fellowship Hall in the series of Problems of Life; 10 a.m., Mr. Frank Emory Lyon, the great prison expert, will give his stereopticon lecture on "Prisons and Prison Systems;" 11 a.m., Rev. Dr. of St. Louis, the millionaire profit sharer, subject, "The Story of Lo Cost;" 8 p.m., Loretta Corelli's class of children will give an exhibition of fancy dancing; Jerome H. Raymond will give his exceedingly interesting and beautiful address on "Rome: The Passing of Authority." N.B.—This is the last week of Prof. Sweet's series of illustrated lectures.
AMPHITHEATER—7:30 to 9:30 p.m., Grand Concert by ARENDT'S SYMPHONY BAND.
COMING WEDNESDAY—Great addresses by Mr. Mills, Mr. Frank Sargent, H. O. Nelson and Prof. Raymond. Music by Madame Bertha Fleming Axtell, Soprano.

BASEBALL—Chutes Park—PACIFIC COAST LEAGUE
Oakland vs. Los Angeles
Game Every Day This Week, Including Sunday
LADIES FREE WEDNESDAY THURSDAY AND FRIDAY.
Game called week days at 3 o'clock, Sundays 2:30 p.m. Admission 25c. Grand Stand 50c.
Tickets on sale at Morley's Billiard Parlor, 203 South Main Street.

SIMPSON AUDITORIUM—
TONIGHT AT 8 O'CLOCK
Commissioner Kibby of Chicago
Will deliver his popular lecture, "EVANGELIZING SOUTH AFRICA, AND THE SALVATION ARMY IN THE BOER WAR." ADMISSION FREE.

BIMINI HOT SPRINGS—WEST SEVENTH STREET CAR DOOR EVERY SIX MINUTES
. . . . MAMMOTH PLUNGE . . . .
Pronounced by experts "The finest water in the world." All forms of baths. Large pleasure baths. Water Basketball and fine programme THURSDAY NIGHT.

CAWSTON OSTRICH FARM—
150 Gigantic Birds
Beautiful semi-wild and the largest and Feather Goods in sale at producer's pri

CHUTES—EVERY AFTERNOON AND EVENING.
DONATELLI ITALIAN BAND CONCERTS
Classical and Popular Selections of Merit. 100 Other Attractions Scattered Over the Spacious Grounds. Scores of Diverting Features. Admission 10c.

THE AQUARIUM—
AT LONG BEACH OPEN 9 A. M. TO 9 P. M. A Marine Paradise of Delights. The finest and largest ocean tank on the Pacific, marine life on the Coast. Specimens from all parts of the world. NEAR TAR LECTURES.
TAKE PACIFIC ELECTRIC CAR OR SALT LAKE TRAIN.

SWIMMERS—
As well as bathers, will find every comfort and convenience in PLUNGE of the LONG BEACH BATH HOUSE, America's finest bathing establishment. 100 more plunges are filled fresh daily with water of a pleasant temperature. Finest bathing in here. Pacific Electric cars leaving Sixth and Main streets pass the door.

WARM PLUNGE—North Beach, Santa Monica
Filled fresh every day. Sale Surf Bathing free from danger.

Timely Special Announcements.

CHILDREN'S PICTURES—
IN CHARACTERISTIC ATTITUDES
New Studio 336½ S. Broadway
Awarded 12 medals. Unquestionable artistic excellence. Latest award, Boston, December, 1904.

THE STANDARD SEWING MACHINE—
WILLIAMSON PIANO CO., 327 S. Spring St. Home 2262.

Superb Routes of Travel.

CHANGE IN TIME—
Santa Catalina Island
STEAMERS
Hermosa and Cabrillo
Daily Concerts by our famous Marine Band.
ISLAND VILLA HOTEL, European Plan.
HOTEL METROPOLE, American Plan.

STEAMERS LEAVE SAN PEDRO		
SUNDAY	SATURDAY	
10:00 a.m.	8:45 a.m. 10:00 a.m. 1:15 p.m. 6:00 p.m.	

For Leaving Time from Los Angeles see Salt Lake, or Pacific Electric Time Cards.
BANNING CO., Huntington Building.

BELASCO THEATER—BELASCO, MAYER & CO., Props. PHONES—Main 8260, Home 260.
TONIGHT—ALL THIS WEEK
The Belasco Theater Stock Co. presents Mary Manning's Comedy Success
The Stubbornness of Geraldine
EXTRA—SECOND AND POSITIVELY LAST SPECIAL MATINEE TOMORROW
Great Play
"GHOSTS" PRESENTED BY HARRY MESTAYER
SEATS NOW SELLING. REGULAR BELASCO PRICES.

DONE IN A DAY—
The Trip Up Mt. Lowe
Most Marvelous Mountain Railway Journey in the World.
Wonderful Panoramas of Mountain, Valley and Sea.
Round Trip to Alpine—a Mile Above the Sea—$2.50.
Through cars leave Sixth and Main streets at 8, 9, 10 a.m. and 1 and 4 p.m.
The Pacific Electric Railway

TO SAN DIEGO, CORONADO, POINT LOMA
Two-Day Personally Conducted Excursion
Saturday and Sunday, July 29-30
With strictly first-class hotel entertainment. Better and cheaper than can be had even remaining at home. Particulars, etc., at CALIFORNIA SERVICE AND INFORMATION BUREAU, 118 West Fourth St. Phones—Main 1060, Home 1192.

PACIFIC MAIL S. S. CO.—For Honolulu, Japan, CHINA, MANILA, INDIA AND AROUND THE WORLD.
Fleet augmented by two new twin-screw steamers, the largest ever in the service. MANCHURIA, 27,000 tons; MONGOLIA, 27,000 tons; SIBERIA, 18,000 tons; CHINA, 10,900 tons. Sailings from San Francisco, Aug. 16, 26, Sept. 6, 20, 27, Oct. 10, 21, Nov. 4, 15, 25, Dec. 9, 16, etc. For rates apply to G. A. FARNUM, General Agent, N. E. MANIN or A. A. PARKYNS, 261 South Spring street. Also agents for all Trans-Atlantic steamship lines.

PACIFIC SLOPE.

URT UPHOLDS FLOYD WILL.

ome Gopchevic Holds on to His Millions.

tric Heiress Not Incompetent, is Decision.

mpment of Spanish War Veterans at San Jose.

[BY DIRECT WIRE TO THE TIMES.]

SAN FRANCISCO, July 24.—[Exclusive Dispatch.] Judge Sawyer today handed down a decision giving the entire Floyd estate, worth $1,000,000, to Miloe Gopchevic, the Slavonian husband of one of the heiress to the estate.

Gopchevic was the street car conductor whose handsome face and polished manners made a great impression on the rich but eccentric Miss Floyd. She was interested her imagination with the novels and other romances of Count and Gopchevic realized her dream. She was fifteen years older than he, but despite family opposition they married him. A year later, she died, having him all her estate, except a home where she lived. This she left to her female companion and rec-

ord was contested by near relatives on the ground of the testator's insanity, and the case was made largely by the testimony of several of San Francisco's fashionable set. The judge decided that, while eccentric and given to dressing in a manner like a seventeenth century knickerbocker, and personating Raoul de Bragelonne in the "Three Musketeers," she was not incompetent. The contestants will appeal to the Supreme Court.

WILLIAMSON'S TRIAL.

EXAMINATION OF WITNESSES.

[BY THE ASSOCIATED PRESS—P. M.]

PORTLAND (Or.) July 24.—Examination of witnesses in the second trial of Colonel Williamson, Dr. Van Gorman and Former United States Senator Marion R. Biggs was begun in the United States District Court today. The trial promises to closely follow the lines of the former.

Judge DeHaven convened the Federal Court this morning. Seantor Mitchell, by his counsel, Senator John M. Thurston of Nebraska, appeared in court and presented the convicted Senator's bill of exception, which had been prepared by himself and United States District Attorney Heney and which is based the appeal to the Supreme Court of the United States. It will be allowed by Judge Deady, and will be filed. The writ of guilty brought in by counsel for Mitchell case carried with it a recommendation for mercy.

RENO SCORCHED.

FIVE BUILDINGS BURN.

[BY THE ASSOCIATED PRESS—A. M.]

RENO, July 24.—Two buildings on the business street of this city burned early today. The losses are as follows: Martin Solomon, shoe store, loss, $1600, insured; Fred Heiges, saddlery, loss, $800, fully insured; Hallstahyan, cigars, loss, $1300, Halverson, photographer, loss, insured $1000.

Comodale, an aged woman, and her granddaughter, Ethel Coverdale, were saved from the flames by Chief Corbett, and William Freeman.

Two of the two buildings burned was owned by Mrs. Hilborn, widow of the fireman.

During the fire, a quantity of razors and guns were stolen.

CAMP NEXT IN LOS ANGELES.

SPANISH WAR VETERANS IN SESSION AT SAN JOSE.

Number of Members of Encampment Represented Shows Large Gain Over Last Convention. Southern Californians Elected to Office—Department of Ladies Corps.

[BY DIRECT WIRE TO THE TIMES.]

SAN JOSE, July 24.—[Exclusive Dispatch.] The second regular encampment of the California United Spanish War Veterans was opened today, with fifty-three delegates, including seven post commanders and sixteen members of the Council of Administration present, besides thirty accredited delegates. The number of members of the encampment represented is 126, out of a total membership of 1600, showing a large gain over the last convention, held at San Francisco, at which there were only 546 members, represented by nineteen delegates.

The appointment of committees, the report of the Committee on Credentials, the quartermaster's report and the reports of various committees occupied the morning and afternoon sessions.

The election of officers this afternoon resulted, after several ballots, in the choice of Charles W. Davidson, city justice of this city and member of Wheaton Camp, No. 8, who has been junior vice-commander, as commander. The veterans this evening enjoyed a picnic at Alum Rock Park.

The Ladies' Auxiliary had a meeting in the afternoon to discuss the formation of a department of ladies' corps. It is probable one will be formed within the next few months. There are now several corps in the State.

Los Angeles was selected as the place for holding the next encampment.

The officers elected tonight were as follows: Department Commander, Judge C. W. Davidson, San José; Senior Vice-Commander, Theo. S. Syvertson, Los Angeles; Junior Vice-Commander, T. P. O'Brien, San Francisco; Inspector-General, B. P. Baker, Berkeley; Judge Advocate, John J. West, San Francisco; Surgeon-General, Dr. George H. Richardson, San Francisco; Department Chaplain, Rev. Father Joseph P. McQuaid, San Francisco; Council of Administration, F. A. Spence, Stockton; Charles Hughes, Vallejo; J. Hollywood, Oakland; Maj. D. A. Smith, San Rafael; Charles H. Haynes, Presidio; Clifford J. Baker, San Bernardino; T. Ryning, Oakland.

SLOPE BRIEFS.

Tried to Light Fire With Kerosene.

STOCKTON, July 24.—While trying to light a fire with kerosene oil at Paloma, Calaveras county, Mrs. Marie Poso received burns yesterday afternoon which resulted in her death last evening, after terrible agony. The house was burned to the ground, and one of the two small children was painfully though not seriously burned. The deceased is the wife of C. Poso, a miner of Fremont.

Watermelons Train Wrecked.

REDDING, July 24.—The wreck of a freight train in the Siskiyou Mountains yesterday delayed traffic ten hours. One car wrecked was loaded with watermelons, and the melons were scattered for a mile along the road.

Mount Shasta Electric Storm.

REDDING, July 24.—A terrific electric storm in the Mount Shasta region last night suspended telephone and telegraph communications for several hours. The lightning struck trees and barns, and caused a fire on the west slope of Mount Shasta which burned several square miles.

Bob-eared Rabbits at Large.

REDDING, July 24.—Thousands of rabbits in eastern Shasta are now traveling with bob ears. The recent fires actually burned their ears off. R. Heyford in Mill Valley today reports that hundreds of bob-eared rabbits are in the Mill Valley section.

One Thousand Sheep Killed.

BAKER CITY (Or.) July 24.—Report reached here this afternoon that 1000 head of sheep, the property of Miller & Lux of San Francisco, were shot in the Granite mining district of eastern Grant county yesterday. The band was being taken to Wyoming for summer range. Sheep owners had been warned to keep off certain mining property because of damage to the water supply and to the forage the miners wanted for their horses. The herders persisted, and the miners destroyed a large part of the band. Only slight details have been received.

Yuba County Salaries.

MARYSVILLE, July 24.—Judge McDaniel, in the Superior Court today, decided that the justices and constables of Yuba county are entitled to receive the salaries fixed for them by the act of the last Legislature. Justice Morrissey of this city commenced mandamus proceedings recently to compel the County Auditor to draw his warrant for the amount due, and the decision is given for the plaintiff finding that the act takes effect during the term of the incumbents.

OBITUARY.

Joseph J. Eakins.

COLORADO SPRINGS, July 24.—Joseph J. Eakins, aged 44 years, died from consumption at 10:45 o'clock last night. He was born in Louisville, Ky., and entered newspaper work there with the Courier-Journal. He went to New York about twenty years ago as assistant sporting editor of the New York Evening World, and advanced through the sporting editorship to the managing editorship, which he held up to the breakdown which caused him to come to this city, a month ago.

ABSOLUTE FINALITY SOUGHT.

COURTS OF APPEAL JUDGMENTS.

[BY THE ASSOCIATED PRESS—P.M.]

SACRAMENTO, July 24.—It is understood by practitioners before the District Court of Appeals that the Supreme Court, by a recent order in the case of People vs. Davis, expresses itself as proposing to enforce its rule strictly, that petitions for rehearing shall not come to it in cases heard in courts of appeal, where facts are involved and only in cases where the questions are of law.

In short, the court proposes to abide by its rules so strictly as to make, as far as possible, the judgments and orders of courts of appeal absolutely final.

sented in the advance delegation, which was organized by the Los Angeles Chamber of Commerce. The biggest delegation comes from San Diego county; the others represented are: Orange, Riverside, San Bernardino, Los Angeles, Santa Barbara, Ventura and San Luis Obpispo.

The party came in special cars and got in six hours late, having been delayed that long by a freight wreck at Ashland. They were met at the depot by Commissioner Frank Wiggins, who escorted them to the exposition and assisted them in securing desirable quarters. Headquarters were established in the California building.

The TIMES FREE INFORMATION AND SUMMER RESORT BUREAU is for the accommodation of those seeking recreation, rest and recuperation among sea shore and mountain resorts. Particulars are furnished regarding Hotels and Private Boarding-houses; their attractions, rates, etc. Photographs, circulars and transportation literature are kept on hand for inspection and distribution. Times readers who are planning their summer outings can obtain here, in a few minutes, information that would take a week and in many instances longer to procure if they were compelled to write for it.

Redondo-by-the-Sea — HOTEL REDONDO — "The Queen of the Pacific"

Eighteen miles from Los Angeles. Open all the year; even climate. JOHN S. WOOLLACOTT, Redondo Beach, Cal.

EL PIZMO BEACH

The delightful new resort in San Luis Obispo County. A beach and mountain resort combined. "EL PIZMO INN," noted for its fine cuisine. Tent city now open. Automobiling on the finest beach in the world. Bathing, hunting, fishing, horseback riding, driving, tennis, etc. Daily excursion rates via S.P. coast line. Tickets good for 90 days.

For further particulars, see EL PIZMO COMPANY, 319-320 Douglas Bldg., Los Angeles, Cal., or Pizmo, Cal.

The New Bungalow at

IDYLLWILD

(STRAWBERRY VALLEY)

A mountain resort with city conveniences. Electric light and ice plant and steam laundry in connection. Cuisine unexcelled. Pleasant rooms may be had in modern plastered cottages with private baths, or well furnished tents. Every amusement. Trained mountain ponies, good orchestra. Special facilities for campers and those desiring to do their own housekeeping. Both living tents and kitchen tents are equipped with every necessity. Illustrated "Billy" booklet, sent free, gives full information.

Address R. A. Lowe, Manager Idyllwild Mountain Resort Co., Idyllwild, Riverside Co., Cal.

70 OAKS

Seven Oaks possesses every feature of the ideal mountain resort; beautiful scenery; fine fishing; out-door amusements; splendid accommodations and unexcelled dining service. 5000 feet above sea level, and only a day's trip from Los Angeles.

For further information address MANAGER SEVEN OAKS, Redlands, Cal., or call up Sunset Phone Main 2001, Redlands.

CAMP RINCON is the place to spend your vacation. Hotel accommodations; furnished tents for light housekeeping. Grand mountain scenery. Daily stage to and from camp. Call at 222 S. Spring St., Los Angeles, or write C. E. SMITH, Prop., Azusa, Cal.

MT. WILSON "Above the Clouds."

Summer camping now open. Write or phone H. E. Bassett & Sons, Mt. Wilson, Cal. Home 55, 3 bells. Sunset M. 55, 3 bells.

THE BUNDY HOT SPRINGS

Located in Elsinore, Riverside county, Cal. Especially good for stomach, kidneys, rheumatism. Hotel and baths practically under same roof. No staging. Santa Fe. L. G. Maxwell, Prop.

City Hotels.

CORONADO MANSION

671 Coronado street.

Home Phone 7739 — Sunset Phone 6074

Dining Parlors Open The Year Round

Hotel Alvarado

NEW—MODERN—SELECT.

Family and Tourist. Northeast corner Westlake Park. Nothing Better. Summer Rates.

W. B. CORWIN, Prop.

Hotel Lankershim

Seventh and Broadway.

SPECIAL RATES

to permanent guests and commercial men. Large, airy sample rooms. Rates $1.00 per day and up. European plan; $2.00 per day and up. American plan.

COOPER & DAVIS, Lessees.

H. C. FRYMAN, Manager.

HOTEL ROOKWOOD

C or. Eighth and Olive Streets.

New, modern and centrally located; hot and cold water and telephone in every room European Plan. Special summer rates. Rooms 50c to $1.00 per day. $3.00 to $6.00 week. $12.00 to $18.00 month.

Summer Rates. Summer Rates.

Hotel Lillie

534 SOUTH HILL STREET.

SUMMER RATES. 237 S. FLOWER

St. Regis

SINGLE ROOMS AND APARTMENTS. Five minutes walk from business center

Hotel Arcadia

Santa Monica by the Sea.

Special Weekly and Monthly Rates

A. D. WRIGHT, Proprietor.

Fairview Hot Springs

"The Cool Health Resort"

Three miles from Newport Beach. Enjoy cool, invigorating sea breezes; a comfortable, homelike hotel; new furnished cottages; pure wholesome home cooking; only genuine naturally medicated peat mud baths. Competent attendants; private hot mineral baths; large swimming plunge. Will cure blood and skin diseases, catarrh and rheumatism, and is likewise recommended for pulmonary, stomach and nervous disorders. One mile from Thurin, on Southern Pacific, between Santa Ana and Newport Beach. Trains leave Arcade Depot at 8:35 a.m. and 5:10 p.m. Telephone J. C. White, Secretary, No. 721 Johnson Bldg., Los Angeles, and carriage will meet train at Thurin. Main 1962, Home 5062.

Relief Hot Springs

Hot mud baths cure rheumatism, Sciatica, all uric acid complaints, blood disorders, nervous diseases, kidney and liver troubles. Comfortable bath-houses, skilled attendants. Modern hotel and cottages, with every convenience. Beautiful shade trees. Splendid table. Reasonable rates. For terms address TRAVEL AND HOTEL BUREAU, 207 W. Third st., Los Angeles, Cal. E. F. HOBART, Mgr. at Springs.

San Jacinto

Phone Suburban 34

CATALINA The Glenmore Hotel now open

New steam apparatus and improved kitchen appliances will make it possible for us to serve our patrons better than ever. American plan, $1.50 to $2.50 per day. European, rooms 50c to $1.00; meals, 25c. Special rates by the week.

Glenn Ranch Resort

Situated in Lytle Creek Canyon, 20 miles northwest of San Bernardino, Cal. Altitude 2254 feet. Table unexcelled, being supplied from products of the ranch. Board and room $1.50 to $2.00 per day, or $9.50 to $13.00 per week. Stage from Keenbrook, on the Santa Fe daily, fare 50 cents. From Rialto, Tuesday, Thursday and Saturday, fare $1.00. Saddle livery in connection. Address GLENN RANCH, CAJON, CALIFORNIA.

Summer Rates

Lake View Hotel

Elsinore Hot Springs

Hot water never fails to relieve rheumatism stomach troubles and skin diseases. Write C. S. TRAPHAGEN, Owner and Mgr.

Mountain View

...RESORT...

In the San Gabriel Canyon. The best resort in the Canyon. Stage makes connections with 9:30 Santa Fe train. Booklet free on request. Address HAYES PORTER, Azusa, Cal.

SAN YSIDRO COTTAGES

NEAR SANTA BARBARA.

On the foothills, overlooking the sea. Perfect climate. Cottages with baths and central dining-room. Home dairy. Harleigh Johnston, Prop.

GLEN MARTYN

Altitude 5400 feet. Among the pines. Special rates, $5.00 week; cabin or tent. Clean beds, well-cooked meals. An ideal resort. C. E. BURNS, Redlands P.O.

GLEN ALPINE SPRINGS

Near Tallac, Lake Tahoe; mineral springs; fly fishing; free boats, free baths. Folders at Times Information Bureau. MISS KATHERINE CHANDLER, Tallac, Lake Tahoe.

INDEPENDENCE LAKE

Fishing, boats; splendid table; climate perfect; 16 miles from Truckee, in an unbroken forest. Write or call "Bryan's Information Bureau," 30 Montgomery st., S. F.; Peck's Information Bureau, or Mrs. H. M. Clemons, Truckee, Cal.

Week-end excursions to Follows' Camp in the San Gabriel Canyon, leave Saturday, 8:30 a.m., return Sunday, 6 p.m., all expenses for $6.50. Particulars at Information Bureau, or address R. T. FOLLOWS, Azusa, Cal.

Hotel Rowardennan

"In the mountains by the sea." Reservations on application to WM. G. DODGE, Ben Lomond, Santa Cruz county, Cal.

CARTER AT OYSTER BAY.

Governor of Hawaii Desires Less to Resign Than to Know He Has Support of Administration.

[BY THE ASSOCIATED PRESS—A.M.]

OYSTER BAY (L. I.) July 24.—Gov. George I. Carter of Hawaii was a caller upon the President today. He came to the United States expressly to make a statement of the difficulties he has encountered as Governor of Hawaii since his appointment to succeed Gov. Sanford B. Dole. Gov. Carter has had trouble with both the citizens and the officials of the Territory.

Carter's desire is not so much to resign his official duties, as to to obtain from the President assurances that his administration shall have the support of the national government.

The Chicago Tribune says: "Seven persons killed and fifty-four injured is the record made so far this year by the automobilists in Chicago, an appalling increase over last year's record, one killed and seventy-three injured."

Railroads.

Third of Four Excursions TO Santa Barbara

August 4 and 5

$3 Round Trip

From Los Angeles or Pasadena. Corresponding low rates from other points in Southern California. Stopovers allowed at Santa Paula or Ventura in either or both directions. Good 30 days for return. Inquire at 261 S. Spring St.

Southern Pacific

City Hotels.

Hotel Leighton

Location, North Side Westlake Park

The Tourist and Family Hotel

Of Los Angeles. Nothing Lacking. 110 Rooms.

F. A. CUTLER, Manager.

The Bachelor

320 W. FIFTH ST.

Between Hill and Broadway; new, handsomely furnished rooms, single or en suite, with or without private bath and all modern conveniences; summer rates. 'Phone 7837.

Where to Dine

AT THE WESTLAKE HOTEL, 729 WESTLAKE AVE. A STRICTLY FIRST CLASS FAMILY HOTEL. TABLE UNSURPASSED. J. B. DUKE, Prop. BERNARD BEYER Mgr.

The Netherlands

1253 West Seventh Street.

New, first-class family hotel. American plan. Special rates for summer. Cuisine unexcelled.

Hotel Bellevue Terrace — Sixth and Figueroa

RATES $25 PER MONTH AND UP.

City Restaurants.

"Fit for a King." YOUR APPETITE will be satisfied at our French dinner, 50 cents daily, 5:30 to 8 p.m.

Pacific Electric Grill Huntington Depot Bldg., Sixth and Main.

Van Nuys Broadway Cafe

429 and 431 South Broadway.

Just opened to the public on the a la carte plan from 6:30 a.m. to 8 p.m. Try our club breakfasts at 25 to 75 cents. Business men's special a la carte luncheon, 11:30 to 2:30; special TABLE D'HOTE DINNER 6 to 8 p.m. at 50 cents.

Bristol Cafe

Delightful Music, Superb Service, Congenial Surroundings.

H. W. Hellman Building, 4th and Spring.

DEL MONTE TAVERN

SWELL RESTAURANT,

219-221 West Third Street.

San Francisco Hotels.

HOTEL HAMILTON

San Francisco's newest hotel. 122 Ellis Street Fire-proof bldg. Centrally located. Telephone and steam heat in every room. European plan. Rooms without bath, $1 per day; with bath, $2. Suites from $2.50 to $4. Fourth and Ellis st. cars from Third and Townsend st. depot, pass the door.

"Just Like a Pleasant Home."

NEW RUSS HOUSE, San Francisco, Cal. CHAS. NEWMAN CO., Props.

Convenient to all car lines, places of amusement and prominent buildings. A hotel of unexcelled service. European, $1.00 per day upward; American, $2.00 per day upward. Special rates to families.

"THE LAUNSTON," 119 EDDY ST., San Francisco. First class, neat and clean; centrally located. Best European house for the money in the city. 25c and $1 day. GEO. W. M'FADDEN, Prop.

When you go to San Francisco stop at HOTEL LANGHAM MASON AND ELLIS STS. HARRY R. RAND.

Ocean Steamships.

North German Lloyd.

Fast Express Service

PLYMOUTH—CHERBOURG—BREMEN.

Kronprinz, Aug. 1, 4am | Kaiser, Sept. 5, 10 a.m
Kaiser, Aug. 8, 10 a.m. | K. Wm. II., Sept. 12, 2pm
K. Wm. II., Aug. 15, 4am | Kronp's., Sept. 19, 1:30pm
Kronprinz, Aug. 29, 2pm | Kaiser, Oct. 3, 10 a.m.

Twin-Screw Passenger Service

*LYMOUTH—CHERBOURG—BREMEN

Kurfu'rst, Aug. 31, 10am | Friedrich, Aug. 22, 10am
*Main, Aug. 2, 10 a.m. | Kurf'rst, Aug. 31, 10am
Bremen, Aug. 10, 10 am | *Main, Sept. 7, 10 a.m.
Barba'ss, Aug. 17, 10am | Bremen, Sept. 14, 10am
*To Bremen direct.

Mediterranean Service

GIBRALTAR—NAPLES—GENOA.

Luise, Aug. 5, 11 a.m. | Irene, Sept. 23, 11 a.m.
Irene, Aug. 19, 11 a.m. | Albert, Oct. 7, 11 a.m.
Albert, Sept. 2, 11 a.m. | Luise, Oct. 14, 11 a.m.
Luise, Sept. 9, 11 a.m. | Irene, Oct. 28, 11 a.m.

OELRICHS & CO., No. 5 Broadway, N. Y.

ROBERT CAPFLLE, General P. C. A., 140 Montgomery st., San Fran., or any local agents.

AMERICAN LINE
PLYMOUTH—CHERBOURG—SOUTHAMPTON—PHILADELPHIA—QUEENSTOWN—LIVERPOOL.

ATLANTIC TRANSPORT LINE
NEW YORK—LONDON DIRECT.

RED STAR LINE
NEW YORK—ANTWERP—LONDON—PARIS.
Calling at Dover for London and Paris.

WHITE STAR LINE
NEW YORK—QUEENSTOWN—LIVERPOOL.
BOSTON—QUEENSTOWN—LIVERPOOL.
NEW YORK AND BOSTON DIRECT TO THE Mediterranean VIA AZORES

C. D. TAYLOR, Passenger Agent Pacific Coast, 21 Post st., San Francisco, or any local agent.

Lehman's Transportation Co.

236 South Spring Street.

Agents for all Trans-Atlantic and Pacific Steamship lines around the world.

Railroads.

Grand Canyon Excursion

Thursday, July 27th,

8 DAY TRIP

$60

Including railway fare, meals and berth, going and returning, on the

CALIFORNIA LIMITED

And six days at

El Tovar

the elegant $250,000 hotel recently built at the Grand Canyon by the Santa Fe, under Harvey management.

Leave Los Angeles 6:15 p.m. July 27.
Arrive Grand Canyon 4:30 p.m. July 28.
Leave Grand Canyon 3:00 p.m. August 3.
Arrive Los Angeles 2:15 p.m. August 4.

Plan to Go

Santa Fe Agent will furnish full particulars. 200 S. Spring St.

Special Excursions

Salt Lake Route

HALF FARE ROUND TRIP TO NEW YORK, BOSTON, CHICAGO, ST. LOUIS, MEMPHIS, OMAHA AND ALL POINTS EAST.

DATES OF SALE—JULY 24, 25, 26. FINE ROADBED—ELEGANT NEW EQUIPMENT—BEAUTIFUL SCENERY. Information gladly given at 250 South Spring St. Both Phones 352. First Street Station, Home 490; Main 4095.

ASK ABOUT THE PERSONALLY CONDUCTED TOURS TO YELLOWSTONE PARK AND PORTLAND. THEY'RE GREAT!

Go to LAKE TAHOE

Special Excursion August 4th

Round Trip $23.00

Tickets good for return 21 days. Stopover allowed at San Francisco returning. A marvelously beautiful lake, hidden among the Sierra Nevada Mountains, at an altitude of 6200 feet, being the largest mountain lake in the world. A GRAND TRIP FOR FISHERMEN. More trout taken this season than in any season for years.

Information at 261 South Spring Street.

Southern Pacific

Lewis and Clark Exposition

PORTLAND

$35 Round Trip--Limit 10 Days

$40 Round Trip--Limit 21 Days

$60 Round Trip--Limit 90 Days

10-day and 21-day tickets may be extended upon additional payment.

90-day tickets good via Shasta Route to Portland, and return along the banks of the Columbia River, Ogden, Salt Lake City or vice versa. Stopovers will be permitted. Information at 261 S. Spring St.

SOUTHERN PACIFIC

"Where Shall I Go This Summer?"

If you want information or booklets about any Summer Resort or any Hotel or any Steamship or Railroad Trip, fill out this blank and mail it to "The Information Bureau, 'Los Angeles Times'" and you will be supplied immediately.

Resort Bureau "Los Angeles Times"—Send me full information about

Sign here
NAME.....

STREET..... CITY.....

Hotel and Resort Booklets and Information Blanks always on file at "The Times" Information and Resort Bureau, Times Bldg., Cor. First and Broadway, Los Angeles.

WASHINGTON.

NEW POLICY ABOUT CANAL.

Proposal that the Work be Done by Contract.

The President Receives Suggestion on Subject.

Engineers Talking Against a Sea-Level Waterway.

[BY DIRECT WIRE TO THE TIMES.]

WASHINGTON, July 24.—[Exclusive Dispatch.] An important change of policy in regard to the Panama Canal is now under consideration. This is the proposal that the government abandon the effort to construct the canal directly through its own agencies, and that the whole or the greater part of the enterprise be let out to contractors, American and foreign.

This suggestion has been made to the President, and he has discussed it with Secretaries Root and Taft and others with whom he advises as to the canal enterprise. It is as yet too early to say enterprise. It is as yet too early to say that the proposed policy is to be adopted, but the probabilities are that it will be, as soon as possible.

The President is about half convinced that the cheapest and most effective way to dig the canal is to get the job in readiness for contracting, subdivide the work into specialties and then invite the contractors of all the world to submit bids. Modern contracting, like almost everything else, is the work of specialism. One man or firm is great on submarine work, another on rock, a third in dredging, a fourth in dams and locks, and so on.

The general contracting scheme, however, will have to wait until the International Commission of Engineers decides, and Congress decides, what sort of a canal is to be built. Among the most intelligent engineers the idea is fast gaining ground that a sea-level canal would be a useless waste of cash and time. A few locks will save many millions of dollars.

COLLECTING TREE SEEDS.

FORESTRY SERVICE'S BIG WORK.

[BY DIRECT WIRE TO THE TIMES.]

WASHINGTON, July 24.—[Exclusive Dispatch.] The forest service is planning to collect tree seeds on a large scale. The work of reforestation in western reserves is calling for the production of many millions of seedlings annually. The service has already established six forest nurseries for this purpose in different parts of the semi-arid West. Nursery work or planting is now in progress, or soon will be taken up in Santa Barbara, San Gabriel, Modoc and Warner mountain reserves in California; Pike's Peak and Gunnison reserves in Colorado, Dismal River reserve in Nebraska, Gila River reserve in New Mexico and Salt Lake reserve in Utah.

GREENE AND GAYNOR.

THEIR APPEAL NULLIFIED.

[BY THE ASSOCIATED PRESS—P.M.]

WASHINGTON, July 24.—Mr. McMaster, counsel for the United States government in its case against Greene and Gaynor, has cabled the Department of Justice from London that the two men have withdrawn their petition for leave to appeal to the Privy Council at London, and that Wednesday the council will formally dismiss the appeal. This leaves pending in the courts only the habeas corpus proceedings, which will come up at Ottawa, August 2.

ROBBERS IN ALASKA.

ARMED MEN CONVEY GOLD.

[BY THE ASSOCIATED PRESS—P.M.]

WASHINGTON, July 24.—The following telegraphic report from the commanding officer at Fort Gibbon, Alaska, dated July 20, 1905, with reference to information that had reached the War Department that the roads in the vicinity of Fairbanks, Alaska, were infested by robbers, and were not safe, has been received by the Military Secretary:

"FAIRBANKS AND CHENE, July 20.—Commissioner and United States Marshal Perry and Judge Wickersham were seen by me, and both thought the highwaymen had been located. Since July 10, no information has been received. Captain of steamer Tanana, a reliable man, just back from Fairbanks, states that everything is quiet. Gold is conveyed over highway by from twenty to thirty armed men. One or two single men have been robbed and one killed prior to June 10. I have detached twenty-one men and two officers repairing telegraph lines above Fairbanks in close call of marshal, if needed. He told me on 10th that he anticipated no trouble, and that one man was doing the robbing. No need of troops whatever. Telegraph line down to Fairbanks."

WASHINGTON BRIEFS.

In Memory of Lamont.

WASHINGTON, July 24.—The War Department took cognizance of the death of former Secretary Lamont, today, by issuing an order, signed by Acting Secretary of War Oliver, announcing "with deep sorrow the death of the Hon. Daniel Scott Lamont," eulogizing his official and private life and directing that "as a mark of respect to his memory, the flags at all military posts be displayed half-staff on the day of the funeral."

Cotton Acreage Dilemma.

WASHINGTON, July 24.—Secretary Wilson today announced that the Statistical Board of the Department of Agriculture will meet Wednesday to decide whether the cotton acreage shall be announced from existing data, or whether a new inspection shall be ordered. The announcement was made after a delegation from the Cotton Manufacturers' Association had called on the Secretary.

Chinese Came In.

WASHINGTON, July 24.—Reports from the Immigration Bureau for the month of June show that during that month over ten thousand Chinese applied for admittance, and nearly nine thousand were admitted.

Coins for Guam.

WASHINGTON, July 24.—The Governor of the Island of Guam recommends that Philippine coins be substituted for the Mexican coins now current on the island. The request will probably be granted.

Two men dying and a third seriously wounded is the outcome of an argument in Brooklyn early yesterday between four Swedes about the secession of Norway. The men dying are Karl Anderson and John Tromler. Ludweg Thegel is the seriously injured one. Victor Linquist was captured after a chance by a policeman, who pursued him in a trolley car. He is charged with having done the shooting.

THE GREAT WAR.

(Continued from first page.)

that the assembly be authorized to that the assembly be authoriezd to examine all appointments to the different ministries and to question ministers on affairs within its jurisdiction.

Advices say that one man was killed and that twelve were seriously injured during the rioting at Nizhni Novgorod yesterday. Twenty others were treated in the hospitals. A renewal of the disorders is feared, and a special meeting of the Town Council has been called for tomorrow.

KAISER ADVISES PEACE.

[BY THE ASSOCIATED PRESS—A.M.]

BERLIN July 24.—Emperor Nicholas wrote to Emperor William several days ago that if during the latter's yachting in the Baltic he should approach the Russian shore he (Emperor Nicholas) would be pleased to meet him. The German Emperor replied that he would be glad to cruise to any convenient point and the Island of Bjoerkoe was suggested. It was suggested that the conversation be entirely personal and intimate and therefore no Minister of Emperor Nicholas' suite was present.

Emperor William has heretofore strongly urged upon Emperor Nicholas the necessity of seeking peace and the Associated Press is authoritively informed that Emperor William will continue to advise peace should the Russian Emperor ask for his further views.

Emperor William went to the meeting as the Associated Press is officially informed, prepared to say, if he were asked, that he thought Emperor Nicholas could effect a full understanding and reconciliation with the discontented portions of his people only through reforms. The German government is interested in having the neighboring country peaceful and prosperous for it is toward the Russian empire that Germany's manufacturers look for great trade expansions in the future. The German Emperor is most reluctant to have either the Russians or others think that he is volunteering suggestions regarding the internal affairs of Russia. He is not doing so but will give his personal views only on their being asked for.

Emperor William has the fullest information regarding the Russian situation and may be able to give Emperor Nicholas statements of fact and deductions from them that are unknown to the Russian Emperor.

CHINA CONSULTED ONLY HERSELF.

NO POWER TOLD HER TO BE ANXIOUS ABOUT MANCHURIA.

Sir Cheng Also Debates About Boycott and Says Peking Will Continue to do What it Can to Allay Ill-Feeling Toward America—Outlook for New Treaty Not Bright.

[BY THE ASSOCIATED PRESS—P.M.]

AMHERST (Mass.) July 24.—That China, in communicating to the powers her unwillingness to recognize any treaty regarding Manchuria about which she has had not previously been consulted, acted entirely on her own initiative, is the emphatic statement of Sir Cheng Tung Liang Cheng, the Chinese minister, who is spending the summer here.

"The note just made public by the Washington government," declared the minister, "was addressed by my government first to the belligerents and later to the neutral powers. Previous to this, my government had sounded its governors and viceroys and ministers abroad regarding various phases of the Manchurian question and the notification to the powers that we would not recognize any arrangement regarding the Chinese province of Manchuria about which we had not been consulted beforehand was not prompted or even suggested, so far as I am aware, by any other government, but emanated directly from the Peking government, which acted in this matter entirely on its own initiative."

The minister has received brief advices about the boycott declared against American goods by Chinese merchants. On this point, he said:

"The Chinese government has done what it could to discourage this boycott, which is not in any way a governmental affair, but emanates from the commercial guilds, over which the government has no control."

The minister sugested that his government continue to do what it could to allay the agitation and expressed the hope that it would not interfere with the cordial relations existing between the two governments in any way.

At the Chinese Legation, the hope is expressed that when the willingness of this government to interpret the present immigration law in a broad spirit and to afford to the non-laboring class of China proper facilities of travel to this country becomes known through China the present anti-American feeling will subside.

The outlook for a new immigration treaty is not regarded as bright at this time. A more immediate means of relief, it is believed, will be found in an amendment to existing laws, under which only Chinese laborers would be excluded from this country. It is probable this matter may be taken up at the next session of Congress.

No attempt is made at the legation to conceal the seriousness of the present boycott or the fact that feeling against American restrictions of Chinese immigration of the better classes runs high in Chinese commercial circles.

BARON KOMURA IN CHICAGO.

MUNICIPAL OWNERSHIP TALK.

[BY THE ASSOCIATED PRESS—A.M.]

CHICAGO, July 24.—Baron Komura, Japanese Minister of Foreign Affairs and chief peace plenipotentiary for the Japanese government, arrived in Chicago today from St. Paul on the Burlington limited. Delegations were on on hand to greet him. One of the delegations, composed of Japanese merchants, students and professional men, was headed by the Japanese Consul. A commission consisting of representative Chicago business men, city officials, and others, including Corporation Counsel James H. Lewis, appointed by Acting Mayor Lewis, was also on hand to greet the party. The Baron and suite were driven to the Auditorium. Arrangements were made to leave on the Pennsylvania 18-hour train for New York. The stay of Baron Komura in Chicago followed his original programme, which allowed him several hours' rest.

Hon. Thomas K. Bryan, who was vice-president of the Columbian Exposition, came into Chicago on Baron Komura's private car. Several years ago the Baron was entertained at Bryan's home, Elmhurst. The peace plenipotentiary, remembering the courtesy, telegraphed last night, asking Bryan to board his private car at Aurora and journey with him to Chicago.

The peace commissioner said that he was not at this moment officially interested in the question of municipal ownership or operation of railroads, but that it was a good subject to be enlightened on. "In Japan," said the Baron, "the government owns and operates the salt and tobacco works that produce revenue, and the government's municipal policy, from an economic standpoint, is a good thing. However, this question of municipal ownership is largely a question of environment and condition."

FAST TIME FROM TOKIO.

[BY DIRECT WIRE TO THE TIMES.]

SEATTLE, July 24.—[Exclusive Dispatch.] Baron Komura and his party will make the fastest trip ever accomplished between Tokio and New York on regular train and steamship schedule. Seventeen days after leaving Yokohama the party will be in New York, ready to greet Minister Takahira. This record is only one day slower than the Canadian Pacific's fast special service attempted a few years ago to demonstrate the possibilities of rapid mail dispatch. Then every facility for record-breaking was offered. Baron Komura and party are merely taking the first regular train that leaves after their arrival at the terminus of one line.

M. DE THAL RESCUED.

SECRETARY NEARLY DROWNED.

[BY DIRECT WIRE TO THE TIMES.]

MAGNOLIA (Mass.) July 24.—[Exclusive Dispatch.] There was excitement today among the members of the diplomatic corps spending the summer on the North Shore, when it was learned that M. de Thal, secretary of the Russian legation, had been rescued from drowning at Crescent Beach, as he was going down for the last time.

As M. de Thal is lame and cannot swim, he could not join the other bathers, so he hired a canoe. Though inexperienced in handling a boat, he thoroughly enjoyed the sport, riding over the small waves that were rolling in toward the beach. Suddenly one, larger than the others, came along, and the canoe was overturned. C. C. Marshall saw the canoe overturn, and reached the secretary just in time.

FLASHES FROM THE WIRES

Dr. Juan Pablo Rojas Paul, former President of Venezuela, died yesterday.

The German transport Sylvia has arrived at Taku, with 500 military reliefs. She landed 500 men at Ping Too.

The Turks are meeting with some success against the insurgents at Sanaa, capital city of Yemen Province. Operations to recover that city commenced July 17, from three directions.

Charles McCormick, a carpenter, was killed Sunday in an elevator, of which he evidently lost control, in the Parrott building, San Francisco. His body was found yesterday.

Spanish residents at Tangier made a demonstration Sunday against France, because of the sanitary measures ordered by French medical officers for inspecting the ships and the port.

The fire that destroyed the Arkansas Democrat's three-story building and printing plant at Little Rock, caused a loss of $180,000. Dan D. Taylor, a stereotyper, was burned to death.

At Victoria, Judge Lampman yesterday decided against George D. Collins, the San Francisco lawyer, charged wit perjury, in the points raised by him in the extradition case now proceeding.

John Scedneger, George Blaker and James Crowhurst, all about 17 years old, are in prison at Oakland, suspected of assaulting Thomas Cook, Saturday night. Cook is at an Alameda sanatorium and is believed dying.

George F. Bosby has arrived at Santa Cruz, under arrest. He was arrested near St. Helena by Sheriff Trafton, on a charge connected with a dispute with a number of vaudeville performers and musicians.

Word has been received at San Francisco, that the steamer Alliance struck a snag at Coos Bay and broke her propeller. The vessel will be compelled to lay up until a new propeller is shipped. The Alliance plys between Eureka and Portland.

All the passengers of the steamer Excelsior, at Havana, excepting six immunes, were quarantined at the Tres Cornia Detention Station. They made no complaint. This is the first case of a quarantine against passengers from the United States.

The body of a woman, 22 years old, has been found in the river at Muscatine, Iowa. Her throat had been cut. The Coroner's jury brought in a verdict of murder. The victim has not been identified. She wore diamonds and was handsomely dressed.

Five military convicts have escaped from the guardhouse at Fort Wright. All were serving sentences for desertion from other army posts. The men are Frank Burton, Joseph Carroll, James Collingwood, Herman W. Lamp and Harry Linden. The outbreak was one of the most daring ever attempted at Fort Wright.

Before the steamer Segurance sailed for the north Saturday from Panama a fireman was discovered suffering from yellow fever. He was at once taken ashore and the ship was fumigated. The latest report gives two new cases of the fever, one of these stricken having died.

Mrs. James Griffin, 24 years old, was shot and instantly killed and two other persons were wounded by Timothy Dooling, in Chicago, yesterday. Dooling then killed himself. The wounded are Annie Griffin, 15 years old, shot in the back of the head, and Patrick Dooling father of the suicide, who was shot in the left cheek. Young Dooling had been drinking.

Winton F. Pearce, a well-known Alexander Valley rancher, was found dead in bed yesterday morning, with a gunshot wound in the back of his head. From the position of the body it is evident that the man could not have shot himself. The farmhouse is located about six miles from Geyserville Pearce was about 50 years of age and a married man.

LABOR.

BLACKMAILERS DESPONDENT.

Seattle Walking Delegates Get Their Bumps.

Fail to Ruin Roberti, Victim of Jim Gray's Crowd.

Citizens' Alliance Quickly Finishes a Vicious Strike.

[BY DIRECT WIRE TO THE TIMES.]

SEATTLE (Wash.) July 24.—[Exclusive Dispatch.] That the Citizens' Alliance is an effective organization in this union-labor-ridden town has just been demonstrated by the breaking of the strike on the People's Savings Bank Building. Work on this building, which is being remodeled and enlarged, was stopped two weeks ago by the Puget Sound Metal Works, which was supplying the materials used, and it refused to discharge the competent foreman, who was objectionable to the walking delegates.

The trouble which precipitated the strike originated in Los Angeles. More than a year ago, a Los Angeles material worker, Roberti, was fined $100 by the Council of Labor for a time infraction of union rules. Roberti would not or could not pay his fine, so he was deprived of the right to work and driven out of Los Angeles by the union highbinders. He came to Seattle and was given employment by the Puget Sound Metal Works and was soon promoted to the position of foreman of the shop.

All went well until the Jim Gray crowd in Los Angeles found out where Roberti was employed. They at once sent a demand to the labor bosses at Seattle that Roberti be compelled to pay his fine to the Los Angeles union or be fired from his job. Rather than get his employers involved in trouble for which they were in no wise responsible, Roberti offered to compromise by paying one-half the fine, which, he maintained from the beginning, was unjust and exorbitant.

The walking delegates demanded $100 or his discharge. Roberti refused to be bled to this tune, so an attempt was made to collect the full amount of his fine from his employers. The metal company resented the attempted blackmail and would neither pay tribute or discharge a faithful employé. Accordingly a boycott was declared on all supplies handled by the Puget Sound Metal Company. For this reason, ten bricklayers quit work on the People's Savings Bank building and the strike also spread to work on the new outfall sewer, for which the metal company was furnishing material.

The Citizens' Alliance got promptly to work and supplied non-union bricklayers to fill all the places of the strikers, both on the bank building and on the sewer. Work has been resumed on both, with a full force of competent workmen and Roberti is still foreman at the metal works.

BUTTON STUMBLING BLOCK.

RATHER WEAR IT THAN WORK.

[BY DIRECT WIRE TO THE TIMES.]

CHICAGO, July 24.—[Exclusive Dispatch.] Allegiance to the union button proved today a stumbling block in the way of teamsters tired of striking. Efforts of employers to wipe out the badge—which has made non-wearers targets for missiles of union sympathizers in Chicago streets—became so determined today that union leaders began to talk about calling a general strike of teamsters.

The Commercial Exchange, composed of nineteen wholesale grocery houses whose drivers struck, held a meeting to consider whether or not they would reinstate members of the truck drivers' union and let them wear their union buttons, but did not come to a decision. At several of struck places the drivers reported for work in a body. They were told to wait until the Commercial Exchange took action. Other employers conferred on the subject and the result was that few of the truck drivers found work.

Painters Preparing to Strike.

NEW YORK, July 24.—Preparations are being made for a strike in this city by the Brotherhood of Painters, having a membership of 6500. The union demands that the Master Painters' Association submit a proposed trades agreement to the arbitration board of the Building Trades Employers' Association. The same demands have been made on the Interior Decorators and Cabinetmakers' Association. The master painters have refused either to grant the demands or to submit the dispute to arbitration.

WABASH'S DIRECT LINE.

PITTSBURGH (Pa.) July 24.—[Exclusive Dispatch.] The announcement is made here today by the Wabash people that, September 1, that road will open a direct line to the seacoast, coming out at Baltimore.

President Delano, who has been in New York for some days, is said to have closed a deal which gives the Wabash an entrance from West Virginia to Baltimore by way of Belington.

SEABOARD AIR LINE'S HEAD.

NEW YORK, July 24.—A report that John G. Wallace, formerly chief engineer of the Panama Canal, was to become president of the Seaboard Air Line was denied today by Chairman James A. Blair of the Seaboard Executive Committee.

Marshall Islands Devastated.

SYDNEY (N. S. W.) July 24.—News has been received here that a hurricane devastated the Marshall Islands June 20.

California's Equalization Board.

SACRAMENTO, July 24.—The State Board of Equalization will tomorrow enter upon its annual examination of the value of railway property for the purpose of fixing the assessment.

RUSSIA BEGINS TO FEEL NAPHTHA CRISIS.

[BY DIRECT WIRE TO THE TIMES.]

MOSCOW, July 24.—[Exclusive Dispatch.] The naphtha crisis is beginning to be felt in central and southeastern provinces. The price of naphtha residue, practically the only fuel used in this region for railway and shipping industry purposes, has risen at Baku from five to thirty copecks, a pood and the supply may entirely cease, because oil concerns probably will be compelled to close owing to the insecure condition of the country.

Indeed, unless the government shall authorize them to organize private militia it is certain that they will suspend operations and thereby completely ruin the enormous mill industry of Morcow, steamboat companies on the Volga and a large number of private railways, besides depriving the treasury of 100,000,00 roubles annually derived from excise.

ALL THE BEACHES

In fact, practicaly every resort in Southern California is connected with Los Angeles by Sunset Long Distance. Quick, convenient, inexpensive service.

Sunset T. & T. Co.

Thoughtful housewives insure good results on baking day by using CAPITOL FLOUR—the forerunner of good bread.

Every sack guaranteed.

CAPITOL FLOUR

CAPITOL MILLING CO.

REAL ESTATE RECORD.

SMALL SALES AT MANY POINTS.

CITY AND COUNTRY FIGURE IN THIS RECORD.

Some New Subdivisions Selling in a Lively Way—Acreage Shares in the General Movement — Small Farms Being Bought for Improvement.

The West Washington street people were elated yesterday morning when the contractor came on the ground with a big force to grade the street from Normandie to Figueroa. The electric and gas companies had already put all their wires underground, doing away with the unsightly poles. Thus by degrees the wires will go underground all over the center of the city, and the poles will disappear. So mote it be, but let it be in a conservative way which will be just to all.

D. A. VanVranken reports the following recent sales: Twenty acres of full-bearing walnuts situated in the corporate limits of Anaheim, together with a pumping plant throwing 100 inches of water and a modern six-room cottage, to George A. Rector, for $20,000, as the price quoted. George H. Rector also purchased through the agency of D. A. Van Vranken the eighty acres known as the Capt. Whittley ranch, and a part of the Antonio Jacinto Rocha property in the Rancho San Pedro, joining the Los Palos Verdes ranch, recently purchased by Mr. Huntington. It is one of the most sightly and level pieces of land near San Pedro. Consideration named, $16,000. Purchaser will subdivide soon.

Dr. H. Stephen Brown has bought of Phillip Abrahams of Skagway, Alaska, through the agency of Black Bros., 100x150 feet, at the southeast corner of Twenty-first street and Ninth avenue. Consideration, $1600. Buyer will erect a residence on the lot.

J. Logan Kennedy has purchased the Saxby place, Ventura, at the corner of Oak and Poli streets, paying therefor $3000. This is a handsome property, the lot fronting eighty feet on Oak, 200 on Poli, with an L running back 150 feet.

TALES OF THE BEACH.

No wonder some people lose their heads about beach property. The stories flying around would turn almost any head. Dorsey Patton is said to have bought a piece of land along the lagoon, where the old Los Angeles Recreation Gun Club used to own, cut it up into lots and sold them off between sunrise and sunset, and banked $41,500. Then the tale of Dana Burks's big deal in buying a piece of acreage near Venice and selling every lot in the tract in a few days at a gross sum of $300,000, clearing $167,000. These are the stories that keep speculation brisk. So long as these things are possible, speculators will plunge. Who is going to plunge too late, and stay where McGinty went and got so very wet?

AT COVINA.

George W. Van Vliet and John Funk have secured a tract north of the city limits on Citrus avenue, and, subdividing it, have placed it on the market on the installment plan. This new addition to the town has been named Carmona Heights.

Activity in the real estate market is reported there during the past week. J. H. Adams, vice-president of the First National Bank, has bought of A. R. Carter five acres of seven-year-old Valencia orange trees, at $3000, which includes the present crop. The Roberts ranch, east of town, five acres planted to navel and Valencia oranges, has been purchased by Justice C. E. Crawford; consideration, $2250.

R. F. Buller, president of the First National Bank of Hailey, Idaho, has become the owner of a six-acre orange grove on Rowland avenue, formerly owned by A. Ottaway, of Duarte. W. E. Henson has also purchased ten acres of raw land on the Hollenbeck tract from I. C. Fairly and J. C. Clutterbuck.

ON REDONDO LINE.

Stone & Blades, owners of La Fresa Acreage tract on the Redondo electric line, report large sales of one, three and five-acre lots in this tract during the past two weeks, at prices ranging from $175 to $300 per acre. A first-class pumping plant is complete, the tract is all piped with riveted steel pipe. The water supply is double what is needed for the property. The Redondo road runs through the tract.

Large sales in Forest Heights tract and Wellington tract are reported by Stones & Blades. Forest Heights is located on high ground fronting on Brooklyn avenue. The tract comprises seventy acres, all of which is being improved rapidly, with graded streets and cement walks. For several months a large force of graders have been at work. Over 100 lots have been sold at prices ranging from $400 to $900.

ALAMITOS BAY.

Robert Marsh & Co., and Strong & Dickinson report the sale of a total of ten lots in Alamitos Bay tract at prices ranging from $725 to $1075; in Central Avenue tract of seven lots at $400 to $650; and in Alamitos Bay tract, No. 2, of thirteen lots at $1000 each, except one, at $1250.

ALONG THE LINE.

Among the sales of the past week is that of a piece of 115¼x178 feet, at the southwest corner of Eighteenth and St. Andrews street, for the reported consideration of about $40 per front foot. This sale was made by Haack & Osborne and J. C. Stedman to A. G. Bolgt, who bought the property as an investment.

The transfer at Hermosa Beach during the past week of some 200 pieces of property has been made. Los Angeles capitalists have organized a syndicate, and have recently taken over all the holdings of the original promoters of this resort. Excellent improvements have been made, and the prospects of another electric line have all assisted in bringing Hermosa Beach to the favorable attention of investors.

Governor Taking a Rest.

SACRAMENTO, July 24.—Gov. Pardee will not return to Sacramento until the close of the week. With his family, he is taking a needed rest at Sissons, in the Shasta Mountains.

OPTIMO CIGARS

A. SANTAELLA & CO., Makers, Tampa, Fla.
KLAUBER, WANGENHEIM CO.
Distributors, Los Angeles and San Diego.

Cholera Morbus and Bowel Complaints

"Over 95 cases in every hundred of summer complaints could be avoided," says a leading specialist, "if every one was careful to keep his system toned up with Duffy's Pure Malt Whiskey. It's the most effective germ destroyer known to the medical profession."

Duffy's Pure Malt Whiskey

aids digestion and assimilation; purifies and enriches the blood; regulates the bowels; quiets the nerves; hardens the muscles; stimulates the heart's action, and builds up and sustains the entire system. Prescribed for half a century by leading doctors.

"Duffy's" is absolutely pure, contains no fusel oil and is the only whiskey recognized by the government as a medicine.

At all druggists and grocers, or direct, $1 a bottle. Medical Booklet free. Duffy Malt Whiskey Co., Rochester, N. Y.

FOR 25c

A pound you can get good coffee at THE PLANTATION COFFEE CO. Home Phone 6877. 217 Mercantile Place.

Hale's

Cor. Sixth and North Spring Street.

SILKS

Clearance of Stylish Weaves
Best Sort of Bargains

Our silk department today will be one of the busiest sections of the store. During the clearance sale we shall reduce our silk stock to one-half its present proportions.

Here are bargains in all kinds of silks, suitable for all purposes, and you can depend on the truthfulness of every reduction and description.

75c Liberty Satin 50c

Beautiful liberty satin in a nice all-silk quality, good range of colors, including white and cream, 19 inches wide. Regular 75c grade, while it lasts, 50c.

$1.25 Peau de Soie 78c Yard

Colored peau de soie, 27 inches wide, a very bright, lustrous all-silk quality, splendid assortment of colors, also cream and white. Worth $1.25, special at 78c a yard.

$1.25 Taffeta Silk 85c Yard

27-inch taffeta silk, Swiss finish, plain and changeable colors, also black, extra bright, lustrous dress silk. Worth $1.25, special at 85c a yard.

$1.50 Pongee Silk $1.19

36-inch pongee silk, good weight, full yard wide, in a smooth, hard finish, suitable for coats and suits. Regular price $1.50, special at $1.19.

CLEARANCE OF DRESS GOODS

50c All Wool Albatross 39c Yard

Fifty pieces of all-wool albatross, all colors, including black and white, 42 inches wide. Very soft and clinging. Regular 50c grade at 39c.

$1.00 Granite 65c Yard

52 inches wide, in black only. Made of pure wool and mohair thread, will well and shake the dust. $1.00 grade at 65c.

Personally conducted

Excursion to San Die

Via Santa Fe R. R. July 29th, 8:45 a.m.

$4.00 Round Trip--Good 30 D

Low summer rates at hotels. For information and ti or address HUGH B. RICE CO., 218 West 3rd St.

San Diego Advertising and Excursion Bureau.

$10 GIVEN AWAY TO SCHOOL C

Who will draw nearest the number of votes to be given away prizes each week for 10 weeks. The one drawing the most votes will receive $5 in gold, and next best, we will give $3 each. Write how old you are, just as you go to school, either public or private, the word "St. Charles" must be in the answer written on another sheet of paper in order to have your drawing counted. Votes will be accompanied with either a wrapper from a can of St. Charles or Silver Cow cream (sold by all grocers,) and must be in the office not later than Friday noon of each week. See Saturday's Times for the successful artists. Send all questions to

COW MAN

SYITH & SHURTLEFF
100 Market Street, Los Angeles

—Representing—
ST. CHARLES CONDENSED MILK CO.
St. Charles, Idaho

NOTE—The COW MAN has received many letters advising him that he cannot get a few grocers who do not handle St. Charles cream. If your grocer does not keep it in stock, drop me a card, giving me your grocer's name and address, and I will send you a label free of charge.

Special

LADIES' SOLID GOLD WATCH $22

Every lady should have a good reliable watch. This special solid gold watch is not only an accurate time-keeper, but is a handsome piece of jewelry as well. Has Elgin or Waltham movement and is thoroughly guaranteed.

J. ABRAMSON
Jeweler and Silversmith
133 South Spring Street

Keeley Cure

1022 SOUTH FLOWER

A safe, sure treatment for those addicted to the use of liquors. In our new and modern sanatorium we can give you the utmost care and attention. Correspondence is invited.

SAN DIEGO EXCURSIONS

Rail or Water. Cheap Fare

RALSTON REALTY CO., San Diego
Information at 214 Wilcox Bldg., L. A.

PARMELEE

$1.25 and $1.50 Jardinieres on sale today at 75c

223-234 S. Spring Street

"The Quality Store."

Boys' Wash Suits

Neat, natty and serviceable suits for the little fellow. Popular styles and up.

MULLEN & BLUETT CLOTHING CO.
First and Spring Sts.

...N DIEGO DOCTORS TAKE NOBLE STAND.

Donate to Government Their Services in Care of Bennington Victims. Damaged Vessel at Wharf and Full Account Given of Entire Crew.

[BY DIRECT WIRE TO THE TIMES.]

...EGO, July 24.—[Exclusive ...] The United States ... take off its hat to San Di...

...magnificent behavior of its ... men and women, doctors and ... professional and unprofessional ... all throughout a trying and ... catastrophe, it has written its ... upon the roll of fame.

... as the memory of this awful ... shall last, it will be to the ... and to the whole people an ... thought that the anguished ... of the Bennington explosion, in ... of their unspeakable misery, ... by any circumstance of for... falls into gentler or more ... than those of the heart... of San Diego.

...—and I give this as a ... of the spirit of ineffable ... swayed this seaside ... of a national dis... resolutions were ... ting of San Diego ...ons and forwarded ...tary of the Navy, ... official procedure, ... the President:

...that the professional ...sicians present at ...rium (whither all the ...oyed on the morning ... on the day of the ...ter be gratuitously of... ...ernment, and that no ... be rendered; and be ...

...that we desire to express ... of the city, who so nobly ... so faithfully labored ... trying scenes, our appre... to help rendered under cir... which would have tried the ... composure of the most ...

COW MAN
SYITH & SHURTLEFF CO.
...Market Street, Los Angeles.
—Representing—
...T. CHARLES CONDENSERS CO.
St. Charles, Illinois.

...—The COW MAN has many ...letters advising him that their ...grocers who do not handle it. ... If your grocer does not ... Drop me a card, giving ... name and address, and I will ...bel free of charge.

...Dr. Marie B. Averill, Dr. ..., Dr. E. A. Butler, Dr. ... E. L. Doig, Dr. Claire ... A. V. Franklin, Dr. Goff, ...mer, Dr. Edward Grove, ...Roedler, Dr. Lewis, Dr. ...wife) Dr. T. L. McGee, Dr. ...ler, Dr. Mead, Dr. A. Mor... C. Oatman, Dr. P. J. Par... C. Remondino."

...FAR FROM TOLD.

...have followed in the col... newspapers the accounts ...ful accident, look upon it ... The story of the sud... has been given to the ... list of the dead and the ...juries have been printed. ...burial of the dead sailors ... grave on the skyward ... Loma has been writ... of the work of the In... Board have been prepared ... To the world, the Ben... is a tale that men ...

...! The pain that has been ... but a stage of the pain ...horne tonight in Agnew ... you could have spent, ...hours with the white... and nurses in that ..., this evening, your ... heavy with tears. ...lying there. And God in ... could send them no ... that.

... of immaculate cots ... of negroes and the arms ... showing outside the spot... ... and you have a ... the scene. ... beside the neat beds, ... in the light of un... ...ents on crossed hands ... bandages, and masked ... flesh glistening with ... gummed eyes from ... must be shaded by ..., while their blackened ... bravely in answer to my ...

...night, in their agony, the ... the dead. ...ortium was the surgical ... Diego. When the boil... ...boat burst, and tortured ... were brought by the ... that became instinc... ...waves of suffering. Ve... ...sort, hastily requisi... with their dreadful ... Agnew. ...ers, their flesh hanging ... who stumbled through the ...the water front, almost de... ...complaining, were drawn ... of buildings by hor... ...and seated on steps un... ...would be found to rush them ... Agnew. ...the hundreds of people, ...sorrowful contact with ... men of the Benning... ...man or woman, youth or ...find who had heard a ...from one of them. Could ...a braver page?

OFFICIAL ROSTER.

...night's official roster of the ...ver. Identified dead, 55; ...dead, 4; total dead, 59; in... ...ported, 91; missing (de...

...men who lie here in the ...at least six will die. They ...Kennedy, George Hallett, ...H. A. Metres, S. Ta... ...(pneumonia complica...

...scalded sailors, includ... Ensign Perry and Pay...

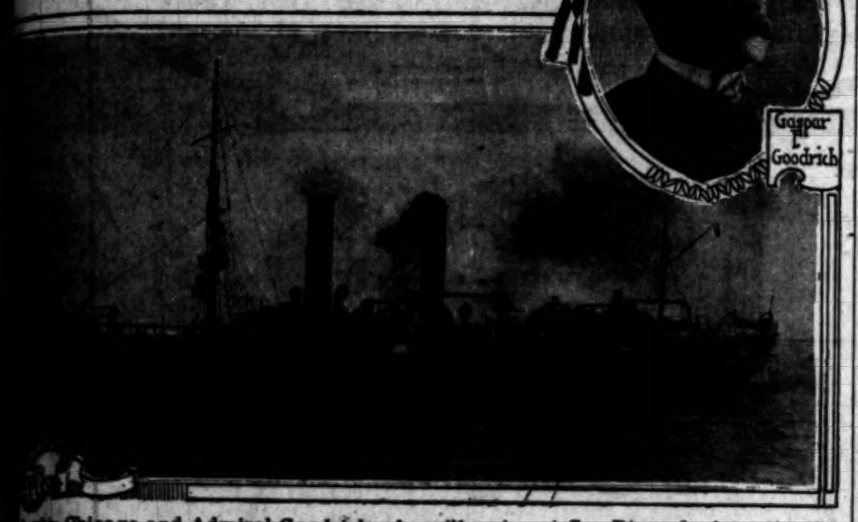

Chicago and Admiral Goodrich who will arrive at San Diego for investigation of Bennington disaster.

Craik, chief nurse, and ran back into his office.

Within a few minutes he had called up every physician in the city whom he could reach, and informed them of the accident. No request was needed to bring them hurrying to that hospital.

Twenty-one surgeons answered the summons. And by a numerical coincident twenty-one of the Bennington's men, when the ruck of scalded reached the hospital by one means or another, refused "first aid to the injured," and begged the surgeons to "do something for the other fellow."

Not only that, but a dozen of them, whose feet were horribly cooked by the steam of the explosion, shuffled across the porch and into the halls, and for more than a mortal hour aided as they could the doctors.

Heroism. What can outdim their record?

Some of them, succumbing to the nausea of their wounds, pushed their way after awhile into the manager's office and lay down on the bare floor, there to writhe and vomit.

Rhorer stripped the sanatorium—carpets, furniture and all. Such furnishings as he could not easily have removed by the hallways and front door he ordered pitched out of the window; and the order was literally obeyed.

"TAKE CARE OF FURGESON."

Among the scalded men there was a common plea: "Take care of Furgeson."

Furgeson in the eyes of his shipmates was a hero. It never occurred to them that they were all heroes. It seems that he heard the first suggestion of danger, and leaped down from the berth deck into the fire room to warn "the boys." He was burned inside and out.

"Those poor fellows," Rohrer told me tonight, "stood there in the porch with the flesh hanging down from their hands like skinned gloves, and begged me to 'look after Furgeson.'"

Who shall measure the sublime heroism of these obscure and unnamed sailors?

DAMAGED BOAT NOW AT WHARF.

PUMPS WORKING AND NO WATER GATHERS IN HOLD.

Vessel Pulled Off Flats Without Difficulty—Equipment, Main Battery and Ammunition to be Removed — Steel Plates Apparently Not Sprung—Inquiry Boards Busy.

[BY DIRECT WIRE TO THE TIMES.]

SAN DIEGO, July 24.—[Exclusive Dispatch.] Late this afternoon, by order of Capt. Drake, the Bennington was pulled off the mud flats by the tugs Fortune and Santa Fé and was towed to the Santa Fé wharf, where it was tied up.

Under normal conditions the gunboat draws about eighteen feet. At present it is drawing 19½ feet. At its berth, alongside the wharf, there is twenty-six feet of water under its bow, at low water, and twenty-two feet under its stern. As there is little or no swell in the land-locked harbor, this gives an ample margin of room. The pumps are kept working, whenever necessary, and water is not accumulating in the ship's hold.

The Bennington's bow points westward. Thus it was necessary in towing it alongside to turn it end for end. The officers of the tugs report that they had no difficulty in pulling the Bennington off the mud flats. When towed on the flats last Friday afternoon the rate of speed was moderate, being simply what the tug Santa Fé could furnish. Telephone connection with the ship, which is interrupted tonight, will be restored tomorrow morning. With the Bennington alongside the wharf the unloading of the wrecked machinery and equipment will be more rapid than if it was in the stream.

In getting it to the wharf, it was only necessary to tow the Bennington less than twice its length.

Newspaper men and all others are prohibited boarding the ship, pending the investigation, and the removal of the wrecked interior.

Capt. Young and Lieuts. Yates and Wade constitute a board which is commissioned to inspect the wreckage as it is removed from the depths of the ship. The equipment, the main battery and the ammunition will be removed, little, however, until the arrival of the Iris, which this evening was expected at any moment.

This afternoon Capt. Drake made a very thorough inspection of the interior of the ship, together with such parts that are above water. He is convinced that none of the steel plates are sprung and that the only leaks are from the intakes of the boiler which steam pipes blew out at the point of least resistance. No official statement is made as to the condition of the wrecked boiler. Capt. Drake has succeeded in arranging matters to suit him on board ship, and he desires to maintain the plan he has mapped out.

INQUIRY BOARDS BUSY.

Mum is the word as to the findings of the board of investigation, pending the report, which will not be completed for two days. Capt. Drake has taken the position that no information shall be given out until the work is finished, although he indicates that the public will be given the facts as they are found to exist.

The same conditions will govern the work of the inquest board. The personnel of the two boards is as follows:

Inquest board—Past Assistant Surgeon Allen E. Peck of the Bennington; Past Assistant Surgeon Smith of Mare Island, and Ensign Leo Sahm of the Bennington.

Board of investigation—Commander Lucien Young and Lieuts. Wade and Yates of the Bennington.

The duty of the inquiry board is to inquire into the facts concerning the dead, the reports being similar to those made by coroners. The board of investigation will look into the causes of the explosion, and the condition of the ship before and after the occurrence, and other propositons connected therewith which may develop.

Tonight Capt. Drake was in conference with the Inquest Board, at his rooms in Hotel Brewster. He states that little if anything of a formal nature will be done until the arrival of Admiral Goodrich, who is due here from the flagship Chicago, Thursday.

This evening's arrivals include Capt. Ransom, Chief Engineer of the Department of Engineering at Mare Island, who will assist in the work on the Bennington.

Naval Constructor Evans has begun his work on the Bennington, although he is anxious for the arrival of the Iris with the three divers.

Lieut. A. N. Mitchell, Lieut. E. B. Larimer and Surgeon McCullough arrived from the North tonight, the two first named being for duty on board the Bennington, relieving the regular officers, who are tired by reason of the vast amount of work done and the terrible nervous strain. Surgeon McCullough will assist at the hospitals and the barracks.

INTEREST KEEN AT WASHINGTON.

SECRETARY BONAPARTE TO GO DEEP WITH INQUIRY.

Plans for Searching Investigation by Officers on Ground—Many Anxious Relatives — Messages of Condolence from British Naval Officers and Vessel's Name Town.

[BY THE ASSOCIATED PRESS—P.M.]

WASHINGTON, July 24.—Secretary Bonaparte in a statement issued today, said the public may rest assured that the Bennington disaster will be thoroughly investigated and that whatever action the results of the investigation may show to be proper will be taken by the department, promptly and effectually.

Secretary Bonaparte showed the deep interest he has taken in the Bennington disaster by immediately taking up the subject on his return today. He held an extended conference with Assistant Secretary Darling and found that Mr. Darling had done everything possible to alleviate the sufferings of the wounded and for the proper care of the dead, as well as to lay the foundation for an investigation of the explosion.

When advised that Rear-Admiral Goodrich had been ordered to San Diego, the Secretary asked as to the number of officers that would be available upon the admiral's arrival from which a proper investigating body could be convened. The Secretary was assured that, with the officers on the ground and those who will come with the flagship Chicago and the supply ship Iris, there will be ample material for a board or for a court of inquiry. The Secretary expects a most thorough investigation.

PLANS FOR INQUIRY.

When Admiral Goodrich reaches San Diego all facts developed pending his arrival will be reported to him and it is expected that the board of investigation which Capt. Drake ordered to determine the extent of the damage to the hull and engines also will report the results of their investigation to the admiral. Admiral Goodrich then can determine the steps to be taken, but it was made manifest today that Mr. Bonaparte expects the inquiry to be exhaustive and such as will develop every possible fact.

It was suggested at the department today that some of the steam engineering records of the Bennington may have been destroyed when the ship was blown up. The quarterly report covering the period from March 30 to June 30 had not been received at the bureau of steam engineering up to the hour of closing today. It is probable, it is stated, that the mailing of the report may have been delayed and that it was aboard ship at the time of the explosion.

The department today telegraphed to Capt. Drake for a list of survivors. This was done because of the numerous inquiries that have come from relatives of the sailors who have not been reported among the dead or injured. The department has directed that a report be sent daily from San Diego.

WORDS OF CONDOLENCE.

Admiral Dewey today received from Vice-Admiral Lord Charles Berfesford, commanding the British Mediterranean fleet now stationed at Gibraltar, the following message of condolence:

"Admirals, captains, officers and ships' companies of British Mediterranean fleet send warm sympathy with United States navy and nation in terrible calamity to Bennington.

[Signed] "CHARLES BERESFORD."

Admiral Dewey's reply follows:

"Vice-Admiral Beresford, Gibraltar: Deeply grateful to you and admirals, captains, officers and men of your fleet for sympathy over loss of life in Bennington disaster.

[Signed] "GEORGE DEWEY."

The following expressions came to Assistant Secretary Darling from Bennington, Vt., the town after which the ill-fated ship was named:

"In behalf of the citizens of Bennington, I tender you heartfelt sympathy and sorrow for the suffering and death caused by the grievous disaster to the good ship Bennington, named after this old historic town, manned by heroic souls whose fortitude and bravery have just been shown. We have always regarded this gallant ship with more than ordinary interest and this terrible misfortune calls forth deep expressions of sorrow, condolence and sympathy.

[Signed] "A. J. COOPER,
"President of Bennington Village."

PERRY FUNERAL.

PLANS FOR ENSIGN'S BURIAL.

[BY DIRECT WIRE TO THE TIMES.]

SAN DIEGO, July 24.—[Exclusive Dispatch.] Arrangements were completed tonight for the funeral of Ensign Perry, who died Saturday from injuries sustained in the Bennington explosion. Whether the obsequies are held on Thursday or Friday will depend upon the arrival of Mrs. Perry, his mother, who is journeying here with all possible haste from Massachusetts.

The probability is that the service will be held on Friday. It will be at St. Paul's Episcopal Church, and Rev. J. A. M. Richey, acting pastor, will be in charge. It will be a public funeral, although on account of the size of the church comparatively few people can be admitted. The church will therefore be reserved for the officers and sailors of the flagship Chicago, which is expected to arrive Thursday, the officers and survivors of the Bennington, and the officers and members of the One Hundred and Fifteenth Company, Coast Artillery.

The usual Episcopal funeral service will be followed, and there will be singing by the church choir. The soldiers and sailors probably will take part in the service, which will be notable by reason of the presence of so many army and navy officers.

Ensign Perry's body will not be taken to Annapolis, as has been reported, but to his old home in Massachusetts, where a second funeral will be held.

Mrs. Perry, the widow, who was prostrated by the news of the ensign's death upon arrival here Saturday at noon, has partially recovered, although she remains in her apartments at Hotel Robinson most of the time.

"Bob" Burdette's Weekly Letters.

The Times is publishing each Sunday a letter written by the famous "Bob" while he is on his European tour. Judging by the installments already printed, they promise to be more than interesting, loaded with his old-time humor, and well worth reading.

Sixth Annual Summer Sale of Tailoring

$25.00

Our regular Summer clearance of tailoring. Your choice of any $30.00 or $35.00 suiting, made up with our customary care and skill at $25.00.

Silverwood's Spring Street store.

F. B. SILVERWOOD
221 S. Spring St.
Broadway and Sixth

H. Nordlinger & Son Established 1869

Watches
Electric
Railway
Service

323 S. Spring Street

A legal contract is given with Delany glasses which guarantees them for two years from the date of purchase.
DELANY, Optician,
309 S. Spring St.

DO you want a tenant for cottage or flat?
We get the tenant and make no charge for services.
MACKIE-FREDERICKS CO.
443-5-7 So. Broadway

The Broadway Department Store

Handsome Silk Costumes at One-Third Reduction Today

Fine silk suits in demi-costume styles, made from chiffon taffetas and crepe de chines; round drop yokes of Point de Esprit lace, some with vests of Venice lace; plenty of shirring and pleating; stylish puff sleeves; some shirred skirts, others in tilt effects; all of the popular colors are represented. Choose from our finest suits today at one-third off the regular price.

$35.00 SILK COSTUMES $23.33
$25.00 SILK COSTUMES $16.67
ALL OTHER SILK SUITS AT LIKE REDUCTION.

Women's $10 Traveling Coats $4.98

An odd line of full length traveling coats, brilliantines, cravenettes and pongees; blue, black, tan and mixed colors; some with capes, others without; good range of sizes; splendid values up to $10.00. Today, while they last, $4.98.

Children's coats, made from all-wool cheviots, serge and a few broadcloths; blues, browns and reds; newest styles, trimmed in braids and buttons; $5.00 values. Today $2.50

Women's skirts, both walking and dress styles; Panama cloths, serges and stylish suitings; popular colors, including black; values from $7.48 to $8.48. Today $5.98

Other Second Floor Bargains

KIMONAS—for women and misses; long styles, made from both light and dark colored lawns; trimmed in bands of different colors; some with belts; regular $1.48 values. Today 98c

PETTICOATS—for women; of best quality cambric; made with dust ruffle; trimmed with wide flounce, cluster of tucks and embroidery or lace; good value at $1.48. Today 75c

GOWNS—made of best quality nainsook or cambric; cut wide and long; round, square or V necks; trimmed with laces and pretty embroideries; values up to $1.50. Today 98c

SUN BONNETS—for women and children; plain colored chambrays and plain or figured percales; made with double ruffle; edged with lace; regular 25c values. Today 19c

BANDS—for infants; nicely knitted; fleece lined; finished with buttonhole stitching of silk; sizes 4 to 6; regular 25c values. Today, on the second floor 15c

STOCKINGS—for infants; fine black cotton with colored silk heels and toes; just the right weight for summer wear; sizes 4 to 5½; cheap at 10c. Today, pair 10c

Sale of Enameled Ware

Continued Today in the Basement

We told you of this sale first in Sunday's paper. There were nearly two carloads to begin with, but the lots are disappearing very rapidly. We are offering high-grade enameled ware at less money than you usually pay for tinware. Here's a hint at the prices and values.

Large size ham boiler with cover of enamel ware. Sale price 75c

Fish kettle or boiler with cover. Sale price 75c

2-quart covered buckets; good grade enameled ware. Sale price 15c

Lunch buckets, in two parts; made from good enameled ware. Sale price, each 35c

enameled ware deep dish pans; 8-qt. size. Sale price 25c

Numerous other articles at equally low prices.

Men's $3 Oxfords $1.98
Black or Tan

Men's oxfords of tan Russia calf or black patent coltskin; stylish shapes with single or half double hand-welted soles; shoes suitable for dress or business wear; $3.00 values. Today, the pair, $1.98.

Men's $4 Shoes and Oxfords $2.48

An assorted lot of men's shoes and oxfords—black vici kid, black patent coltskin and tan Russia calf; both Blucher and lace styles; straight or swing lasts; hand-welted soles; good assortment of sizes; splendid values up to $4.00. Today, $2.48.

Men's $1.50 Shoes and Oxfords 98c

Men's shoes and oxfords; some of white duck, others of colored covert cloth; Blucher and lace styles; shoes suitable for street or outing wear; medium weight extension soles; good assortment of sizes; shoes worth $1.50. Today, 98c.

Little Gents' $1 Shoes 75c

Little gents' vacation shoes, made from covert cloth; good stout leather soles; mannish shapes; sizes 8½ to 1; cool, comfortable shoes for summer wear; extra good value at $1.00. Specially priced for today, the pair, 75c.

Women's $3.50 Oxfords $1.89

Women's dress oxfords, made from bright black patent coltskin; ribbon ties, Blucher and lace styles; flexible hand-turned soles; both Cuban and French heels; stylish toe shapes; values up to $3.50. Today, $1.89.

Women's oxfords, light tan and chocolate colored kid; ribbon tie and Blucher styles, with hand-turned soles; values up to $3.00. Today $1.98

Women's oxfords; soft, fine kid; flexible hand-turned soles; round toes with patent leather tips; concave heels; $2.00 values. Today $1.50

Women's $2.00 Oxfords
Of Chocolate Kid $1.39

Women's oxfords of chocolate colored kid with hand-turned soles; half round toes and military heels; good range of sizes; excellent $2.00 values. Today, $1.39.

Have a Cup of Tea With Us

Tetley's teas are now being brewed by an expert on our main floor, and we'd be glad to have you drop in at any time and try a cup of this famous tea.

Tetley's Teas Are Pure

Tetley's teas are grown in India and Ceylon, only the young, tender shoots are used; they are packed in small, handy packages, perfectly air tight, and all of the virtues and aroma of the selected leaves are preserved. Come in and drink a cup of this tea and you'll agree that it is as fine tea as you've ever tasted.

85c Black Voile 48c

All-wool black voile; 42 inches wide; sheer, open mesh; a grade that shakes dust easily; rarely sold for less than 85c. Today only, 48c a yard.

75c Colored Voiles 48c

Nub voiles, open mesh weaves; champagne, gray, tan, and French blue; very popular for summer suits; worth regularly 75c. Today, 48c a yard.

50c Lining Silk 29c

30 pieces of taffeta lining silk; all the popular colors, including black, white and cream; grade commonly sold at 50c. Today, 29c a yard.

$1.25 RUFFLED CURTAINS 85c PR.

Dainty ruffled Swiss curtains in pretty figures and stripes; also dots of various sizes; deep, full ruffles; fair size curtains, regularly worth $1.25. Today, on the third floor, 85c pair.

Battenberg lace door panels; Arabian shades; pretty medallion patterns of hand-made Battenberg lace; mounted on heavy net; panels worth $1.98. Today 98c

Art denims and cretonnes, in oriental designs and Persian patterns; also pretty floral effects; excellent qualities; worth regularly 15c. Today, the yard 9c

Heavy weight tapestry in handsome oriental designs and floral effects; suitable for furniture coverings and all sorts of upholstery; 50 inches wide; worth $1.50. Today, the yard 98c

Cheney Bros.' drapery silks, in the very newest patterns; rich color combinations; suitable for draperies and kimonos; 32 inches wide; worth 75c. Today, the the yard 59c

Pretty Ingrain Art Squares

SERVICEABLE FLOOR COVERINGS REASONABLY PRICED

Ingrain art squares or rugs, in a large variety of handsome patterns; these are very desirable for floor coverings in beach cottages and summer homes; they look better than cheap matting, cost less and are more sanitary—priced as follows for today only:

$4.00 INGRAIN RUGS, 9x9 FEET $3.25
$4.50 INGRAIN RUGS, 9x10-6 ..... $3.48
$5.00 INGRAIN RUGS, 9x12 FEET $3.98
$5.50 INGRAIN RUGS, 9x13-6 ..... $4.48

Heavy Cork Linoleums 35c Yard

Havy cork linoleum for bathrooms, kitchens and pantry; tile patterns and floral designs; grade usually sold at 50c. Today, the square yard, 35c.

Tapestry table covers; 2 yards square; pretty patterns and good colors; fringed all around; worth $1.98. Today 98c

THE OIL INDUSTRY.

UNION GETS FULL CONTROL.

Big Corporation Buys Out California Coast.

Move Was Made to Forestall the Associated.

Company Will Develop Oil in Lincoln County?

By the terms of a deal closed last night in Los Angeles, R. H. Herron of this city and John D. Wood of Santa Barbara transferred their interest in the California Coast Oil Company to the Union Oil Company and that corporation now owns a controlling share. The balance of the stock is held by Capt. Mattson of San Francisco and his associates, the Pacific Oil and Transportation people, who recently transferred the control of most of their other properties to the Associated. The price was over $100,000.

The property comprises 640 acres on the Escolle ranch in the heart of the proven oil belt. There is one well on the land, said to be good for about 600 barrels a day. A second is now in course of drilling.

The interest in the deal is greatly increased by the battle threatened between the Union and the Associated since the latter bought out the holdings of the Mattson corporations including a considerable amount of property in the Santa Maria district. The combine is known to be after more territory there or in any other field and there is everything to indicate, although those interested do not say so, that the Union, by its action, aimed to prevent the possibility of the Associated obtaining the control of the California Coast. The deal closed last night would appear to leave the Mattson people interested in rival properties. That the Associated did attempt to get the property is well established.

MIDWAY EXTENSION.

H. P. Anderson, manager of the Chanslor-Canfield Midway Oil Company at Midway, is in the city and reports that the actual work of construction on the Santa Fe's extension to the Midway district is expected to begin within a few days.

"We have a contract to deliver oil at once and the company will be getting in shape to receive it," said Mr. Anderson. "We have five strings of tools now running and our old wells are producing very well. We are shipping in material for further improvements all the time. We anticipate disposing of our product as soon as the line is ready to receive it.

"The shipments from Sunset are now the heaviest they have ever been. About twenty-five cars of Sunset and Midway oil are sent out on each tri-weekly train. This comes from both the districts. This is better than McKittrick's present showing."

The Sunset district is more active than at any time in years. The constant booming of this grade of oil as a road-maker is resulting in its extensive use and large quantities are going for that purpose, very little is finding its way into the fuel market. Eighteen cents is paid at the well, not on contract as at Kern River, but for spot oil, and without any storage to be paid for.

COALINGA'S NEW PIPE LINE.

It is announced in San Francisco that the preliminary work on the Producers' Union pipe line has been completed and the contract will probably be let within the next ten days. It is understood that it is to be a ten-inch line, larger than the Associated's which is only six inches, and even the Standard's, which is eight. This means sharp competition in Coalinga unless the Associated or Standard buys out the new company.

OIL IN NEVADA.

The Southern Nevada Oil and Mining Company has been incorporated under the Arizona law by a number of Lincoln county men, with A. L. Jones, division engineer of the Salt Lake at Las Vegas, as president, to prospect for oil on lands on Corn Creek near the Lincoln county metropolis where they believe the indications are good.

The venture is a personal one on the part of Mr. Jones in which the railroad is in no way interested, according to a statement given out yesterday at the general offices in this city, although, of course, the company would be glad if oil were developed, both for business that a thriving new industry would furnish and for the assurance it would give of a fuel supply right at hand. At present oil is used on the Salt Lake south of Las Vegas and coal on the north, thus recognizing the ascendency of the Utah coal barons in that territory.

The other officers of the company, which also owns some placer mining claims, are: Charles Towner, vice-president; John Russell, treasurer; A. D. Bishop, secretary; J. Maxwell, general manager. The company is capitalized at $1,500,000.

TO STORE KERN OIL.

A number of independent producers at Kern River are reported to be considering the erection of reservoirs with a view to storing their own oil in case the Agency is unable to come to any understanding with the Associated, when the present contract expires, thus avoiding both the loss of oil through water and the constant draining of the sands by the Associated and other big companies with contracts and the selling of the product at a mere nominal figure.

NEW KIND OF PIPE.

The Southern Pacific is preparing to install a new variety of pipe in its field lines at Kern River, the patent for which it is said to control. The pipe is rifled on the inside in such a manner that water being forced through with the oil is kept circulating so as to avoid the friction that has proved a difficulty in transporting the Kern product.

SANDBAGGED AND ROBBED.

If the tale of John Fell Cook of No. 120 East First street be true, the sandbag man is back again at his old stand and doing business in Los Angeles.

Fell told his simple story between two orifices where teeth had been, after a policeman sent him to the Receiving Hospital at 12:30 o'clock this morning. He said he was trying to find his way home when he encountered a stranger near First street and Santa Fé avenue. He asked the man to direct him, but the reply was a vicious blow with a sandbag. Two teeth went out in the scrimmage that followed, but the highwayman got the best of Fell and robbed him of about $40. Fell had been drinking and though he insisted his story was true, the police are inclined to doubt it.

EARLY MORNING BLAZE.

A barn in the rear of No. 137 South Flower street, owned by J. Laventhal, was destroyed by fire at 2:10 o'clock this morning with all its contents. The cause of the fire is not known. The loss will not exceed $400.

POLICEMEN IN TROUBLE.

Patrolman Horris Relieved of His Star for Drunkenness — Charges Against Patrolman Allen.

Patrolman Pat Horris, one of the best known members of the police force, was suspended by Desk Sergeant Dixon last night, and a charge of drunkenness will be preferred against the officer.

Horris and Patrolman H. C. Allen were sent down to preserve order at a Quaker meeting, Sixth street and Ceres avenue, during the early part of the evening and later reports at the station stated that both officers were drunk. Sergt. Craig ordered Harris and Allen to the central station and when they arrived, Harris became abusive. Sergt. Divon relieved him of his star and ordered him to go home. Dr. Davis, one of the Quakers has preferred charges against Allen, also and these will be investigated by Capt.

MORE BEACH IN PROSPECT.

PACIFIC GUN CLUB PREPARES TO SELL FRONTAGE.

True Tale of How Local Sportsmen Were Enriched Partly by Force and Partly by Blind Luck—Newport Gun Club Gets Big Price for Part of Its Holdings.

Another beach tract will be opened up and put on the market when Ed Tufts, W. H. Holmes, F. M. Lyon, Felix Notman, John Schumacher and their associates of the Pacific Gun Club begin disposing of their frontage midway between Huntington Beach and Newport.

The tract will probably be called "West Newport," and comprises nearly 8000 feet of ocean front. As an exemplification of the adage "some are born great; some achieve greatness, and some have greatness thrust upon them," the good fortune of the Pacific Gun Club members might be cited.

It is only about three years ago that the agent who sold them their holdings of duck marsh had to put in nearly half a Sunday persuading the worthy gentlemen to take that same beach front, now conservatively estimated as worth $60,000, at an average rate of $8.50 an acre. It was only after several reductions, and much kicking by various of the members, who wanted to know what in time they were going to do with that lot of sand dunes, that the beach frontage was finally included in the deed. Now the club is considering the payment of about a hundred times the original price for a small piece which it needs in its business of duck shooting.

The Newport Gun Club, Messrs. I. E. Ingraham, Dwight Whiting, James Maifield and E. W. Murphy, Jr., is said to have recently parted with an 1800 feet of its beach frontage for $45,000, the deal being closed two weeks ago. On this valuation, the Pacific Club's holdings would be worth the enormous sum of $180,000.

Some big money has been made by the duck clubs which own their preserves near the beach. The Recreation Gun Club sold its frontage near where Venice now stands for $135,000. Knock off the three ciphers, and one has about the original cost price twenty-five years ago—in fact that would have been considered the top of the market then.

The opening of the Huntington extension from Huntington Beach to Newport, which is to occur next Sunday, has given quite a "boost" to the beach lying between these points. The Pacific and Newport clubs are the possessors of some of the finest beach in Southern California; the sand is very firm for about 100 feet back from low water mark.

"CRIMINAL OF THE CENTURY."

INSPECTOR ADAM CROSS SO DESIGNATES CARLTON.

Police Claim to Have Traced His Career Practically from the Time of His Birth and Find it Seldom Equaled in Annals of Crime—Has "Undivorced Wives."

[BY DIRECT WIRE TO THE TIMES.]

NEW YORK, July 24.—[Exclusive Dispatch.] According to Inspector Adam Cross, who is investigating the case of Frederick A. Carlton, suspected of having poisoned two wives, the accused man is the "criminal of the century." That he will be indicted and tried for murder is now almost certain, and Cross declares he cannot escape the capital penalty.

The police claim they have traced Carlton's career practically from the time of his birth to the present, and his history is a record of crime such as has been seldom equaled in the annals of any country.

Either by the use of insidious poisons or the inoculation of deadly germs, he is thought to have gone through the country murdering women whom he courted and married. Further, suspicions that he has done away with male companions in a similar way have been voiced by the police, who claim to be in possession of evidence to bear out these conjectures.

Police investigations, so far as it has been revealed at headquarters in Brooklyn, has branded Carlton as a suspected murderer, an insurance swindler, a bigamist, a highwayman, a poisoner and an all-round swindler. More astounding still is the assertion of the police that he engaged in the culture of deadly germs and the suspicion that he used them to commit murder. His aliases, the police say, cannot be numbered on his fingers. In all his alleged operations a woman has figured.

Another important development came today when it was learned that Carlton had an undivorced wife living in Rochester, making nine found in the investigation into the mans' career.

ROBBED AND MURDERED.

SUNDAY CRIME IN CHICAGO.

[BY THE ASSOCIATED PRESS—A.M.]

CHICAGO, July 24.—The police find that the death of John Tesmer, at the County Hospital, yesterday, an hour after he had been found in a doorway at Ashland avenue and Emily street, was due to torture inflicted by men who had attacked and robbed him.

Tesmer, who was a prosperous real estate owner, had collected rent at several places and was going to his residence, when he was attacked by highwaymen. He fought the robbers, but was worsted. A blow on the eye is believed to have knocked him unconscious. He was dragged into a hallway, where he was found several hours later. Several cuts were found on his hands and arms. Two long gashes, which opened the arteries of the wrists, are believed to have been inflicted deliberately, while the man was in the power of the bandits.

After the robbers had taken Tesmer's wad, $55, from him, they sat him in an upright position in the doorway and left him to bleed to death from the severed arteries in his wrists. Search for Tesmer's assailants has so far been unavailing.

Adolph Weber's Fight.

SAN FRANCISCO, July 24.—Adolph Weber, the youth who murdered his father, mother, brother and sister at Auburn and was found guilty of the crimes, has determined to fight to the last for his life. His attorneys this afternoon filed a transcript on appeal with the Supreme Court, alleging numerous reasons for granting the condemned youth a new trial. The decision of the Superior Court of Placer county is appealed from on the ground that there are errors of law in the admission and rejecting of evidence.

Stay for Lawyer Patrick.

NEW YORK, July 24.—Justice O'Brien of the Court of Appeals has granted an order staying the execution of Lawyer Albert Patrick, convicted of the murder of William M. Rice, the aged Texas millionaire, in this city, pending the hearing and determination of the argument of a motion for reargument of his case October 2 next. The application was granted on the motion of David B. Hill, counsel for the condemned, that important points have been overlooked by a majority of the court in affirming the judgment of conviction.

ANARCHISTS AFTER ALFONSO.

NEW YORK, July 24.—A meeting of one hundred anarchists was held Sunday night, says a Herald dispatch from Paris. French, Italian and Spanish agitators were present. Violent speeches were made, a militant programme being advocated, and it is said to have been decided to proceed energetically against European rulers. The Spaniards were the most vehement, and said they were in daily communication with towns in the neighborhood of San Sebastian, and that their comrades at Hendaye, Irun and Fontarabia were awaiting the occasion of the daily promenades of King Alfonso to make an attempt against him.

Bank Stock for Sale

AT ONLY $5 PER SHARE

Plan to Secure 1000 Stockholders

No One Allowed to Purchase More Than $500 of Stock.

The people of Los Angeles can now buy bank stock at only $5 per share. No one will be allowed to purchase more than $500 of stock. Capital is to be increased to $500,000, making bank of a thousand small stockholders, thereby becoming the people's bank of Los Angeles. The Consolidated Bank of Los Angeles has decided to place its stock with the people, believing that in securing a thousand stockholders it will secure a thousand depositors at the same time. Investors can purchase such stock with absolute safety as to perfect security, and realize a handsome profit therefrom, as has been done by the owners of stock in the various other banks of Los Angeles. This is the only opportunity ever offered the general public to buy stock in a Los Angeles bank at $5 per share. We would rather have 5000 stockholders of $100 as the more stockholders there are each than 1000 of $500 each. We want the greatest number of stockholders, the stronger the bank. All stock fully paid up at Five Dollars per share. Purchasers can buy from 1 to 100 shares at $5 per share, but no one can buy more than $500 of stock. Subscription books just opened. Purchasers can subscribe for 100 shares and pay for the same in weekly payments of Five Dollars, and receive one share of paid-up stock as each $5 payment is made. We want the people to become the stockholders in the people's bank of Los Angeles. Officers: William H. Carlson (Ex-Mayor of the City of San Diego,) President; J. G. Estudillo (Ex-State Treasurer of California,) First Vice-President; F. H. Dixon (Ex-State Harbor Commissioner of California.) Second Vice-President; A. W. Carver, Cashier. Call or write for further information. Pamphlets, etc., mailed free on application. CONSOLIDATED BANK, 124 South Broadway, (Ground Floor Chamber of Commerce Building,) Los Angeles, Cal.

INTERESTING LETTER

WRITTEN BY A NOTABLE WOMAN

Mrs. Sarah Kellogg of Denver, Color Bearer of the Woman's Relief Corps, Sends Thanks to Mrs. Pinkham.

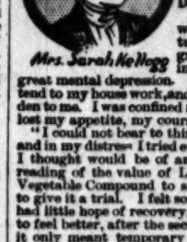

Mrs. Sarah Kellogg

The following letter was written by Mrs. Kellogg, of 1628 Lincoln Ave., Denver, Colo., to Mrs. Pinkham, Lynn, Mass.:

Dear Mrs. Pinkham:

"For five years I was troubled with a tumor, which kept growing, causing me intense agony and great mental depression. I was unable to attend to my house work, and life became a burden to me. I was confined for days to my bed, lost my appetite, my courage and all hope.

"I could not bear to think of an operation, and in my distress I tried every remedy which I thought would be of any use to me, and reading of the value of Lydia E. Pinkham's Vegetable Compound to sick women decided to give it a trial. I felt so discouraged that I had little hope of recovery, and when I began to feel better, after the second week, thought it only meant temporary relief; but to my great surprise I found that I kept gaining, while the tumor lessened in size.

"The Compound continued to build up my general health and the tumor seemed to be absorbed, until, in seven months, the tumor was entirely gone and I a well woman. I am so thankful for my recovery that I ask you to publish my letter in newspapers, so other women may know of the wonderful curative powers of Lydia E. Pinkham's Vegetable Compound."

When women are troubled with irregular or painful menstruation, weakness, leucorrhœa, displacement or ulceration of the womb, that bearing-down feeling, inflammation of the ovaries, backache, flatulence, general debility, indigestion and nervous prostration, they should remember there is one tried and true remedy. Lydia E Pinkham's Vegetable Compound at once removes such trouble.

No other medicine in the world has received such widespread and unqualified endorsement. No other medicine has such a record of cures of female troubles. Refuse to buy any other medicine.

Mrs. Pinkham invites all sick women to write her for advice. She has guided thousands to health. Address, Lynn, Mass.

Health is too valuable to risk in experiments with unknown and untried medicines or methods of treatment. Remember that it is Lydia E. Pinkham's Vegetable Compound that is curing women, and don't allow any druggist to sell you anything else in its place.

NEWMARK'S PURE Teas

Pound Packages 60c
Half Pounds 30c

Six Flavors: Spider Leg, Ceylon, English Breakfast, Momikiri, Oolong, Gunpowder

Better teas than Newmark's you never tasted, even though you've been paying as much as a dollar a pound for your tea. For strength, for richness, for delicacy of flavor and aroma Newmark's Teas are unequalled. And they are always uniformly delicious---every time you use Newmark's your cup of tea is just to your taste. Put up in secure packages so that all their strength and purity are maintained. Newmark's Teas are sold by all good grocers on this plan---money back if they do not thoroughly satisfy you. Order today and begin enjoying these good teas at once.

NEWMARK BROS. Importers Teas, Coffees and Spices

Playa Del Rey

"The Great Western Lagoon City."

No Small Lots.
Playa del Rey has larger lots than any of the other beaches. No cramped 25-foot affairs here. Lots range in width from 35 to 60 feet.

The Nearest Beach.
Playa Del Rey is a mile and a half nearer Los Angeles than any other resort. That this feature has been appreciated is evidenced by the many business men who have erected homes here.

If Del Rey's Future Is Dazzling
Its Present Is Not Without Its Sparkle

No resort from Santa Barbara to the Mexican line has a better present or a more brilliant future than beautiful Playa Del Rey. The hundreds of thousands of dollars that have been expended to improve this natural beauty spot, and the several new attractions now under way will combine to make the "lagoon city" one of the foremost ocean resorts of the world. Go down today and see the great engineering feats that have been, and are being accomplished here. Go down and see a watering place that eclipses anything on the Coast from the standpoint of natural advantages and scenic attractions.

Incline Railway Will Be a Feature.
The incline railway to the summit of Del Rey Heights, work upon which has already begun, will open to the public the most picturesque and sightly seaside residence property on the Coast.

The Attractive Lagoon Subdivision.
It's only a question of a few days when every lot in the attractive lagoon subdivision will be in the hands of individual owners. If you want one of these choice lots buy it TODAY. High class improvements will be included here.

The Lagoon Bridge A Study In Architecture.
The beautiful bridge over the lagoon will add another dash of the artistic to this resort. The great structure will have the longest span of re-enforced concrete in the world.

Perfect surf and still water bathing. A fine automobile beach. Attractive residences and public buildings.

Substantial, Conservative, Far-sighted people are investing at Playa Del Rey.

A magnificent lagoon. Reasonable building restrictions, 12-foot walks, sewers, gas and electricity.

Lots at Reasonable Prices 1-3 Cash, Balance 1 and 2 Years

F. W. FLINT, JR.
Owner's Representative
204-205 O. T. Johnson Bldg.
Both Phones 723.

DEL REY CARS LEAVE 4TH STREET STATION EVERY HALF HOUR.

BRANCH OFFICE
Del Rey Station, W. H. Willebrands Agent

JAS. V. BALDWIN
Owner's Representative
207-210 Conservative Life Bldg. Both Phones 57.

You Are Losing Money

STOP THE LEAK! BUY A REFRIGERATOR

NOW!

It is mighty poor economy to allow food to spoil, and endanger the health of your family while we are selling refrigerators at present prices. We will prove this to the satisfaction of both your mind and your pocketbook.

OUR REFRIGERATOR ROOM

Is a haven of comfort these warm days. Come in and cool off while we show you the sixty different styles we have in stock, including all the latest improvements.

Phones Home 8471 Main 2027 — KREMER HARDWARE CO., 558 South Broadway.

GARLAND GAS RANGES, Sold Only by HENRY GUYOT, The World's Best STOVES AND HARDWARE 538 SOUTH SPRING

LINOLEUM Large Stock, 55c per yd. T. BILLINGTON CO. 214 SOUTH BROADWAY

Venice of Ameri

The Ideal Pleasure City and Beach Resort of Ameri

(For Daily Program of Events, See Amusement Column of this Paper)

AREND'S VENICE BAND OF FORTY PI

Which Gives Two Grand Concerts Daily. Finest Boating. Fishing.

WHERE TO LIVE IN COMFORT AT LITTLE COST

In our cozy villas and tents in Venice you can live cheaper than in Los Angeles. Prices from $15 per month up; everything furnished, including gas for cooking, and electric lights.

A few Venetian Villas are now obtainable. Substantial, well-furnished cottages, completely and comfortably furnished for housekeeping and accommodating four people. Rates are extremely moderate.

Ship "Cabrillo" restaurant and cafe now open. New, finely equipped bath-house now open. Rest room for ladies at the Hotel Windsor.

hour or $1.00 per day.

2000 SINGERS WANTED.

For the big Venice Assembly Festival Chorus, under the great chorus master Sydney Lloyd Wrightson, president of the Washington College of Music, on Tuesday and Thursday evenings in Masonic hall, 421 South Hill st., at 8 o'clock sharp.

Parlor cars "406" and "219" leave Fourth Street Depot every morning at 9 a.m., running to Venice without stops. Tickets entitle every holder to FREE ADMISSION TO THE VENICE ASSEMBLY. 65 cents round trip. Tickets on sale.

Los Angeles-Pacific Electric Railway Office or Venice of America Information Bureau

ANGELUS HOTEL 218 W. FO

THE LITTLE GIANT" STILL LEADS CONTEST.

Mabel Soule and a Bunch of Other Speedy Racers Not Far Behind. Girl Dreams About and Writes to President Roosevelt.

ADERS TWENTY-FOURTH DAY OF SCHOLARSHIP CONTEST.

CARPENTER, ARTHUR, Compton	52,147
SOULE, MABEL, South Pasadena	44,169
PITNER, HELEN, 1501 Harvard boulevard, City	37,089
BASSETT, VIVIAN, 209 Franklin avenue, Pasadena	34,986
MORTON, ST. CLAIR, Santa Barbara	34,585
MOORE, BRUCE, 1026 East Twenty-ninth street, City	32,143
WELLER, EARL, 357 West Avenue 53, City	30,084
EWING, EARL, Hollywood	28,204
PONEDEL, MINNIE, 454 Jackson street, City	24,571
GILE, REX R., 437 Lime avenue, Long Beach	24,253
CUNNINGHAM, BLANCHE, 737 South Sichel street, City	23,510
OFILA, ORESTES, Tucson, Ariz	20,688
NEWTON, AUDREY, Ventura	20,454
CAPRON, ALBERT, Alhambra	20,107
KING, JESSIE, 1346 West Seventh street, Riverside	19,935
KELVIN, MERLE, 285 North Lake avenue, Pasadena	17,817
GRAHAM, MYRTLE, Covina	16,725
SCHERER, LOUISE, 636 East Fourteenth street, City	16,514
BRUNJES, GESIENA, Azusa, care Hotel Brunjes	15,841
ENGEL, IVA, Garvalia	15,696
GORHAM, LONNIE, Moneta	15,349
MILLER, THEODORE LEROY, Garvanza	13,086
WHARTON, JOHN, Soldiers' Home	12,600
FISSENDEN, BERTHA, 121½ East Thirty-first street, City	12,238
MCNAUGHTON, ANNA, Pomona	11,567
BRUNJES, META, Covina	10,415
TAG, TESSIE, 1185 West Adams street, City	10,347
SCHROCK, EDNA, 183 Bruce avenue, Pasadena	10,307
DOYLE, HAZEL, Santa Monica	9,960
GILSON, CECIL, Glendale	8,481
MARKS, KARL, 816 Ceres avenue, City	8,427
MACLOSKEY, CARRIE, 1007 West Thirty-eighth street, City	8,414
HARNEY, MYRTLE, Toluca	7,281
KING, IDELL H., 1039 East Forty-sixth street, City	7,151
WETZEL, GERTRUDE, Bell Postoffice	6,690
GROGS-FAGAN, FLORENCE, 131 North Union avenue, City	6,286
BESSON, HAROLD, 1949 Alessandro street, City	3,832
SCOTT, ROBERT, 714 Clara street, City	3,565
STEIN, WALDO, 1039 Newton street, City	3,461
BREINER, ELSIE JEAN, 353 East Thirtieth street, City	3,176
GREEN, THOMAS, South Pasadena	3,138
O'CONNOR, WILLIAM, Florence	3,124
TURER, ESTHER, 2500 West Eighth street, City	3,090
ARMON, JEFFERSON, 1318 West Twenty-third street, City	3,063
VILLASIAS, CHARLIE, 1037 Albany street, City	2,963
HESTER, FORREST, 1315 Winfield street, City	2,522
WIGGINS, FRANK, 1950 Trinity street, City	2,178
SCARBER, MYRTLE, R.F.D. No. 2, Compton	1,908
RAMSAY, LEE, 1315 West Sixth street, City	1,890
HARRIS, SARAH, 974 South Towne avenue, Pomona	1,663
WARD, FRANK, North Pasadena	1,601
HAMILTON, EDITH, Garvalia	1,405
ULRICH, MARY, Gardena	1,189
MARCUS, GUSSIE, 3720 Pasadena avenue, City	1,034
MCINTOSH, HAROLD, 930 Maple avenue, City	865
WILLIARD, ROBERT, 960 Everett street, City	710
CRAWTON, WILBUR, Pasadena	680
PARKER, ROBERT, 1224 Wall street, City	664
VICTOR, PAUL, Calexico	129
[illegible], JOE, 1016 Albany street, City	104
[illegible]EY, KENNETH, Monrovia	32
[illegible] A. R., Long Beach	25
[illegible], THEO. C., Pasadena	11

MISS CARPENTER rested from her labors on the Sabbath day, and attended the Congregational church of which he is a member. The Congregationalists are strong for higher education, having some of the best and largest colleges in the country, and the members of his church friends are helping the young man in his struggle for a college education.

The contest begins the fifth week of the month by securing only 499 points. This is not very much gain for a leader. Miss Soule can hardly expect to be able to report 1000 points per day for the remainder of the week, unless he runs into a fortunate streak of good luck. This may happen to some of the other high ones in the contest who are reporting two or three thousand points a day to catch up or overtake Compton's "Little Giant."

Miss Soule is within 7978 points of the leader, and she is capable of gathering that number of points in one day. Miss Helen Pitner is again gaining rapidly, and is within 7000 points, or little more than seven new yearly subscriptions of Mabel Soule.

Vivian Bassett, the resourceful Pasadena boy, who covers a surprising amount of territory every day, is within striking distance of the minister's daughter. There is a difference of two yearly subscriptions, and one two months' subscription, not very much for such a worker of merits as little Vivian.

Both Vivian Bassett and Arthur Carpenter are native Californians. Arthur Carpenter is living in the house in which he was born. There are three boys in the Carpenter Household, and he is the middle brother. One of the boys is in a military academy. It is Arthur's ambition to become a civil engineer.

Arthur Carpenter and Rex Gile are working for the same course of study. Both boys are remarkably active, and plan well in laying out and pushing their scholarship campaigns. There is no reason why they may not become leaders in the construction of roads and of buildings and bridges after the organization of score points.

Miss Soule reporting 3360 points yesterday and Vivian Bassett moved up past St. Clair Morton, the Santa Barbara hustler, who seems to prefer work to play.

Miss Ruby Newton continues to go forward, yesterday moving up two places with a report of 2667 points. Nat Brown, who knows all about the resources and the adventures, which town enabled Miss Soule to scrape last year, says that Miss Newton will finish the contest with a score of over 150,000 points. She is coming along well, but to fulfill Brown's prediction she will have to do more.

Miss Moore still stands above Earle Ewing, but it seems to be a neck to neck race between these two fine boys. Miss Pitner, the little Quakeress at Pasadena, again goes up a step. Yesterday she reported a thousand points, and the manager of The Times contests, W. S. Livengood, has a letter about Edna Brebner, which will be published as soon as her photograph is received. Miss Brebner, the little Pasadenan, moved up above three rivals yesterday.

Miss Vivian Ammon, the Afro-American, continues to go up the line by the grace and favor of his friends and people.

"RACE SUICIDE" HERE.

Miss Hamilton of Garvalia is the head of a family of twelve children. She lives a few miles away. The oldest is a girl 21 years of age. The father and mother are both living, as are all the children but two are dead. All the children have been born in Garvalia but two are natives of Salem. E. Hamilton, is a cook by occupation and the family must practice some degree of economy to be maintained on his income.

The children are all kept in school during the school terms and are making as much of themselves as many other young people who have more money to spend in securing early advantages.

Edith feels that she cannot ask her father to do more for her than to put her through the ninth grade of the public schools, which he has done already. She has entered the scholarship contest in order to make her own way.

A year ago she completed the public schools of her locality to the point mentioned and for the last year she has been doing housework and saving her earnings in order to make a future for herself. With her savings she has purchased two lots in the Pasadena Villa tract at a cost of nearly $200. How many girls are there in California who are willing to work in families, save their money and invest in town lots in order to get money ahead so as to make something of themselves and to create their own dower? But this is the kind of a girl that the public finds in Edith Hamilton, one of the scholarship contestants from Garvalia.

There are two contestants in the small town of Garvalia and there is still another three miles away. Edith Hamilton realizes that as she is against the world and the "favorites" in this race, she must go abroad to get some of her support. So she came to Los Angeles yesterday and is visiting her aunt, Mrs. Bollman, while she canvasses her aunt's friends in this city.

Prompted by a dream, Miss Hamilton has stated her case to President Roosevelt. Before posting this letter it was laid before the Scholarship Manager and it is herewith given to the public.

LETTER TO ROOSEVELT.

GARVALIA, July 24, 1905.

Theodore Roosevelt, Executive Offices White House, Washington (D.C.)—Mr. President: Wise and great men have listened to dreams and have been guided by them at different times in their lives.

I am sure that you will read and heed a dream I have had about you if my letter to you is allowed to go past the hands of your clerks and secretaries.

Last night I dreamed that you came to our house and I had to get dinner for you. I thought you sat at the head of the table and talked the whole meal through. I wondered how you got enough to eat, you talked so much. I tried to guess whether you are with your family at the White House. I was afraid you preferred talking to eating my cooking. And it nearly killed me, because I burned the string beans. It was all so real to me that this morning as I write this letter I can scarcely believe it didn't happen. I saw you when you were in Los Angeles, and I feel that I know you personally, especially after so vivid a dream as to how you took dinner with us.

I thought you talked a good deal to papa, about what a good citizen he is to raise a family of twelve children; and that you had something to say to every one of us children.

I thought I was leaning over your shoulder, passing you more potatoes and gravy, the only part of my cooking that went just right, when you said to me:

"And this is Miss ——?"

I supplied the name, Edith Hamilton, and you went on—

"Of course, you are in school yet, probably high school or college?"

Then I told you I would like to be and that I intended to go to school if I could win one of The Times scholarships. You asked me where I stood in the contest and I told you I was not as high as I ought to be to get a scholarship. Then and there you offered to give me your subscription for a year if—I shall never forget how carefully and slowly you stated the reservation—you found my name and address when you got back home.

I have had so many promises like that I wanted to insist on it then. This is the way I do with everybody else. But, Mr. President, I let you off, knowing you fully intend to send that subscription to me. Maybe you would need that $9.00 before you got back home, that's what I thought.

One of the things that was very plain to me was that you said, "Oh, yes I see The Times. You have joined issues with a very good paper."

Now, Mr. President, what I want to know is, will you be a new subscriber? For a new subscriber counts me twice as many points as an old subscriber and when I turn the subscription in at The Times Office, I want to mark the order properly as to whether you are new or old. Of course, I hope you will be new, as that sends me up the score list faster than to be old. But it will help me very much for you to pay me in advance even if you are old. I am afraid you are an old subscriber for otherwise how could you say, "Oh, yes I see The Times." I imagine you are not situated so you can borrow it from a neighbor every morning as some people do. Besides I know you would not beat the publishers and newspaper workers by borrowing newspapers. You are or once were an author yourself and you know it is on the number of output that the profit is made. The newspaper borrowers are the dread of the scholarship contestants.

I know you must be a very busy man and may not want to read anything more from a girl way out in California, who cooks and sews and does housework and hustles for subscriptions in order to go to school. But I trust that the $9.00 from you for a year's subscription will be more real than was my dream, that I served you a dinner in our home and that you promised to help me when you got home if you could find my name. This is the way I make sure that you do find my name and address.

Very respectfully,

EDITH HAMILTON.

OTHER GIRLS DREAM.

The Scholarship Manager has not heard that any of the boys in the contest have dreams about their work. But gossip has it that several of the girls have had most wonderful premonitions during their hours of slumber. In contest work the girls have a good many advantages over the boys, and dream-tips are included in the monopolies enjoyed by the feminine side of the track.

It has leaked out that Helen Pitner entered the contest as the result of a dream. One night she read and studied The Times' announcement of the 1905 scholarship contest. That night she saw herself in the contest, and saw herself in the lead very soon after the start. The dream so impressed her that when she arose in the morning she went straight to The Times office, and filed her application to become a contestant. Sure enough, she did gain the lead and held it for eleven days. Now every night she dreams that she is walking and running after subscriptions and canvassing people. She says the life is pretty strenuous when it amounts to a night and day effort.

"PLUCKY BOB," THE WRAPPER.

With a courage that knows not failure, Robert Lee Scott, is mounting the ladder toward a place among those who are to have a Times scholarship.

Robert is 15 years old, and resides with his widowed mother at No. 714 Clara street. He works as a wrapper in a department store, and his evenings are spent in an effort to acquire knowledge in the classes of the local Y.M.C.A.

About six years ago young Robert came to Los Angeles from El Paso, Tex., and, with his two brothers, has worked to support the little family.

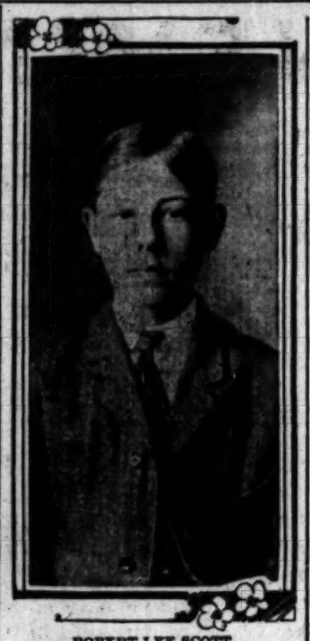

ROBERT LEE SCOTT
"Plucky Bob," who is out for a place and who needs a scholarship to get on in the world.

Some time ago his elbow was broken in an accident, and the bone was not set properly. As a result his arm is twisted, and the boy is incapacitated for any arduous labor.

He is bright and intelligent, with a fine forehead and a good, open face; a real young American, with an ambition to get as near the top as possible. He is handicapped, however, by having to work the greater part of the time, and while many of the other contestants are working like beavers to get subscriptions, Robert is wrapping parcels. Whenever he has been able to get out and work for himself he has accomplished wonders, and his name has mounted higher in the list scanned so eagerly each morning.

There is determination in the boy's face when he says: "I am going to get a place, sure," and the resolute attitude is pleasing as he cheerily takes up his regular duties.

The boy has several new friends who have signified their intention of working to give him a higher place, and warning is given to those who are near him that a special effort is to be made for Robert. So kind is the heart of the lad that he is loth to succeed others who are above him, and who are also struggling for a scholarship.

Robert's younger brother is working for him during the day, and the little fellow has succeeded in securing small subscriptions.

What Robert sorely needs is several yearly subscriptions which will give him the place he desires, as his wants are small and he realizes that he may not aspire to the principal places among the contestants who are traveling in the upper ten.

Scott desires a business education, and will be satisfied if he can go for a term to one of the local colleges, as with his other schooling he will then have the ground-work of a good education.

The secretary of the Young Men's Christian Association has espoused the cause of Robert Scott. He has written a letter to The Times as follows:

LOS ANGELES, July 19, 1905.

Los Angeles Times, City—Gentlemen: I desire to call your attention to the young man on your list of contestants, named Robert Scott, whom I consider a worthy young man. Robert was a very hard worker in the working boys' classes last year, during the time he was able to carry on his studies in our night school. He is an industrious lad, and wants to make his way up to efficiency for whatever may be his life's calling.

It gives me pleasure to commend him, and I sincerely wish him success in winning a scholarship, which will help in no mean way to fit him for advancement. With high appreciation for The Times scholarship contest, I am yours very truly,

S. B. KURTZ,
Acting Secretary Y.M.C.A.

PRIZES AT STAKE.

CASH PRIZES ARE ADDED.

The contestant having the highest score at the close of the contest will have first choice of the following scholarships. The second highest will have second choice and so on to the bottom of the list. From time to time the list of scholarships will be enlarged as the number of contestants multiply. The Times already has one and in some instances two scholarships in every one of the following institutions. Every school is considered excellent in its line:

University of Southern California.
Throop Polytechnic Institute.
Dobinson School of Expression.
Occidental College.
St. Vincent's College.
Los Angeles Military Academy.
Cumnock School of Expression.
Los Angeles School of Art and Design.
Los Angeles Conservatory of Music and Arts.
Boston School of Expression and Physical Training.
Department of Oratory, University of Southern California, Miss Beulah Wright, Dean.
Los Angeles School of Fine Arts.
Los Angeles Business College.
Southern California Business College.
Woodbury Business College.
Brownsberger Home School.
Y.M.C.A. Special Course of Study.
Long Beach Business College.
Pacific Telegraph School.
Castro's Select Academy of Languages.
Department of Oratory, Los Angeles Conservatory of Music and Arts, Bertha E. Hancock, Director
Long Beach Conservatory of Music.
Academic Department Cumnock School of Expression.
Signor Pietro Buzzi's Vocal Studio.
Fillmore Pianoforte School.
Lyric School of Music, Luella M. McCune, principal.
Rosenbleet's College of Garment Cutting and Ladies' Tailoring.

DAILY TIMES.

	Credits. New	Old.
1	50	25
2	120	60
3	200	100
4	270	135
5	350	175
6	440	220
7	530	265
8	620	310
9	710	355
10	800	400
11	900	450
12	1000	500

SUNDAY TIMES.

One year	220	110
Six months	100	50

SATURDAY TIMES.

One year	120	60
Six months	50	25

The Times SCHOLARSHIP CONTEST 1905

DAILY COUPON

Score One Point For Contestant Named Below

Name .....

Address .....

DIRECTIONS:—Write name of pupil favored for a scholarship on dotted line, and forward coupon to Scholarship Manager, Times Office, Los Angeles, Cal.

USE THIS BLANK IN REMITTING FOR SUBSCRIPTION

_____ 1905

Times-Mirror Co.

I desire to aid _____ *to win a Scholarship by subscribing for the* _____ *TIMES for the period of* _____ *months beginning* _____ *1905. Please credit $* _____ *to my account and deliver the paper to the following address:*

_____

_____

(Signed) _____

Indicate Here whether NEW or OLD subscription

No. of points due: _____

Points not credited to student unless CASH accompanies the order. To make sure student gets proper credit for the points, remit direct to The Times, or give the money to the student you wish to favor.

Beds of Brass and Iron

THE fourth floor of our new building is devoted exclusively to the display of Bedroom Furniture.

Three points mark this showing as unusual—3 strong reasons why you should come here for bedroom furniture:

—completeness of stock; from the very cheapest article of worth to the most expensive.

—care with which every item is selected for quality, wear and appearance.

—and price—not cheap goods, but good goods plainly priced at a fair figure.

BRASS BEDS $45.00 TO $175.00.

Bright finish or dull—square posts or round—curved foot or straight—some plain, others quite ornate.

IRON BEDS $3.50 TO $60.00.

Every color of enamel; black, white and all the shades—Every size—some showing a little brass, others a good deal. And they are all hard-baked after the enamel is put on.

Store closed at noon every Saturday during July and August.

LOS ANGELES FURNITURE CO

631-633-635 SOUTH SPRING ST.

LOS ANGELES CALIF.

HUNTINGTON BEACH

LAND VALUES HAVE INCREASED FROM 50 TO 500 PER CENT. IN TWO YEARS

The value of property at Huntington Beach has actually increased from 50 to 500 per cent. in the last two years. People have evidently discerned the true value of this worthy town; they have realized that men and millions are behind Huntington Beach, and that it possesses rare natural advantages and industrial possibilities.

Lots $200 Up

One-third Cash; Bal. 6 and 12 months

Beautiful street system; cement curbs and walks. Water piped to every lot; attractive residences; fine business buildings.

Huntington Beach is the coming citrus fruit and celery shipping center of Southern California.

Miles of new streets being graded and oiled.

METHODIST CONFERENCE Aug. 3-13 Inclusive

Huntington Beach Cars at 6th and Main

Huntington Beach Company

332 Byrne Building

RAMONA PORTABLE COTTAGES

10 Styles and sizes. 1 to 8 rooms with porch, pantry, closets, bath-room, built-in beds, tables and furniture to order. $170 to $900. No nailing or sawing. Screwdriver, wrench and hammer the only tools used.

Stores, Offices and Bungalows. Not cheap looking "canvas," "pressed paper," "rough-board California houses;" But built of kiln-dried redwood. A-1 finish, stylish, substantial, homelike.

307 TAJO Building, Los Angeles, Calif.

FOR SALE

Westlake Lots
Westlake Lots

JUST WEST OF WESTLAKE PARK

IN

"SHATTO PLACE"
"WHEELER PLACE"
and OCCIDENTAL PARK

MINES & FARISH
REAL ESTATE AGENTS
315 S. HILL STREET

BUY THE GENUINE
SYRUP OF FIGS
MANUFACTURED BY
CALIFORNIA FIG SYRUP CO.
NOTE THE NAME.

"Catch the Thought"
A. J. Hamilton & Son, 311 S. Broadway

KAHN'S
High-Grade Clothing,
Furnishings and Hats
457 So. Broadway

OCEAN PARK OFFERS
Conservative Investments and Assured Profits.
See this beautiful resort today.
The United Realty Board of Ocean Park and Santa Monica.

REFINISHING UPHOLSTERING REPAIRING
F. BREI[illegible] HOME 3500 618 BROADWAY

FURNITURE, Carpets, Draperies.
LYON-McKINNEY-SMITH CO.
SOUTH BROADWAY, AT SEVENTH.

ON HIGH GROUND
ABOVE HIGH TIDE

No sandstorms.

SAFEST BEACH ON THE COAST

Gentle Slope—no undertow.

No Crossing Tracks to Get to Ocean Front

Railroad passes in rear.

BAY CITY

IS THE BEST BEACH

On Pacific Electric Railroad, only 45 minutes' ride. 45 cent commutation fare.

Lots from $300 up

EASY TERMS

Office at Bay City open every day, including Sunday.

P. A. STANTON

316 W. Third Street
Los Angeles

Legal.

Probate Sale of Mines.

Public notice is hereby given that the undersigned administratrix of the estate of Morris Jacoby, deceased, late of Julian, San Diego county, Cal., will receive sealed bids for the purchase of the hereinafter described mines and mining interests belonging to said estate, on or before September 1, 1905. Bids must be accompanied with certified check in ten (10) per cent. of the amount of the bid.

The mines to be sold are the Tom Scott mine with improvements, a one-eight interest in the Golden Shamrock mine, the North Star mine, the Alpha mine, all located in the Julian mining district, county of San Diego, State of California; also 130,000 shares of the capital stock of the Blue Hill Mining Company, a corporation organized under the laws of the Territory of Arizona, with a capital stock of $250,000, divided into 250,000 shares of the par value of $1 each, and owning in fee simple without indebtedness five mining claims, mill site and tunnel on the famous Blue Hill in the Julian mining district, County of San Diego, State of California.

Sale of the above property is made under order of the court, dated June 23, 1905.

Bids will be received for the mines as a whole, or for any one or more, and the administratrix reserves the right to reject any and all bids.

Address ROSA JACOBY, Administratrix of the estate of Morris Jacoby, deceased, Julian, San Diego county Cal.,

Classified Liners.

[All classified advertisements marked "L.A.R.B." which appear under the several "Liner" headings are from members of the Los Angeles Realty Board, which is responsible for its own statements.]

Telephone your want advertisements. Ring up "The Times" any time of day or night, and secure prompt and careful attention. Rates one cent a word each insertion; minimum charge, 25c.

"Liner" (classified) advertisements for Sunday insertion received over the counter or by telephone after 11 o'clock Saturday nights will be inserted under heading of "Too Late to Classify."

Sunday real estate advertisements, to be classified properly, must be in The Times office before 10 o'clock Saturday nights.

The Times cannot guarantee accuracy or assume responsibility for errors of any kind occurring in telephoned advertisements.

For advertisements of large business colleges and other educational institutions see column headed "Schools and Colleges."

SPECIAL NOTICES—

NOTICE TO CONTRACTORS—The Naples Company, Alamitos Bay, will receive bids up to 12 m., August 4, 1905, at the office of A. M. & A. C. Parsons, 701 H. W. Hellman Bldg., Los Angeles, for the building of approximately 13,000 lineal feet of concrete bulkhead at Naples and the excavating of canals and harbor frontage, some 270,000 cubic yards of material to be deposited back of bulkheads with 500 feet free delivery. Plans and specifications can be seen at the office of Frank M. Olmsted, consulting engineer, 636 Grant Bldg., Los Angeles. Certified check for 5 per cent. of amount bid must accompany proposal. The Naples Company reserves the right to reject any or all bids.
Los Angeles, July 21, 1905.
A. M. PARSONS, President.

TELEPHONE YOUR "WANT" ADS. TO THE Times. Special clerks are constantly in waiting at the other end of your 'phone to take your ad. Ring up any time of day or night. Sunset PRESS ONE; Home, "THE TIMES." Rate: One cent per word.

WINDOWS CLEANED—
HOME 1881. 25

IF YOU WISH YOUR LACE CURTAINS AND draperies done up in the new, and THE ONLY-ABLE LACE, DRAPERY AND BLANKET CLEANING WORKS, 222 W. 12th st. 'Phones Sunset West 1296, Home 4316.

A LIMITED NUMBER OF PATIENTS WILL be received by the OSLER SANITARIUM, 1207 Grove ave., for free treatment, to demonstrate the positive cure of tuberculosis under a new theory. 28

PIONEER STEAM CARPET CLEANING WORKS—Carpet cleaning, upholstering and repairing. We pay and sell carpets. 734 S. OLIVE ST. Tel. Main 317, Home 317.

CALIFORNIA STEAM CARPET CLEANING WORKS—Steam carpets; upholstering and repairing. 329 E. 4th. Tel. Main 1115; Home 715.

FEATHER PILLOWS RENOVATED AT ACME FEATHER WORKS, 1108 E. Seventh st. Tel. Sunset Main 1186, Home 2041.

ALLEN'S MATTRESS FACTORY AND UPHOLSTERY repair work; carpets cleaned. 515 BUENA VISTA. Home Tel. Main 4932.

BORDERS, SAME PRICE AS PAPERS. Best paint, $1.40 gallon. WALTER, 627 S. Spring.

RATE FOR ADS. UNDER THIS HEADING 10c per line; minimum charge, 30c.

LACE CURTAINS LAUNDERED BY HAND. Phone 24718, West 381. MRS. HEATH.

ROSENBLEET'S COLLEGE OF GARMENT CUTTING, 1000 W. SEVENTH ST.

SOCIETY MEETINGS—

MRS. R. S. COWELL WILL BE PRESENT at the Truthseekers' Hall, 543 S. Main, to-morrow evening. 2

PERSONAL—Business.

PERSONAL—
MARGARET GRAHAM,
"The Successful Psychic."
Tells you what you desire to know. Readings 25c; not just to tell you of your future. Sketch readings by mail, $1. Full life reading, by mail, $3. Inclose stamp and give date of birth.
Hours, 9 a.m. to 7 p.m. Evenings by appointment. Fees most reasonable.
MARGARET GRAHAM,
639½ S. Broadway.
Directly opposite Orpheum Place.

PERSONAL—TELEPHONE YOUR "WANT" ads. to The Times. Special clerks are constantly waiting at the other end of your 'phone to take your ad. Ring up any time of day or night. Sunset PRESS ONE; Home, "THE TIMES." Rate, 1 cent per word.

PERSONAL—MRS. MASSON, THE NOTED London palmist, is at 522 S. SPRING ST. Readings are correct, conscientious and scientific, and gives the precise information desired. HIGH-CLASS PATRONAGE SOLICITED.

PERSONAL — THIS NOTICE AND 25c SECURES a scientific reading of head and hand free. Prof. STONER, occult psychic, mail, 9. 1354½ S. Spring. Highest references. Hours 9 to 5. Satisfaction guaranteed.

PERSONAL — MRS. PARKER, PALMIST, life reading, business, lawsuits, removals, travels, mineral locations described, property, speculation, health, all affairs in life. 418½ S. SPRING, room 3. 10c and $1.

PERSONAL—MME. HENRI,
Scientific Card Reader, Palmist and Graphologist.
1716 UNION AVE., Los Angeles.
Appointments made. Home 'phone 22831.

PERSONAL—WHITEWASHING, PLASTERING and kalsomining, W. M. BOONE, moved to 339 Patton, near Temple.

PERSONAL — PROF. ALTHOUSE, CELEBRATED scientific palmist, 437 S. B'dway.

WANTED—Help, Male.

WANTED—HIDS FOR PUTTING ON 100,000 shingles at Pasadena and Glendale. A. L. GRIDDING, 2529 N. Main ave. Phone East 258, Home 31529.

WANTED—POSITIVELY WILL PAY BIG cash, day or week, to distribute Anti-Victim cigarette, liquor cure. STAR SERVICE CO., Dallas, Texas. 29

WANTED — AT ONCE, WIDE-AWAKE young man for country work. Call today. ROSE FARM. Take Monrovia car to Los Nomas Station. 25

WANTED—AT ONCE, A GOOD, RELIABLE man, capable of running oil-burner boilers, at the HOTEL MELROSE, 139 S. Grand ave. 28

WANTED — FIRST-CLASS STATIONARY engineer, married man preferred; must have A1 references; wages $75 per month. BROOKINGS LUMBER AND BOX CO. 28

WANTED — MILL CARPENTERS FOR ARIzona; $4, ten hours; long job. Address V, box 13, TIMES OFFICE. 25

WANTED — EXPERIENCED MAN IN Ladies' cloaks and suits, few days, stock taking. Address with references, W, box 106, TIMES OFFICE. 25

WANTED—A YOUNG MAN AS USHER IN dining room; also young man to help in store room. Apply D. H. HART, Rosslyn Hotel, 432 So. Main. 25

WANTED—FIRST CLASS NON-UNION PAperhanger, who can do painting and will work cheap on small job. 329 WILSON BLDG.

WANTED—COAT-MAKER, THIS MORNING; come prepared to work. CORNELL-WILLIAMS CO., 196 E. Colorado st., Pasadena. 25

WANTED — YOUNG MAN TO LEARN good trade. Apply at office ALFRED DOLGE MFG. CO., Dolgeville.

WANTED—FIRST-CLASS COOK FOR PRIvate family; must be neat, agreeable and competent. 1190 W. 29TH ST. 25

WANTED—AN ENGINEER TO RUN SMALL stationary steam engine. Apply EUREKA PLANING MILL CO., 1382 E. 6th. 25

WANTED—BOY TO WORK IN JEWELRY store; with some experience preferred. W. T. HARRIS, Main and First sts. 26

WANTED — MILL CARPENTERS FOR ARIzona; $4, ten hours; long job. Address V, box 115, TIMES OFFICE. 26

WANTED—TWO STICKER MEN AND MILL bench men. MILL ASSOCIATION, 434 Bryson Bldg. 25

WANTED—A YOUNG MAN AS SHORT-ORder cook (night work) at VIENNA BAKERY, 222 W. First st. 25

WANTED — LARGE STRONG BOY TO learn trade. Address W, box 165, TIMES OFFICE. 26

WANTED — EXPERIENCED LAUNDRY help. No fees. Apply 206 MERCANTILE PLACE. 29

WANTED — EXPERIENCED TAILORS ON men's coats. 242 S. SPRING ST. 26

WANTED — A BOY TO TAKE CARE OF horse. Call at 2005 S. GRAND AVE. 27

WANTED — PRESS BOY. AMERICAN PRINTING CO., 1125 N. Main st. 26

WANTED—STRONG, WILLING BOY. L. A. LAUNDRY CO., 631 San Fernando st. 25

WANTED — A PLASTERER; DAY WORK. Call up SOUTH 159. 25

WANTED—A CEMENT FINISHER. 914 Diamond st. E. S. DAVIS. 25

WANTED—
HUMMEL BROS. & CO.,

EMPLOYMENT AGENTS.
A strictly first-class, reliable agency.
All kinds of help promptly furnished.
Your orders solicited.

114 and 116 E. Second St.
Between Main and Los Angeles Sts.
Largest and best equipped offices on the Pacific Coast.
TELEPHONE MAIN 569.
HOME 569.

MEN'S DEPARTMENT.
Trackman, $2; boy, deliver rigs, $7 week; galvanized cornice helper, $2; man and wife, camp, $55 etc.; M. A. man, home place, $15 etc.; elevator boy, $25 etc.; carriage blacksmith helper, $2; dyer and cleaner, $15 week; butter maker, $60 month; janitor, ¼ day, $1; sack sewer, $2.50; boy for store, $6 week; hoe down, $2 etc.; dump pitchers, $2 etc.; camp blacksmith, $60 etc.; ranch hands, $1.50 etc.; milkers, $25 etc.; foreman citrus ranch; mill man for hay press, 15c etc. ton; lather, $2 M.; pruners, $30 etc.; vegetable gardener, $25 etc.; teamster haul grain, $1.50 etc.; sack sewer on combined, $2.50 etc.; orchardman, country; orchard teamsters, $26 etc., $30 etc.
HOTEL AND RESTAURANT DEP'T.
All-around cooks, $60 and $65 etc.; restaurant cooks, $50 and $12 and $15 etc.; night cook, $25 etc.; pot washer, $25 etc.; bus boy, $25 etc.; bell boy, $10 and $12, etc.; dishwashers, $7 and $8 and $25 and $30, etc.; camp flunkey, $30 etc. man and wife, bath and laundry, $55 etc.; engineer and washer, laundry.
WOMAN'S DEPARTMENT.
For full list of female help wanted see Woman's Department.
HUMMEL BROS. & CO. 25

WANTED—
WESTMINSTER EMPLOYMENT OFFICE,
125 WEST THIRD ST.
The finest and best equipped office on the Pacific Coast. Extra rooms for ladies.
If you are looking for work we will get it for you.
If you need first-class help, call us up.
PHONES—MAIN 6060,
HOME 1771.
Bench carpenter, machine men; cleaner and presser, $15 a week; pattern maker, meat cutter, 2 cabinet makers, 3 liners, laborers, cooks, waiters, teamsters; millers, $90, found; lady cooks, general house girls, waitresses, clerks. 25

WANTED — GOOD BLACKSMITH. ALL round man, $3 day, steady position.
Blacksmith helper, carriage shop, $2.50 day.
Young man to help in stable, $25 found.
Man to work in nursery quiet and steady, $25 found.
Young man in orchard, care of stock, etc., $25 found.
Man acquainted with chickens, $25 to $30 fd.
Hotel runner, good place, $25 found.
355½ S. MAIN ST. REED'S MALE DEPT. 25

WANTED—MEN, WOMEN AND BOYS TO show a new article from house to house; new plan, no experience necessary; you simply show what it will do and it sells itself; 2,000,000 sold; 3 families in same territory; over and over again; 110,000 sold in Minneapolis; one of the best money makers on earth; 300 per cent. profit, easy work, big pay. Some earn from $5 to $15 per day. Sample outfit 10c. Write today. DOMESTIC MFG. CO., Desk 21, Minneapolis, Minn.

WANTED—MAN WITH EXPERIENCE IN mechanical draughting and designing who can make accurate estimates on the cost of installing steam and electrical apparatus; only quick, first-class men thoroughly familiar with detail work need apply; no answer considered unless in own handwriting, enclosing copies of recommendations and giving full experience and salary expected; permanent position to satisfactory man. Address W, box 112, TIMES OFFICE. 25

WANTED—
FRANK MURATA,
JAPANESE EMPLOYMENT AGENCY.
420 S. Los Angeles st.
A strictly first-class, reliable agency. All kinds of Japanese help promptly furnished. Your orders solicited. Main 1145, Home 6723. 25

WANTED — FOREMAN; STEAM ROCK drillers; skilled quarrymen; bridge carpenters; hoisting derrick engineers and experienced boilerman for construction of Laguna Dam. Mail applications with references to GEO. F. SEYMOUR, Asst. Supt., Yuma, Arizona. J. G. White & Co. 25

WANTED—YOUNG MEN, FOR FIREMEN and brakemen, California and other railroads; experience unnecessary; firemen, $75, become engineers and earn $150; brakemen, $60, become conductors and earn $100; name position preferred. Send for particulars. RAILWAY ASSOCIATION, Department 104, Charles Bldg., Denver, Colo.

WANTED — A CLEANER AND PRESSER; must be a first-class workman. COLUMBIA DYE WORKS, 15 W. Colorado st., Pasadena. 25

WANTED—FOR U.S. ARMY, ABLE-BODIED unmarried men between ages of 21 and 35; citizens of the United States of good character and temperate habits, who can speak, read and write English. For information apply RECRUITING OFFICER, 115½ N. Main st., Los Angeles, Cal.

WANTED—PARTY TO GIVE FIGURES ON carpentering and labor to build barracks for Pacific Light & Power Co. at the mouth of the Santa Ana Canyon; party must be able to camp and take care of his own men. PACIFIC LIGHT & POWER CO., 254 S. Los Angeles street. 25

WANTED—2 CHEFS, 2 SECOND COOKS, first-class steward; 6 waiters, city and country; porter, city; 2 elevator boys, 3 bell boys, 2 dishwashers. Hotel help wanted to register at the HOTEL REPORTER'S OFFICE, 607 Chamber of Commerce Bldg. Home 'phone 6366, Main 3062. 25

WANTED—REGISTERED PHARMACIST, IN college town near Los Angeles. Climatic and educational advantages the best, population 600. Clean stock, clean business. Address Y, box 188, TIMES OFFICE. 25

WANTED — STENOGRAPHER FOR COPper mining company in Southeast Arizona, town of 4000; salary $90 a month; state experience and references. Address Y, box 119, TIMES OFFICE. 25

WANTED — MEN AT PRESENT EMPLOYed to keep eyes open for life insurance business; good money to be made; everything confidential. Address W, box 108, TIMES OFFICE. 25

WANTED—RELIABLE MAN WITH $900 TO take charge of brokerage business, large returns, chance to make $400 to $500 month; everything established and ready to go ahead; no bonus or capital required outside the $900. Address W. box 190, TIMES OFFICE. 25

WANTED—SALESMEN FOR SHOE AND drug trades to sell DRY-SOLE, a liberally advertised water-proofing preservative for shoes. Attractive proposition for energetic men. DRY-SOLE CO., 99 Warren st., New York.

WANTED—JAPANESE
PACIFIC EMPLOYMENT BUREAU,
Largest and most popular agency.
421 West Sixth st., Los Angeles.
House cleaning department.
Window cleaning department.
Phones Home 1078, Main 1714.
General labor contractors. Every department assures responsibility. 25

WANTED—
FRANK MURATA,
JAPANESE EMPLOYMENT AGENCY.
420 S. L. osAngeles st.
A strictly first-class, reliable agency. All kinds of Japanese help promptly furnished. Your orders solicited. Main 1145, Home 6723. 25

WANTED — EXPERIENCED SALESLADIES for an article in daily use by everyone; big pay to right parties. R. M. DUNKIN, 117 S. Broadway.

WANTED — FIRST-CLASS BURNER AND painter. Apply at AMERICAN ART LEATHER CO.'S office, room 258, Mercantile Place, Los Angeles.

WANTED—GIRL TO DO LIGHT HOUSEwork at the beach; must be able to cook, short hours, small wages paid. Home 2533, MRS. HART.

WANTED — IMMEDIATELY, YOUNG LADY to sell candy in theater; good wages and short hours. Call at CIGAR STAND, 119 W. First st. 4

WANTED—LADY WITH SOME ACQUAINTance to assist in office mining company; none but genuine. Address W, box 125, TIMES OFFICE. 25

WANTED—A YOUNG GIRL TO ASSIST IN housework; small family; good home for right person. Call Monday, 639 W. 32ND ST.

WANTED — MRS. DR. SPENCER'S EMployment office, 125½ E. 4th st., for women only. Phone James 5421.

WANTED—A FIRST CLASS COAT FINISHer; also one a first-class buttonhole maker. ROOM 15, Belasco Theater Bldg. 25

WANTED—STENOGRAPHER WITH SOME experience in office of a mining company. Address W, box 125, TIMES OFFICE. 25

WANTED—EXPERIENCED MARKERS AND sorters; also inexperienced girls. L. A. LAUNDRY CO., 631 San Fernando st. 27

WANTED — FIRST-CLASS COOK FOR PRIvate family; must be neat, agreeable and competent. 1190 W. 29TH ST. 26

WANTED — WOMAN TO DO SEWING IN exchange for large and pleasant unfurnished room; must have references. HOME 21661. 25

WANTED—A GIRL FOR GENERAL HOUSEwork; prefer Swedish or Norwegian; family of adults. 441 W. 23D ST. 25

WANTED—A GIRL TO ASSIST IN GENeral housework; family of 4 adults. 1124 S. GRAND AVE. 26

WANTED—FIRST CLASS COOK FOR PRIvate family, with references. Apply 545 LAKE ST. 26

WANTED—AN EXPERIENCED WOMAN TO do carving and pastry work. CAFETERIA, 244 S. Hill. 25

WANTED—FIRST-CLASS FINISHER ON coats, BRAUER & KROHN, Tailors, 128-130 S. Spring st. 25

WANTED — FIRST-CLASS BUTTON-HOLE maker on coats. BRAUER & KROHN, Tailors, 128-130 S. Spring st. 25

WANTED—GIRL FOR GENERAL HOUSEwork, family 3, $25. 465½ S. BROADWAY. Woman's Employment. 25

WANTED — EXPERIENCED GIRL AS candy clerk; good wages. Address W, box 127, TIMES OFFICE. 25

WANTED—A GIRL FOR HOUSEWORK IN a small family. MRS. GRAY, 322 No. Broadway. 25

WANTED — GOOD, COMPETENT WOMAN cook at 234 E. FIFTH ST. No baking. Wages $6. 26

WANTED—A GIRL FOR HOUSEWORK IN a small family. MRS. GRAY, 322 N. Beaudry ave. 25

WANTED — COMPETENT GIRL FOR housework; must be good cook. 1181 LAKE ST. 26

WANTED—WAITRESSES. STEADY WORK. Inquire D. H. HART, Natick House. 27

WANTED—A GIRL FOR GENERAL housework, at 1219 SO. HOPE. 25

WANTED—GIRL FOR GENERAL HOUSEwork; no washing. 1229 S. MAIN. 27

WANTED—
HUMMEL BROS. & CO.,

EMPLOYMENT AGENCY.
All kinds help furnished.
133 WEST NINTH ST. 3

WANTED — YOUNG MAN, SINGLE, RElall gents' furnishing, hat, clothing. Must be experienced, first-class salesman, neat appearance, for seashore store. Must have city references. Hebrew preferred. Apply by letter only, COHN, GOLDWATER & CO. 26

WANTED — TRUSTWORTHY MAN IN ESTablished Hill-st. cash business, as partner; this will pay to each about $100 per month, and only requires investment of $250; clean, easy work; owner will teach you everything. Call at office, ROOM 1, 255 S. Hill st.

WANTED — GOOD, RESPONSIBLE PARTY to manage established brokerage business, desirable and genteel; no bonus or capital required, except $150 security for fixtures, etc., on hand; chance to make $400 or $500 month. Address W, box 178, TIMES OFFICE. 25

WANTED—MAN THAT CAN INVEST $250, which buys an interest giving you a permanent position in a strictly first-class old-established business that anybody can do, paying from $100 per month. Call Room 1, 125½ S. SPRING ST. 25

WANTED — GENTLEMEN AT ROSENBLEET'S COLLEGE OF GARMENT CUTTING TO LEARN THE "AUTOMATIC TAILOR-SQUARE SYSTEM." Absolutely the best in America. 1000 W. 7TH ST., Los Angeles.

WANTED — JUNIOR HARDWARE CLERK, $40; wholesale billing clerk, $50; competent book-keeper, $100; fine saddle maker, $125; experienced hardware man, $65 to commence. Call 626 BRYSON BLK. 25

WANTED — LIVE MAN WITH $1500 TO start my business in Portland, Oregon. Experience not necessary; have made $6500 here in six months. Cost nothing to investigate. Address X, box 40, TIMES OFFICE. 25

WANTED — THE TOURIST EMPLOYMENT Office. The largest in the city. We furnish more help than any other office in the city. A job always waiting for you. 137 S. LOS ANGELES ST. Sunset 5173, Home 4623. 25

WANTED — RELIABLE MAN TAKE charge outside business and collect; pays $20 week; little money required. Call 206½ S. BROADWAY, room 15. 25

WANTED—
First-class book-keeper and stenographer for good mining concern in Arizona; salary $90. Apply 325 BYRNE BLK. 25

WANTED—Help, Female.

WANTED—6 WAITRESSES, BEACH, $25; 5 waitresses, city, $25 and $30; 2 chambermaids, city, $25; 2 head waitress beaches, $30; 3 girls, general housework, $22.50, $25 and $30; 1 cook, easy place, $40; nursegirl, beach, employer here. BOSTON FEMALE EMPLOYMENT OFFICE, 337½ S. Spring st. 'Phone Sunset 5213. 25

WANTED — 3 COOKS, CITY; CHAMBERmaids for out of town; 5 waitresses, beach and city; waitress for ice-cream parlor, city; lady for cashier in hotel help wanted to register at the HOTEL REPORTER'S OFFICE, 607 Chamber of Commerce Bldg. Home 'phone 6366, Main 3062. 25

WANTED—LADIES EARN FROM $9 TO $12 per week in spare moments; advancement after finishing course of practical instruction at ROSENBLEET'S LADIES' TAILORING COLLEGE, 1000 W. Seventh st. Enter now, prepare for fall trade.

WANTED — CAPABLE STENOGRAPHER preferably one with previous experience in real estate office, Smith-Premier machine in office; salary $6 per week and privilege of custom work. Apply after 9:15 a.m. Monday at 905 BRALY BLDG.

WANTED—WAITRESSES, AT ONCE; COOK for beach hotel; general housework girls, young girls for light work, experienced chamber woman, sleep at home. PACIFIC CO-OPERATIVE ASS'N, 344½ S. Broadway. Home 6379, Main 3222. 25

WANTED — YOUNG LADY STENOGRAPHer and typewriter and who will assist in store and as cashier. Apply only by letter, stating salary. OLD PLANTATION DISTILLING CO., 108 S. Broadway.

WANTED — EXPERIENCED SHIRTWAIST saleslady; must be quick and pleasant; we place others of experience in good paying city and country positions. ROOM 229 Copp Bldg. 25

WANTED—
Good stenographer in real estate; must write descriptions of property, contracts, agreements, etc.; out of town; salary $30 to begin. Apply 525 BYRNE BLK. 25

WANTED—NEAT COOK, $31, NO SUNDAY, restaurant work; waitresses, restaurant, $20 Sunday; $5, hotel, $20, $22; country, housework, $25; housekeepers, $25, beach. MRS. KEIFFER, 319 S. Spring. 25

WANTED—3 WELL-DRESSED SOLICITORS, only lady or gentleman, over 25 years of age; $20 to $50 a week easily made. Call 8 to 9 a.m. and from 5 to 5:30 p.m. 105 E. FIRST, room 1. 26

WANTED — BOOK-KEEPER AND CASHier, stenographer, office girl, waitresses and other positions open. THE ATLANTIC CO., 66 S. Spring. Home 4001, Main 4396. 25

WANTED—BEST-PAYING SITUATIONS AT WOMAN'S EMPLOYMENT BUREAU. General housework, chambermaids, cooks, second girls, nurse maids, etc. 453½ S. Broadway. 26

WANTED — COMPETENT, EXPERIENCED young lady stenographer to substitute for month of August; salary $10 per week. Call any time after 6 p.m. 1122 SANTEE ST. 25

WANTED—BY WIDOWER, HOUSEKEEPER English, small salary, some one more of object for home preferred. Address box 172, TIMES OFFICE, Pasadena. 25

WANTED—STENOGRAPHER; ONE HAVING experience in law office preferred; state experience and salary expected. Address W, box 183, TIMES OFFICE. 25

WANTED — LADIES AND SCHOOL GIRLS to do copy work at home for wholesale house; experience unnecessary; deposit required. Call ROOM 1, 255 S. Hill st. 25

WANTED—TWO WOMEN FOR COUNTRY hotel to work in dining-room and dishwashing, wages $55 with free fare. Call 110 WEST SECOND ST. Room 7. 25

WANTED — LUCRATIVE POSITION OPEN to woman with good executive ability, who has from $1000 to $4000 to invest. Address V, box 44, TIMES OFFICE. 31

WANTED—EXPERIENCED HAND IRONers on starch pieces; also other laundry help. Steady work; no fees. Apply 206 MERCANTILE PLACE. 29

WANTED — EXPERIENCED SALESLADIES for an article in daily use by everyone; big pay to right parties. R. M. DUNKIN, 117 S. Broadway.

WANTED — 2 GASOLINE ENGINEERS AND machinist open for engagement; city, or mine hoist. Address V, box 111, TIMES OFFICE. 27

WANTED — BY BRIGHT AND WELL APpearing boy, situation in an office or store. WILLIAM E. CLARKE, 405 W. Adams st., city. 25

WANTED — JAPANESE BOY, SPEAKS English, wants any kind night work, 4 or 5 hours, from 6 p.m. K. N., 310 WINSTON ST. 31

WANTED — WOULD ACCEPT A POSITION on light set of books for 2 or 3 hours daily; can give good reference. Address W, box 126, TIMES OFFICE. 25

WANTED—FIRST CLASS GARDENER, EXperienced in all branches, wishes situation on private place. Address V, box 130, TIMES OFFICE. 30

WANTED—A POSITION AS WRAPPER OR stock woman in dry goods store; reference. Address Y, box 127, TIMES OFFICE. 25

WANTED—POSITION, COMPETENT FIRST class plumber; good reference. Address V, box 108, TIMES OFFICE. 26

WANTED — YOUNG MARRIED MAN HANdy with tools, wishes work at anything. NAGEL, 831 Towne ave. 26

WANTED — BY JAPANESE, POSITION IN store, janitor, office boy, porter, waiter and cook. 445 WALL.

WANTED—Help, Male and Female.

WANTED — GENTLEMAN OR LADY OF good standing to travel with rig or by rail; salary $1072 per year and expenses; paid weekly; expenses advanced. Self-addressed envelope, JOS. A. ALEXANDER, Los Angeles, Cal. 25

WANTED—LADIES AND GENTLEMEN (under guaranteed salary, $45 to $70 month,) representatives and solicitors every town, California; extra commission $1 per day daily. Address W, box 175, TIMES OFFICE. 25

WANTED—GERMAN, MARRIED MAN, TO run station Southern Nevada stage travel; man able to invest some; profitable partnership; must understand business. Address W, box 12, TIMES OFFICE. 25

WANTED — CALL AMERICAN EMPLOYment Agency for colored help. PHONE BLACK 9687. 30

WANTED—Situations, Male.

WANTED — POSITION BY AN OPTICIAN who is graduate of the Northern Illinois College of Ophthalmology and Otology, Chicago, and who desires to locate in the West. References exchanged. Address O. F. CADY, Fort Dodge, Iowa. 25

WANTED — SITUATION, MAN 40, SOBER, industrious, handy with tools, wood turner by trade; wants job in planing mill, lumber yard, or carpenter helper; had also experience as painter and paper hanger. Address W, box 109, TIMES OFFICE.

WANTED — COACHMAN, THOROUGHLY competent, janitor, waiter, gardener, swedish man, wants any kind of work; rough carpenter. PACIFIC CO-OPERATIVE ASS'N, 344½ S. Broadway. Home 6379, Main 3222. 25

WANTED — PHARMACIST, 14 YEARS' EXperience; graduate, desires to change position; will accept position in California, Nevada or Arizona. Address GRADUATE, T, box 79, Times Office. 25

WANTED—SITUATION, PRIVATE PLACE, by reliable, temperate man; understands care horse, place generally; can be generally useful; have best city reference. Address Y, box 106, TIMES OFFICE. 27

WANTED — SITUATION AS A JEWELRY buyer, an American man with best reference; understands manufacturing jewelry and silverware from A to Z. GEORGE R. CLARKE, 405 W. Adams st., city. 25

WANTED—CYLINDER PRESSMAN WANTS position; steady and reliable; experienced on half-tone, commercial and color work. Also plates work; non-union. G., 923 E. 47TH ST., Los Angeles.

WANTED — SITUATION BY YOUNG MAN (20) at anything where honest sobriety and attention to duties is required. Address JOHN MORGAN, 227 S. Main st.

WANTED — SITUATION AS WATCHMAN in hotel, shop or warehouse, by married man of 35; strong, healthy, reliable; good reference. Address W, box 132, TIMES OFFICE. 25

WANTED—AS BOOK-KEEPER AND GENeral office man wants work substituting during vacation of regular employees. Address X, box 102, TIMES OFFICE. 25

WANTED — EXPERIENCED MACHINIST, gen-ral repair work, engine or other machinery, floor, lathe, planer, quick, accurate, etc. Address W, box 97, TIMES OFFICE. 25

WANTED—MIDDLE-AGED MAN DESIRES private place in city or country to care for horse and make himself generally useful. Address X, box 76, TIMES OFFICE. 25

WANTED — COMPETENT, ALL-AROUND printer desires situation in office in small town; might invest. BOX 90, Station C, Los Angeles. 25

WANTED — BY A PRACTICAL AND UP-to-date man, first-class position in the hotel business. GEO. R. CLARKE, 405 W. Adams st., city. 25

WANTED—2 GASOLINE ENGINEERS AND machinist open for engagement; city, or mine hoist. Address V, box 111, TIMES OFFICE. 27

WANTED — BY BRIGHT AND WELL APpearing boy, situation in an office or store. WILLIAM E. CLARKE, 405 W. Adams st., city. 25

WANTED — JAPANESE BOY, SPEAKS English, wants any kind night work, 4 or 5 hours, from 6 p.m. K. N., 310 WINSTON ST. 31

WANTED — WOULD ACCEPT A POSITION on light set of books for 2 or 3 hours daily; can give good reference. Address W, box 126, TIMES OFFICE. 25

WANTED—FIRST CLASS GARDENER, EXperienced in all branches, wishes situation on private place. Address V, box 130, TIMES OFFICE. 30

WANTED—A POSITION AS WRAPPER OR stock woman in dry goods store; reference. Address Y, box 127, TIMES OFFICE. 25

WANTED—POSITION, COMPETENT FIRST class plumber; good reference. Address V, box 108, TIMES OFFICE. 26

WANTED — YOUNG MARRIED MAN HANdy with tools, wishes work at anything. NAGEL, 831 Towne ave. 26

WANTED — BY JAPANESE, POSITION IN store, janitor, office boy, porter, waiter and cook. 445 WALL. 26

WANTED—Help, Female.

WANTED — CHILD'S NURSE, ENGLISH preferred, $30; child's nurse, beach, Arizona later, $25; child's nurse, Ocean Park, $20; nurse, mental cases, $20; family cook, city, $35; another, Playa del Rey, $25; janitor for sanitarium, man preferred, $25; housegirls, Hermosa Beach, $25; Oceano, $25; Hot Springs, $25; Anaheim, $20; El Monte, $25; Pomona, $25; Elsinore, cooking only, $30; Terminal, $25; Playa del Rey, $30; Ontario, $25; Terminal, $6 week; Ocean Park, $30; Redondo, $30; Alamitos, $25; hotel laundress, $35; another at beach, $25; starch ironer; dow-stairs, city, long list, $20 to $30; many waitresses wanted, city and beach. MRS. HAWLEY, 254 S. Broadway. 25

WANTED—WAITRESSES, SALT LAKE City, $22.50; waitresses, beach, $25 etc.; laundress, hotel laundry, $30 etc.; another, Imperial, $30 etc.; boarding house cook, beach, $25 etc.; waitresses, Bakersfield, $25 etc.; Catalina, $25 etc.; candy clerk, $7 week; kitchen helper, $6 week; delicacy helper, $7 week; dinner cook, restaurant, $11 week; camp cook, $30 etc.; hotel cook, Johannesburg, $40 etc.; waitress, city, $25 etc.; chambermaid, hot springs, $25; housegirls, city and country, $25, etc., $20 etc.; girl to assist, $15 etc.; nurse girl, $5 week.
HUMMEL BROS. & CO., 116 E. Second st. 25

WANTED—HENDERSON EMPLOYMENT AGENCY, 455 S. BROADWAY.
PHONES—MAIN 1826, HOME 9455.
Cook, small restaurant, beach, $14 and room; family cook, city, $35; girl for general housework, city, $25; another, Ocean Park, $20; another, same place, $25; housegirl, city, 3 adults, $25; another place, 2 adults, $30; girl to assist, 2 people, $15; house girl 2 weeks, $1 day; middle aged woman, country, $5 week; chambermaid, city, $7 week, home nights; hotel waitress, city, $25; waitress, beach restaurant, $6 room and board; another, $4; long list of other places. 25

WANTED—FIRST CLASS FAMILY COOK, $35; plain cook, large family, $35; family cook, country, $35; man and wife, cook and helper, country, $60 and fare; man and wife, country, $40; housegirl, city, $30; second girl, $25; housegirl, family 2, country, $25 and fare; 4 housegirls, city, $25 each; 4 housegirls, beach, $25; girl to assist, $15; nurse girl, beach, $15; hotel waitresses, city, $25; man to milk, $30, many other places. M.... GREGG, 121½ S. Broadway. Home 1179. Main 1179. 25

WANTED—MARK'S EMPLOYMENT AGENCY, FEMALE DEPARTMENT, 117 W. 4th. 'Phones 4163, Main 431. Piano players and singers, beach, $12 a week; 3 hotel waitresses, $25 and found; 3 waitresses, $5; chambermaids, $25 and found; short-order cook, small restaurant, $75; all-around cook, for beach, $30; dishwashers for country, $20 and found; girls for private families, $20, $25 and $30. 25

WANTED — FIRST-CLASS SKIRT MAKER at 2171½ S. SPRING ST. 1

WANTED — SHORT ORDER COOK AT 27 S. MAIN. 25

WANTED—Help, Male and Female.

WANTED — GENTLEMAN OR LADY OF good standing to travel with rig or by rail; salary $1072 per year and expenses; paid weekly; expenses advanced. Self-addressed envelope, JOS. A. ALEXANDER, Los Angeles, Cal. 25

WANTED—LADIES AND GENTLEMEN (under guaranteed salary, $45 to $70 month,) representatives and solicitors every town, California; extra commission $1 per day daily. Address W, box 175, TIMES OFFICE. 25

WANTED—GERMAN, MARRIED MAN, TO run station Southern Nevada stage travel; man able to invest some; profitable partnership; must understand business. Address W, box 12, TIMES OFFICE. 25

WANTED — CALL AMERICAN EMPLOYment Agency for colored help. PHONE BLACK 9687. 30

WANTED—Situations, Male.

WANTED — POSITION BY AN OPTICIAN who is graduate of the Northern Illinois College of Ophthalmology and Otology, Chicago, and who desires to locate in the West. References exchanged. Address O. F. CADY, Fort Dodge, Iowa. 25

WANTED — SITUATION, MAN 40, SOBER, industrious, handy with tools, wood turner by trade; wants job in planing mill, lumber yard, or carpenter helper; had also experience as painter and paper hanger. Address W, box 109, TIMES OFFICE.

WANTED — COACHMAN, THOROUGHLY competent, janitor, waiter, gardener, swedish man, wants any kind of work; rough carpenter. PACIFIC CO-OPERATIVE ASS'N, 344½ S. Broadway. Home 6379, Main 3222. 25

WANTED — PHARMACIST, 14 YEARS' EXperience; graduate, desires to change position; will accept position in California, Nevada or Arizona. Address GRADUATE, T, box 79, Times Office. 25

WANTED—SITUATION, PRIVATE PLACE, by reliable, temperate man; understands care horse, place generally; can be generally useful; have best city reference. Address Y, box 106, TIMES OFFICE. 27

WANTED — SITUATION AS A JEWELRY buyer, an American man with best reference; understands manufacturing jewelry and silverware from A to Z. GEORGE R. CLARKE, 405 W. Adams st., city. 25

WANTED—CYLINDER PRESSMAN WANTS position; steady and reliable; experienced on half-tone, commercial and color work. Also plates work; non-union. G., 923 E. 47TH ST., Los Angeles.

WANTED — SITUATION BY YOUNG MAN (20) at anything where honest sobriety and attention to duties is required. Address JOHN MORGAN, 227 S. Main st.

WANTED — SITUATION AS WATCHMAN in hotel, shop or warehouse, by married man of 35; strong, healthy, reliable; good reference. Address W, box 132, TIMES OFFICE. 25

WANTED—AS BOOK-KEEPER AND GENeral office man wants work substituting during vacation of regular employees. Address X, box 102, TIMES OFFICE. 25

WANTED — EXPERIENCED MACHINIST, gen-ral repair work, engine or other machinery, floor, lathe, planer, quick, accurate, etc. Address W, box 97, TIMES OFFICE. 25

WANTED—MIDDLE-AGED MAN DESIRES private place in city or country to care for horse and make himself generally useful. Address X, box 76, TIMES OFFICE. 25

WANTED — COMPETENT, ALL-AROUND printer desires situation in office in small town; might invest. BOX 90, Station C, Los Angeles. 25

WANTED — BY A PRACTICAL AND UP-to-date man, first-class position in the hotel business. GEO. R. CLARKE, 405 W. Adams st., city. 25

WANTED — GOOD GERMAN WOMAN wants cooking and housework; go home nights. Address W, box 110, TIMES OFFICE. 25

WANTED—CAPABLE LAUNDRESS WANTS work home. Will do general work out, day or hour. MRS. HOWARD, 1529 Hoover. 25

WANTED — SITUATION BY NICE COOK and general housework girl, $25; reference, PHONE

LET—
Furnished Rooms.

T—4 ROOMS FOR HOUSEKEEPING
floor, newly papered, $12, with
N JULIAN ST.

LET—
Flats.

ST—
ODERN FLATS—WATER FREE,
rooms, 1029 W. Colton.
rooms, 1024 W. Fremont.
rooms, 217 E. Fremont.
rooms, 234 S. Figueroa.
rooms, 234½ S. Figueroa, furnished
rooms, 1015 Diamond st.
rooms, 1018 W. First.
rooms, 1017 W. First.
rooms, 212 W. Fremont, furnished
rooms, 212½ W. Fremont, furnished
ISSENDANGER, 331 Laughlin Pk.

ST—THREE THREE-ROOM FL
corner of 25th and Wall street
cottage of Maple avenue, between
th streets, all newly painted
, $12 and $16 each. Cottage on
street, $12. Small store building
near Maple and Wall streets.
9TH STREET, City.

T—FLAT—
and bath apartment and 5-room
partment at 2017-2019 Orange st.,
ma Westlake Park entrance; each
y water rates.

HOUSTON & HOUS
715 Braly Bldg. L-A

T—THE HOOVER APARTMENTS
one left at 925; per month; 4
completely furnished; bath, tubs
y, the very best in the city for
water free. Go out and see it.

ER.

T—MODERN UP-TO-DATE, CO
flat, 5 rooms, bath, one 5 rooms, bath,
st, S. Flower st.; rent reasonable.
W. C. STORE, 1058 Rosse st.

T—NEW, STRICTLY MODERN
flat, handsomely decorated, every
1060 LAKE STREET, near 18th
the Park. Owner same building.

T — FOR $18 MONTHLY, YOU
hew, nice apartment, 2 rooms, 2
, gas range, bath, in Ange
ST—SEVEN-ROOM FLAT, 1
N, beautiful, and 2 bedrooms, 1
T—MODERN 4 AND 5 ROOM FLA
Beautiful for room rent. 327
Apply at 218 E. 12TH ST. flat

T—5 ROOMS, NEW, AT 1078 S
ar., front flat, W. H. GREAR, 414
Bldg., 356 S. Broadway.
T—NICE, MODERN, SUNNY flat
walking distance, $17½; 5 rooms,
& FREEMAN, 334-335 Grant Bldg.
T—MODERN FOUR ROOM FLAT
ST., reasonable.

T — UNFURNISHED, 827 1-2
upper flat, Westlake district.
ST, Red 2031.

T—3611½ SANTEE ST., 5 R
ST—MODERN 7-ROOM FLAT, UP
ST, $20. Owner on premises.

LET—
Furnished Rooms.

T—LOW SUMMER RATES FOR
Main, furnished; complete; new
gas range, bath, phone in hall;
204 S. FIGUEROA ST. Main

T—NEW 4-ROOM LOWER
ST, $20; BRAND NEW; walking
ance; 5 cars pass the door.
$25, water paid.

T—NEW AND ELEGANTLY
lower 5-room flat; all
Westlake Park. MRS. KLINE

T—FURNISHED, COSY FUR
with bath, no children; refer
only refined people need apply

T — AN ELEGANT NEW
bed flat, 1212 W. 8TH.

T—FURNISHED FLAT, 4 RO
FLOWER ST.

LET—
Apartments—Furnished.

T—AT THE KENWOOD, 36
ently furnished housekeeping suites
new; best modern devices
ry easy, gas, electricity; ex
ation desirable private hall
ment for the money in the

ND ST., A HAND
-furnished cottage, 4 r
ricity and gas; also
417, next door.

FURNISHED ROOMS;
gas, large grounds,
to Junction car; price

HOUSE, 7 ROOMS,
rcelain bath, electricity;
open 10 to 5; Grand
D ST.

STRELLA AVE., FUR
rooms, porches and yards,
University line, one month

FURNISHED LOW
5 rooms, bath; or
keeping suites at "THE
3 S. GRAND AVE.

T—AT THE KNICK
three rooms complete for
furnished; private hall and
suites, 321 S. HOPE.

NICELY FURNISHED 3-
ms, cor. Cal. 14th W. 22ND

APARTMENTS, 1 AND 2
with private bath and
Phone HOME 2431.

3-ROOM MODERN
Phone HOME 2431.

FURNISHED HOUSE, 748
reasonable.

T—THE ROWAN, THE
nicest housekeeping suites in
rates. 123 S. SUNSET

Lodging-houses.

T—PARODIA APARTMENTS
SIXTH ST., new and modern;
th each apartment; both

LET—
Rooms and Board.

T—CHATEAU FRONTENAC
wer. Choice location; home-like
ith st. car lines; newly furnished
ressed brick; newly furnished
ms; cold water in every room;
ms; $9 rooms, single or en suite
bath if desired; short walk from
center of city; close to churches
amusements; elegant, home-like

T—SOUTHERN FAMILY HOME
furnished rooms; good board;
niences; summer rates. 1044
ast Black 2961. 326 WESTLAKE

T — BEAUTIFUL ROOMS, B
board, large grounds, shade
summer rates; Garvanza or Pasa
$25 st. car. for Garvanza or Pasa
a direct.

T — BEAUTIFULLY FUR
front room, with excellent
piano; all the comforts of a
NINTH ST., car.

T—NICELY FURNISHED
ted sunny rooms with excel
reasonable rates. 305 S.
VE.

T—HANDSOME ROOM WITH
board for two ladies or two
private family. W. Adams st.

T—SUMMER RATES AT THE
925 S. HILL. NEW HOUSE
HINGS; HOME TABLE.

T—ROOMS AND BOARD;
home cooking. Westlake dis
BONNIE BRAE.

LET—
Houses.

T—EIGHT-ROOM MODERN HO
Ninth. For particulars go
SPRING. Tel. 2912. CAPITO
CO.

T—KINGS RANCH, 8 LOTS
ne, water, $17; 5-room cottage,
st. 8, $4. 1230 GRAND AVE.

T—5 AND 7-ROOM COTTAGES
D. LAIST, 312 Tajo Bldg. Phone

T—4-ROOM COTTAGE, NEWLY
ST, near 9th; modern conveni
ST—NEW 5-ROOM BUNGALOW
ST, $18. Owner on premises.

T—4-ROOM HOUSE, BATH AND
ars; fine lawn and flowers.
ST, 607 S. BROADWAY.

T—4-ROOM FURNISHED HOUSE
ST, $20; MAPLE AVE.
ROOM, bath, gas, porch, ne
hood; cor. 8th and Hope; rent $15
ST, $15 MONTH; ¼ COTT
ST, 2 rooms and bath, $8
HUMMEL, 216 E. 4TH ST.

T—4-ROOM MODERN CO
rooms, thoroughly reno
Apply MERRILL.

T—4-ROOM HOUSE, NEWLY
ST, refinished, rent reasonable.

T—SPACE, USE OF PHONES
ROOM, light, airy room,
ROOM 2 car lines, one block
Blvd. 241 S. RENO ST.

T—4-ROOM HOUSE, 139 WIRSING
berries and flowers. Westlake cars.

T—IN A FIRST-CLASS
GORDON BLDG. 311
T—UNFURNISHED, 822 INGR
-room modern cottage, rent

T — $18, WITH WATER; 7
709 DUCOMMUN ST. Key at
T—5-ROOM HOUSE WITH BA
1317 WINFIELD ST. Key at
T—5-ROOM MODERN HOU
district. ORR, 223 Johnson

TO LET—
Stores, Offices, Lodging-houses.

TO LET—
ALL OR PART OF TWO STORES IN
MERCANTILE PLACE,
BETWEEN BROADWAY AND SPRING,
FIFTH AND SIXTH STS.
Modern conveniences, rent reasonable.
C. WESLEY ROBERTS,
202 Mercantile Place.

TO LET—
Beach Property.

TO LET — BEAUTIFUL NEW UP-TO-DATE
cottage at Sunset Beach; ocean front; will
rent cheaply to good tenant. LEBOVITZ-
PORTNER CO., 109 Henne Bldg. Home 4016,
Sunset Main 6710.

TO LET—CHEAP, AT LONG BEACH, AT
Alamitos, 6-room house, barn and two acres
of ground, $15 per month. Apply 209 W.
18TH, Los Angeles.

TO LET—
Miscellaneous.

TO LET—AT LOW RENT, 10 ACRES WITH
house near Burbank. W. N. HOLWAY, 211
Grant Bldg. Home 1829.

TO LET — $20; 4 ACRES, PASADENA; MOD-
ern house, barn. 1267 W. SECOND, Los An-
geles.

TO LET—UPRIGHT PIANO, $2.50 PER
MONTH. 483 S. UNION. Phone 7344.

FOR SALE—
Houses.

FOR SALE—

ALTHOUSE BROS.,
234 LAUGHLIN BLDG.
MAIN 263, HOME EX. 263.

REAL BARGAINS IN FINE HOMES.
REAL BARGAINS IN FINE HOMES.
REAL BARGAINS IN FINE HOMES.

We present below descriptions of a number
of very attractive houses, all desirably lo-
cated. If you desire a really attractive and
comfortable home at a reasonable price, by
all means investigate the subjects described
here.

HANDSOME 6-ROOM RESIDENCE.

$3275
$3275
$3275

This beautiful home, located near Edendale,
south of Adams, is practically new, being
built only two years ago. There are six
large, light and airy rooms and a modern
bathroom; well arranged kitchen and pantry;
dining-room has an attractive mantel and
a built-in buffet; walls are all tinted in rich,
deep colors, and floors are polished. The lot
is 50x142 to an alley. The cost of building
the house was exactly $2300, and the lot to-
day is worth $1000. This is a bargain that
is positively worth your immediate investi-
gation. Terms can be arranged.

A COSY BUNGALOW.

$3850
$3850
$3850

This attractive 6-room bungalow is located
near Adams and Vermont, a very desirable
part of the city. The floors of genuine oak;
the dining-room is large and is equipped with
a fine buffet; three well arranged bedrooms,
finished in white enamel; spacious reception
hall and parlor; good cellar with cement floor;
cement walks and steps. This bungalow is
one of the most attractive buildings of its
character in Los Angeles. The price is siz-
zly a snap.

FOR SALE—
IMPROVED PROPERTY.
IS THE PROPERTY THAT SELLS.
CONSULT US.
As to the style of building best suited
to your locality.
We put up a handsome stylish residence,
flat or apartment house, which is a source
of pride to yourself and to us.
We guarantee you a tenant.
If you wish to lease,
Find you a customer,
If you want to sell.
AND
Loan you the money to build with
If you desire it.
OUR WORK IS OUR PRIDE.
And well-known men of prominence in our
city for whom we have built are only too
glad to tell you our houses are marvels of
beauty, durability and "sellability."
If you intend building an apartment house
step around and see
THE KENWOOD, 943 SANTEE STREET.
THE JACKINS APARTMENT, S.W. cor.
2nd and Olive.
Call and see our cottage plans. We are
sure there are conveniences designed in them
of which you are probably in ignorance now.
R. N. LAMBERTH & CO.,
General Building Contractors.
Suite 414 Braly Building.
Phones—Home 2429. Main 2221.

FOR SALE—
$22,000 FURNISHED.
AN ELEGANT HOME PLACE WELL
WORTH THE MONEY.
$4250.
THIS IS A REAL BARGAIN AND IS ON
ONE OF THE BEST AVENUES IN THE
SOUTHWEST. IT HAS FINE, LARGE
ROOMS, IS NEW AND ALL THOROUGHLY
MODERN. BETTER SEE THIS IF YOU
WANT A FIRST-CLASS HOME UNDER
VALUE.
$3250.
A LOVELY COTTAGE ON E. 20TH ST.
THIS IS CLOSE IN AND A PLACE THAT
WILL INCREASE IN VALUE. A FINE
COTTAGE HOME.

C. P. DEYOE, 202 LAUGHLIN BLDG. 25

FOR SALE—AND YOU MAKE THE PRICE.
A splendid 5-room 2-story house, lawn, flow-
ers and fruit trees. Lot 50x226. A choice lo-
cation in South Pasadena. The place is well
worth $2250, but I want somebody to make me
a cash offer. Will give due it? If you offer
anything in reason, you will be able to own
the property.

J. C. FLOYD, Member L. A. Realty Board,
205-6 Mason Opera house. 26

FOR SALE—
$100 DOWN, $12 A MONTH.
PRICE $900.
NEW 4-ROOM HOUSE. BARN. LOT
FENCED; 40 FT. FRONT, 6 BLOCKS FROM
CAR LINE.
STOP PAYING RENT.
DO IT TODAY.
W. H. CHANDLER.
232 BRYSON BLK. SECOND AND SPRING.

FOR SALE—
$4000 $4000
Near Pico and Figueroa, fine five-room cot-
tage, 50-foot lot. Call at once if you want
a bargain. L. M. WINTERS,
With G. A. Cortelyou & Co., 334-5 Bradbury
Bldg.

FOR SALE — ON HARVARD HEIGHTS, S.
W., 1742 Oxford ave., 8 rooms, 50x150, $6500.
1739 Oxford ave., 9 rooms, 50x150, $7500.
3614 Oxford ave., 5 rooms, 50x115, $3500.
HOME BUILDING COMPANY,
Cor. 16th and Oxford. Home 21248.

FOR SALE—$4000; HANDSOMEST MISSION
house in city; 7 rooms, east front; modern
every particular; easy walking distance; all
city conveniences. 453 LUCAS AVE. Phone
2252.

FOR SALE—AT A BARGAIN, 309 W. 46TH
st.; new modern 7-room house, price $3350;
terms $1000 cash or good lot as part pay and
some cash. CALDWELL & CO., 403 Currier
Bldg. L.A.R.B.

FOR SALE—THE FINEST 6-ROOM BUNGA-
low for the price in West Adams section
very easy terms. L. L. BOWEN, 502-3 Pay
Bldg.

FOR SALE—

FOR SALE—A BEAUTIFUL NEW, MODERN
7-room residence, 821 Solano ave., newly
and finely furnished; two toilets and bath; 7
minutes' ride on two car lines to Spring and
First sts. Also cigar stand for sale.

FOR SALE—12-ROOM HOUSE, GOOD CON-
dition, modern improvements to be removed
from present location. 209 S. BUNKER HILL.
R. Mitchell, 257 Douglas. Home 1986.

FOR SALE—OR EXCHANGE, HOME, 10x-
170, beautiful elevation, $3200; $2200 equity;
balance time; also home, 744 Walnut, Riv-
erside, $2500; part cash. NICOLL, 523 S. Bread.

FOR SALE — ELEGANT 5-ROOM COTTAGE,
very light and sunny; price very reasonable;
see owner on premises, 1252 W. JEFFERSON,
near Vermont. Phone West 4351.

FOR SALE — GOOD 6-ROOM COTTAGE,
large lot, lawn and fruit; price low; 30th
near Vermont. See OWNER, 1252 W. Jefferson.
Phone West 4351.

FOR SALE—3-ROOM BUNGALOW ON 50-
foot corner lot in Burke Bros' Figueroa
subdivision, only $450; terms to suit. OWN-
ER, 439 S. Spring.

FOR SALE — $350; NICE LITTLE HOUSE
and lot; barn, chicken yard, street work
done; 2 car lines. OWNER, 904 E. 53rd st. Tel.
West 4693 today.

FOR SALE—$1600, MODERN 5-ROOM BUN-
galow, Euclid ave. Terms; see my agent,
corner Euclid and Stephenson aves. BOYLE
&S.

FOR SALE—5-ROOM COTTAGE, JUST COM-
pleted; easy payments, same as rent. See
OWNER, 434 S. Spring st.

FOR SALE—OR EXCHANGE, MY EQUITY
in fine 5-room house near Westlake Park,
OWNER, 1433 Orange st.

FOR SALE—HOUSE AND LOT ON BUENA
Vista street, near Alpine. Inquire 634 SAN
FERNANDO ST.

FOR SALE—WESTLAKE PARK DISTRICT,
$3850; modern cottage, partly furnished 262
S. BONNIE BRAE ST.

FOR SALE — 4-ROOM COTTAGE WITH
all modern improvements, on Brooklyn Hts
Inquire 465 N. SOTO ST.

FOR SALE—
Houses.

A RARE BARGAIN.

$5000
$5000
$5000

We confidently believe this to be the best
proposition for the money in the city; study
this description carefully. A beautiful nine-
room house occupying a fine northwest cor-
ner with south and east exposure. Every
room large and well lighted; wide, comfort-
able porches; handsome lighting fixtures, fur-
nace, shades; the grounds are in a high state
of improvement; terraced lawn, ornamental
shrubbery and palms; beautiful shade
trees; the lot is 62 feet wide and
has depth of 135 feet; cement walks and drive-
ways. This handsome home is only 2 blocks
from the famous Log Cabin on West Adams
st. Terms are $2000 cash, the balance pay-
able in three years at 6 per cent.

COMPLETE MODERN HOME.

$5500
$5500
$5500

This high-class home is very close in, be-
ing located near the corner of Figueroa and
Pico sts. There are two stories and eight
rooms, all completely furnished. The house
is modern in every detail, and at the pres-
ent time is in excellent condition; ceilings
are coved, tinted and frescoed; handsome
lighting fixtures; all rooms large and well ar-
ranged; new and costly furniture, plenty of
fine dishes and silverware; stationary wash
tubs—in fact everything necessary for a com-
plete home. Fine large barn. We can ar-
range terms if you so desire. We know of
no better value in close-in residence property.
You'll find it to your advantage to investi-
gate this proposition.

FINE WESTLAKE RESIDENCE.

$9500
$9500
$9500

If you want "more than your money's
worth" here is a proposition that will at-
tract you. This house is modern and has
ten spacious rooms. The reception hall is
attractively finished and has beamed ceilings;
drawing-room and library have fine mantels,
circular bay window in library; both dining-
room and kitchen large and conveniently ar-
ranged; large cement basement, stationary
laundry tubs; handsome entrance of heavy
oak with plate glass art windows; first story
finished in Flemish oak with solid oak floors;
fine lighting fixtures, good plumbing through-
out; five large bedrooms, finished in white
enamel with polished and waxed floors; large
closets, many windows; fine porcelain bath,
three toilets, two lavatories. The house has
been carefully built. You'll find this home
cheap at $9500.

Members of L. A. Realty Board.
ALTHOUSE BROS.
234 LAUGHLIN BLDG.
318 S. BROADWAY
MAIN 263, HOME EX. 263. 25

FOR SALE—
HIGH-CLASS RESIDENCE.
S. E. CORNER
27TH ST. AND RAYMOND AVE.
ONE BLOCK FROM W. ADAMS ST.
$17,000. $17,000. $17,000.

This handsome house has just been complet-
ed; it contains 11 rooms and unusually large
and attractive halls; both panelled and beam-
ed; immense granite mantel in lower hall;
dining-room wainscoted and beamed; library
and drawing-rooms very attractive; house has
unique feature in "Rathskeller" with large
cobble mantel; hardwood floors; large cement
porches with cobble pillars; this artistic
home stands on a large corner lot with beau-
tiful surroundings, and is one of the most
durable residences in the city.

Owner will accept smaller residence or large
lot in choice residence section of city as part
payment.

Representative on premises daily.

JONES & RYDER LAND CO.,
Exclusive Agents,
29 Ground floor. 218 W. Third ST.

FOR SALE—A HANDSOME HOME.

$2500—6-room cottage, 1607 Win-
field st., near Union ave.; a beauti-
ful, artistically appointed cottage,
with all modern conveniences; lot
50x125; close to Pico-st. car line
and only one block from the W. 11th
st. car line, now being constructed.

CROAKE & McCANN,
225 Douglas Bldg. Home phone 1812.
Member L. A. Realty Board. 30

FOR SALE—$100 DOWN, $15 PER MONTH.
4 4-room cottages on large level lot, $1100
each.
1 6-room cottage on double lot, elegant view,
$1600.
4 5-room cottages on nice street, $1600.
6-room 1½-story houses, corner lot, $2100.
An elegant home to be finished in clear grain
on 60-foot lot, adjoining a $6000 residence
that owner must sacrifice for $3850.
We have a large number of very choice lots
close in for finest water and location,
ranging from $300 to $2000 each.
HANDT & ROSENTHAL,
2023 Sunset Boulevard,
Ivanhoe Junction on Hollywood car line. 27

FOR SALE—$7200; 1725 S. HOOVER, THE
N.W. CORNER 18TH AND HOOVER. 8
large rooms, halls and cement cellar, built
only two years; newly painted and refinished;
look at it for a home and investment; will
rent as it stands to pay better than 5 per cent.
net; ground for cottage or flats on the 18th-st.
frontage; the additional investment will pay
better than 1 per cent. per month. 4 car lines
within 2 blocks. Look it over, size it all up,
and then see me; will make liberal terms for
an immediate sale. LOOK AT 1725 SOUTH
HOOVER, for the best bargain in the south
west. PITCH, 330 Bradbury Bldg. Home
Phone 4076.

FOR SALE—LARGE NEW MODERN FIVE-
room cottage with screen porch, No. 3393
Maple ave., lot 40x180 to alley; open fireplace,
beautiful mantel and china closet; nice lawn
with shed; fruit trees and garden space in
rear, fenced in; east front; fine location; quick
car service; a lovely roomy home for only
$2800, terms if desired; this place is absolutely
swell under value but must sell, owners will
be pleased to show the property at any time
for the next week. LOS ANGELES REALTY
CO., 414 Bryson Block.

FOR SALE—
$4500—9-room 2-story house.
$4000—3 apartments; 2-story house.
$4150—7-room, 1¼-story house.
$3500—6-room, 1½-story house.
$3800—6-room cottage.
$3750—5-room cottage.
Near Western and Jefferson sts.
REASONABLE TERMS.
S. HARRIS, Agent,
1621 W. 36th. West 4137.

FOR SALE—
$6000—13 rooms, 1818 Lenox ave.
$4750—7 rooms, 1678 Roosevelt ave.
$4500—14 rooms, 424 E. 21st st.
$4100—5-room cottage, 1730 Normandie.
$4450—6-room cottage, 54th st., ½ block west
of Figueroa st.
$2100—Elegant six-room cottage, 2 lots, 41st,
near Compton ave.
$1250—5-room cottage, 56th, near Figueroa st.
J. WIESENDANGER, 231 Laughlin Bldg.

FOR SALE—
CROCKER ST.,
CLOSE-IN PROPERTY.
$2700. $2700.
A new 5-room cottage, with every improve-
ment; gas and electric light; sewer; etc. This
is a first-class proposition, as this property is
rapidly increasing in value. Terms $400 cash,
$25 monthly.
JONES & RYDER LAND CO.,
218 W. Third st. 26

FOR SALE—$2500, COTTAGE, 3600 DOWNEY
ave.; large front porch, living-room extend-
ing across entire front of house, with beam
ceiling; fireplace and built-in book shelves;
large dining-room with handsome sideboard;
kitchen fitted complete, 2 large bedrooms and
bath with full modern plumbing; corner lot,
75x78. This is one of the most desirable lo-
cations on the east side. Other houses for
sale in the same neighborhood. WESTON
BLDG. CO., 511 Braly Bldg.

FOR SALE—ELEGANT HOME OF 10 ROOMS,
strictly modern, cement cellar, Phillips fur-
nace, connected with every room, three bal-
conies, east front; lot 52x150 to alley; screen
porch, two toilets, bath, clothes chute, cool-
ing closets, incased pantry, buffet, mantel,
window seats, maple floors, elegant chan-
deliers, house completely furnished; would
sacrifice furniture; would exchange for lots,
prefer Boyle Heights or Garvanza. OWNER,
442 Euclid ave. Home phone 41328.

FOR SALE—10 PER CENT. INVESTMENT
in three cottages in good locality on Univer-
sity car line, which will soon be business pro-
perty and sure enhancement of value; price
$7500.

HERRON-BAXTER REALTY CO.,
306-301 H. W. Heilman Bldg.

FOR SALE—
Only $15 per month will build you a mod-
ern 5-room cottage, front and screen porches,
bathroom, pantry, china closet, two clothes
closets, mantel with beveled glass mirror,
porcelain bath, sink and toilet, plastered and
tinted walls, brick foundation, painting guar-
anteed, $1050.
LOS ANGELES INVESTMENT & TRUST
CO., 237 S. Hill st. (Paid up capital and sur-
plus, $280,000.)

FOR SALE — NEW 6-ROOM HOUSE, 635
W. 37TH. Key over window. 25

FOR SALE—
Houses.

FOR SALE — FURNISHED HOME COM-
PLETE AT YOUR OWN PRICE.
6-room bungalow, north frontage, in good
neighborhood near 29th and Hoover. THE
OWNER IS GOING EAST AND MUST SELL
LOT, HOUSE AND FURNISHINGS. THE
best offer takes it. This must be sold. If
you want a home ready to step into, at your
own price, see
Home phone 546. WINTON & McLEOD,
Sunset Main 6278. 310 Trust Bldg
L. A. R. B. Second and Spring.

FOR SALE—
NEW COTTAGE.
$500 CASH.
ADAMS HEIGHTS DISTRICT.
New 6-room cottage, modern, good lot and
fine surroundings; price $3500; only $500 cash,
balance to suit.
HERRON-BAXTER REALTY CO.,
25 300-301 H. W. Heilman Bldg.

FOR SALE—
SIX-ROOM BUNGALOW.
PRICE $2600. ON EASY TERMS.
Brand new, modern 1½-story bungalow, nev-
er been occupied; built-in buffet, very fine
mantel in living-room, gas and electric fix-
tures, tinted walls; high, sightly location;
fine view of the mountains; lot 9x120, near
Hollywood (6c car ware) car line and only 15
minutes' ride from Third and Spring sts.
Apply to Exchange Department,
JONES & RYDER LAND CO.,
218 West Third street.

FOR SALE—
4-ROOM BUNGALOW.
LOT SIZE 50x147. PRICE $1200.
Located within two blocks of the Holly-
wood car line, 5c fare; 15 minutes' ride
from Third and Spring sts.; brand new, nev-
er been occupied; can be had on easy terms.
Apply to Exchange Department,
JONES & RYDER LAND CO.,
25 218 West Third st.

FOR SALE—
NEAR GRAND AVENUE.
FIVE-ROOM COTTAGE $2800
A new and modern cottage, just finished.
Is on a large lot to an alley. Has good barn
in rear; nice lawn and flowers; complete in
all details; polished floors, tinted walls, etc.
Satisfactory terms can be arranged.
JONES & RYDER LAND CO.,
26 218 West Third st.

FOR SALE—
KEY WEST STREET.
ONLY TWO BLOCKS FROM CHESTER
PLACE.
FIVE-ROOM COTTAGE ..... $2600.
A new and modern five-room cottage, most
desirably located; with fine lawn and all im-
provements. Only $2500; $500 cash, and bal-
ance monthly.
JONES & RYDER LAND CO.,
26 218 West Third st.

FOR SALE—
IN PICO HEIGHTS.
SEVEN-ROOM HOUSE ..... $3950.
A strictly modern, new, two-story house
within two blocks of Pico street on Harvard
Boulevard. On a large lot; east front; just
completed and modern and complete in all
details. Price $3950. Terms can be arranged
to suit.
JONES & RYDER LAND CO.,
26 218 West Third st.

FOR SALE—$300 CASH, BALANCE $25
monthly, a beautiful new 7-room 1½-story
house in the most attractive block on E. 21st
st.; porcelain bath and toilet, etc.; china
closet, reception hall, electric fixtures, tinted
walls, and everything to make a pleasant
home; street work paid; all for $2650. LOS
ANGELES INVESTMENT AND TRUST CO.,
237 S. Hill st.

FOR SALE—$2500.
2528 CINCINNATI STREET
A new five-room house with all modern con-
veniences, gas, bath, electricity, lot 30x140.
cash $700, balance on terms to suit pur-
chaser; a very desirable home. Owner going
East.
SALAK-STANTON CO.,
426-426 Chamber of Commerce Bldg. 25

FOR SALE—
NEW HAMPSHIRE ST.
$2900. $2900.
New, modern cottage, a very attractive home
with every improvement, on a large lot and
in a desirable neighborhood; terms $300 cash
and $25 monthly, including interest.
JONES & RYDER LAND CO.,
26 218 West Third st.

FOR SALE—
42ND ST., NEAR MAPLE.
$2400. $2400.
A very handsome 5-room cottage, just fin-
ished. Has everything up to date. Between
two car lines. Terms $300 cash, and balance
to suit.
JONES & RYDER LAND CO.,
26 218 West Third st.

FOR SALE—GOOD 4-ROOM COTTAGE AND
lot 50x200, level ground, nicely arranged for
chickens or pigeons; near car, 1c fare; worth
$1000, but can be bought for less than $1400,
and on small monthly payments provided you
can pay a reasonable amount down; location
Highland Park. See PITCH, 330 Bradbury
Bldg. Home Phone 4076.

FOR SALE—MODERN UP-TO-DATE 7-ROOM
house, good cellar, with large lot, 70x300
feet deep, on beautiful Figueroa st.; large
lawn and flowers, one of the nicest homes of
its size in the city; if you are looking for a
snap, call and have us show you this. Own-
er must and must sell.
NORTON & HAY,
25 218 W. Third st.

FOR SALE — 8-ROOM HOUSE ON CORNER
of Orchard and 21st; lot 45x145 to 16-foot al-
ley; price $3000; best bargain on record; also
5-room house on Washington-st. car line, near
Hoover; lot 50x175; price $2500; also one 5 and
1 6-room cottage, $2500 takes the 5 and $2600
takes the 6-room; lot 50x175 on 31st, near Ver-
mont car. Phone 'Phone 22779. Address 1177
W. 31st. T. J. WAGONER.

FOR SALE—A CHEAP HOME, 5-ROOM
cottage, hard finished porcelain tubs; good
condition, 2 lots, 66x132; barn, chicken house,
good fence; a safe investment; one block
west of Westmoreland Place, $1600, $1000 cash,
balance assume. 1024 NEW HAMPSHIRE.
Take W. 9th st. car. See owner next door.

FOR SALE — IT WILL PAY YOU TO CALL
AND SEE OUR LARGE LIST OF FINE
MODERN HOMES, VACANT LOTS, BUSI-
NESS PROPERTY AND BUSINESS CHANCES
IN ALL PARTS OF THE CITY; ALL PRICES
AND TERMS. WE CAN SUIT YOU.
TOWSLEE & ROSSITER,
27 277-8 HUNTINGTON BUILDING.

FOR SALE—$150 CASH, $15 MONTHLY, IN-
cluding interest.
Nice four-room cottage, north of Westlake
Park; bath, toilet and sink; two porches, etc.;
nearly new; large level lot.
ONLY $1200.
LOS ANGELES INV. & TRUST CO.

FOR SALE—OWNER GOING EAST WILL
greatly sacrifice nearly new 6-room bunga-
low, every convenience; perfect beauty, fash-
ionable neighborhood, no reasonable offer re-
fused; only $1500 cash required; also sac-
rifice furniture. Apply 1137 W. 27TH ST., near
Hoover.

FOR SALE—BETWEEN SANTEE AND MA-
pie ave., close to Main st., Nos. 316-318 E.
11th st., double house of 14 rooms, excellent
close-in property; price $6500; would take a
lot worth $2500 and mortgage back at 6 per
cent. for balance. Apply to LEO J. MA-
GUIRE & CO., 305-306 Pay Bldg.

FOR SALE—GOOD 6-ROOM COTTAGE, $1100,
$400 cash; fine vacant lot $650; modern 6-
room cottage $1650; furnished cottage, 5 rooms,
$1050; these are snaps and must be sold for
above. Apply 2027 EAGLE ST. Euclid
Heights car.

FOR SALE — 150-FT. CORNER OF PICO
and Vermont ave.; biggest snap in Pico Hts.;
lot 100x150; improvements alone cost $4000; price
$5000. C. W. PALMER, 348 Blanchard Hall,
'phone Ex. 62.

FOR SALE — 6-ROOM HOUSE, ALL MOD-
ern conveniences; situated in Boyle Heights;
will take small payment down, balance to
suit. Apply C. M. DU VERNET, 132 South
Broadway.

FOR SALE—GO LOOK AT THOSE BEAU-
tiful 14 lots on the north and south side 22d
st., corner of Congress; will build to suit
purchasers and sell on easy terms. W. H.
DREAR, 601 "O. T. Johnson Bldg., 354 S.
Broadway.

FOR SALE — $4400; 5 6-ROOM HOUSES
near 18th st.; 4 blocks west of Figueroa; this
is a bargain and will sell on terms. See
owner, F. W. SCHNEIDER, 643 Maple ave.
Tel. Home 1177; Sunset Main 1177.

FOR SALE—ENTIRE OFFICE EQUIPMENT
—including fine carpet. Lease if desired.
PHONE BLUE 4571.

FOR SALE—
City Lots and Lands.

FOR SALE—
HOLLYWOOD.
HOLLYWOOD HIGH SCHOOL TRACT.
HOLLYWOOD.
A FOOTHILL PARADISE FOR
AN IDEAL HOME.
RARE OPPORTUNITY
TO BUY LARGE LOTS
AT EXCEEDINGLY LOW PRICES.
CHOICE CENTRAL LOCATION.
FINE LOTS, EAST OR WEST FRONT,
$400 AND $450 EACH.
TERMS $25 DOWN
AND $10 A MONTH.
NOTICE OUR IMPROVEMENTS AT
THESE PRICES.
STREETS GRADED, OILED OR GRAVELED,
CEMENT CURBS, CEMENT
SIDEWALKS, PURE MOUNTAIN
WATER, SOIL, RICH LOAM.
DON'T LOOSE OPPORTUNITY
TO BUY AT THESE PRICES,
FOR ON AUGUST 1ST,
THE PRICE WILL BE
ADVANCED $50 A LOT.
ONE BLOCK FROM THE HIGH
SCHOOL AND 5 BLOCKS FROM
NEW HOLLYWOOD HOTEL.
OFFICE, CORNER HIGHLAND AVE.
AND PROSPECT BOULEVARD.
STRONG & DICKINSON,
SOLE AGENTS.
30 125 SOUTH BROADWAY.

FOR SALE—$1?
MINES & PARISH,
215 SOUTH HILL ST.
MAIN STREET SNAP.
LOT 62x165 TO ALLEY.
LOCATED IN THE BUSIEST BLOCK
ON MAIN STREET
SOUTH OF PICO STREET.
THIS PROPERTY IS IMPROVED
WITH THREE STORES; INCOME
$1200 PER YEAR.
THIS PRICE IS FULLY
$2000 UNDER PRESENT
VALUES, AND IS ONLY FOR
AN IMMEDIATE SALE.
LOOK AT THAT BLOCK BETWEEN
12TH AND WASHINGTON
AND YOU WILL BE CONVINCED
IT IS THE BEST BLOCK BETWEEN
PICO AND WASHINGTON.
THERE IS A MORTGAGE ON THIS
PROPERTY OF $10,000 FOR THREE YEARS.
PRICE ONLY $21,500.
MINES & PARISH,
215 SOUTH HILL ST.
SOLE AGENTS. 27

FOR SALE—

WALNUT PARK.
SMALL PAYMENT. EASY TERMS.
$650.
CORNER VERNON AND MONETA AVES.
Only a small part of the real estate of this
growing city, but it is very choice and select.
The neighborhood will always be exclusive
and desirable and values will steadily rise.
Handsome walnut trees on every lot. Street
cars direct on the completion of the Moneta
avenue line in a few days. Lots large, streets
broad, with cement walks and curbs.
UNTIL MONETA AVE. LINE IS
FINISHED, TAKE MAPLE AVE.
CAR TO 6TH ST. AND WALK
WEST TWO BLOCKS TO OF-
FICE ON TRACT.
EMIL FIRTH,
411-417 Laughlin Building.
315 South Broadway.
Phones—Home 6105, Main 2543. 29

FOR SALE—
$300
LARGE LEVEL LOT, 50x134.
IN THE SOUTHWEST.
IMPROVED WITH FOUR-FOOT CEMENT
WALK, CEMENT CURB AND ALL STREET
IMPROVEMENTS PAID FOR; ONLY $250,
ON EASY TERMS IF DESIRED.
EMIL FIRTH, OWNER.
411-17 LAUGHLIN BLDG., 315 S. BROADWAY

FOR SALE—
A fine large lot, 50x255 to a 20-foot alley, on
Burlington, facing 17th st.; this lot has an east
front; $2500 and $6000 homes on either side;
you had better see this if you are looking
for a bargain.
CONWAY & KESSLER,
25 405 Laughlin Bldg.

FOR SALE—
Lot on West Adams, $1850, for a few days,
as owner needs money.
Lot 50x177, $300, $50 cash and balance $10 a
month.
A few lots left at the beach that will double
in 90 days, $400 each; 1-3 cash, balance 6-12
months. If you want snaps, see STEWART
& CO., 426-8 Mason Bldg., Fourth and Broad-
way.

FOR SALE—
For subdivision. The closest-in acreage that
can be had, located at the southwest corner
of Normandie and Fourth st., 10 acres. Prop-
erty around selling for from $400 to $600 higher
than this property; acreage across the street
being subdivided and lots are selling from
$2000 to $3000 each; anyone looking for an in-
vestment, we think this is the finest we know
of, price $1000 per acre. CALDWELL & CO.,
exclusive agents, 403 Currier Bldg. 25

FOR SALE—
$425—CITY LOTS—$500.
ON ALVARADO ST. NEAR TEMPLE.
One-half block from car line; the most beau-
tiful part of the city; these lots are high and
sightly, above grade; lots are selling all around
them for from $550 to $1000; these are big bar-
gains, and only a very few of them. Easy
terms.
C. H. GEORGE & CO.,
Sole Agents.
845 South Spring street. 26

FOR SALE—
HIGHLAND PARK TERRACE.
The beautiful hill tract; street work will be-
gin in a few days, and all lots advanced in
price $50 to $100 in addition to cost of grading;
prices now $500 to $800, being 1-3 less than ad-
joining property; more than 1-3 of the lots are
already sold; building restrictions $1500; terms
¼ cash. CRITES, MYERS & KULLI, 5327
Pasadena ave. or 107 S. Ave. 64. 28

FOR SALE — HOPE ST., BETWEEN FIRST
and Second; 50 feet on Hope by 200 feet
deep; nice and level; this is a fine piece of
property for apartments or flats; do not think
it can be beat in the city; owner will con-
sider part trade for short time only; this is
a snap; no trifler need apply. Address Z, box
27, TIMES OFFICE. 25

FOR SALE—CHEAP, FEW DAYS ONLY,
lot on high ground near Ninth st.; all other
lots are $1200 and $1400. TEL.

Classified Liners.

FOR SALE—Country Property.

FOR SALE—BARGAIN! BARGAIN!

ONLY $125 per acre for 22½ acres of the very finest kind of soil, located 2½ miles north of Hollywood and within 9¼ miles of the center of Los Angeles; 4-room California house on the property. We have just sold the land immediately adjoining, and one-half of it will be planted to walnuts this coming season. The soil cannot be surpassed for growing walnuts, alfalfa, berries or vegetables of any kind, and we will put it against any ranch property to be bought in Los Angeles county at from $250 to $300 per acre. It can be planted to walnuts or alfalfa at little expense, and will be worth double its cost within six months after planting. Will grow 12 tons of alfalfa or 150 sacks of Irish potatoes per acre per year. The new electric road now building to Burbank will increase its value very much within the next few months. This is without question one of the best ranch bargains on the market.

ERKENBRECHER SYNDICATE (LTD.),
MEMBERS L. A. REALTY BOARD,
203 BRALY BLDG., 4TH AND SPRING.

FOR SALE—$450 ACRES OF LAND WILL be right on the electric line to San Fernando, 400 acres now in crop, ¼ of which goes to the buyer, which will amount to between $2000 and $2500, some buildings on the place, land will all raise anything from a jack rabbit to Washington navel oranges, vineyards, orange and lemon groves, all around it. Can be had as a whole for $50 per acre; good terms; place to cut up. COOPER & CUDDEBACK, Sole Agents, 218 South Broadway, Room 237. 26

FOR SALE—
"BLIES LANDS," TULARE CO., CAL.
FOR SETTLERS
$250 acres in 20-acre farms, with water. On main overland lines of Santa Fe and Southern Pacific Railroads, 2 miles from Tulare. Alfalfa, fruits, vegetables, corn, cattle and hogs thrive.
Terms, including water, $50 to $70 PER ACRE, ¼ cash. Get booklet from
"BLIES LANDS," (INC.)
Care Sullivan & Sullivan, Lawyers,
610 Parrot Bldg., San Francisco.

FOR SALE—LANDS NEAR BURBANK, 11 miles from city. Buy before electric car comes.

$2500—Owner must sell; 10 acres with 5 acres in trees; good 5-room house, water, good sandy loam soil; make fine place for chicken ranch; $1000 mortgage, can remain; will show this; take it for part.

$1000—5 acres near above in bearing trees, no house.

I have a number of ranch homes in this vicinity; be glad to show them. WM. N. HOLWAY, 211 Grant Bldg. Home 1939. 25

FOR SALE — BOUND TO INCREASE IN value; have sold 4100 acres of Rancho Cotati, 40 miles from S. F., near Petaluma, to 200 settlers for poultry, fruit and general farming; 5700 acres for sale in suitable tracts. As we are selling this large ranch to close an estate you will find our prices less than for adjoining land; in neighborhood. Apply to THE COTATI CO., owners, for information, 320 California st., San Francisco.

FOR SALE—SPLENDID 40 ACRE HOME place, Downey, 10 acres apples, pears and oranges, 20 acres alfalfa, 7-room house, good well; tank and small gasoline engine; 2 large barns, chicken yard and houses; good two-room house for help, $250 per acre, ¼ cash and terms to suit. Will take cottage in part up to $2500. JONES & RYDER LAND CO., 218 W. Third st. Country department. 25

FOR SALE—HAVE 160 ACRES OF LAND four miles from Coachella; the famous cantaloupe district; will relinquish 80 acres to party sinking two pump wells on this land; one on each 80; too many irons in the fire makes this sacrifice necessary. Address Y, box 84, TIMES OFFICE. 25

FOR SALE—A GREAT SNAP; 25 ACRES, 20 acres in full bearing vineyard balance in apricots and prunes; good 12-inch well, all fine level land, only 12 miles from town; can be had for the next few days for the small sum of $2500. COOPER & CUDDEBACK, 218 South Broadway, Room 237. 26

FOR SALE—CHEAP, CHEAPER, CHEAPEST; 5 acres, fine, tillable land, fronting on two streets with ten shares of water stock and water piped to the land, in Lakeview, Riverside county, worth $1800. Owner will take $800. ROBERT HARNTZES, exclusive agent, 339 Court st., Los Angeles.

FOR SALE—WALNUT GROVES; NOW IS the time to buy, before owners reserve their crop. I have a large list of bargains to select from. L. M. PRATT, 608 Laughlin Bldg. Country property a specialty. Member L. A. Realty Board. 25

FOR SALE—$13,000; NEAR COVINA; 25-acre orange grove, mostly navels and Valencias; ample water; good 12-room house; fine barn; buildings alone worth $6000; beautiful grounds. L. M. PRATT, 608 Laughlin Bldg. 25

FOR SALE—$5000; AT GLENDORA, IN THE foothills; 40 acres; 15 acres be oranges and lemons; small house and barn; beautiful location. L. M. PRATT, 608 Laughlin Bldg. 25

FOR SALE—1 ACRE CHICKEN RANCH, 3-room cottage to let if buy furniture and vehicle; rent $10, 1 cent car fare. SHOOP, Ave. 44th and Aldama. 3100. 25

FOR SALE—A GREAT BARGAIN, 10-ACRE ranch with all stock and tools and plenty of water, growing crop, worth $2000; will take $1500. Address W, box 9, TIMES OFFICE. 29

FOR SALE—OR EXCHANGE FOR LOS ANgeles, lot 17, block 91, Manhattan Beach, Owner, 224 Trust Bldg. R. F. DAVIS, Both Phones. Terms.

FOR SALE—DON'T BUY CHICKEN RANCH until you talk with me; some special good ones to offer cheap. See ROBERTS, with Isaac Springer & Co., 220 Trust Bldg.

FOR SALE—ALTADENA ACREAGE; ALL kinds, all prices. L. M. PRATT, 608 Laughlin Bldg. "Authority on Altadena." 25

FOR SALE—Suburban Property.

FOR SALE—FOR SUBDIVISION—

We have for sale at Watts Station, 4 miles south of Los Angeles' city limits, a magnificent piece of land which will cut up into over 800 lots. The property is divided by the electric car line, and has all of the advantages possessed by any tract that has ever been put on the market on the Long Beach line. Entire tract should easily sell out within twelve months, at an immense profit; price only $200 per acre. A big bargain. Full particulars on application.

ERKENBRECHER SYNDICATE (LTD.)
Members L. A. Realty Board.
203 Braly Bldg., Los Angeles, Cal.

FOR SALE—
EAGLE ROCK VALLEY.
Here is a decided snap in the beautiful Eagle Rock Valley; right on the line of Huntington's new car line; a beautiful corner piece of almost four acres; fine building site; good water; no frost or fog. Just the spot for a lovely suburban home; or a grand speculation on a small scale.
HOPKINS & WRIGHT,
605 MASON BUILDING,
FOURTH AND BROADWAY. 25

FOR SALE—
300 acres highly improved lands, in vineyard and fruits; pays 6 per cent.; near Pasadena and ready for subdivision; it is a money-making proposition; adjoining land worth $500 to $1000. Our price is away under; let's talk about it.
HARRIS & HEISS,
703 Braly.

FOR SALE—
$200—½-ACRE LOTS—$200.
VILLA LOTS—HOMES—VILLA LOTS.
Large lots 65x265 feet; Bellevue tract, 2 miles south of Inglewood, 1239 feet front on Redondo electric road; ¼ cash; 6, 12 months; soil, rich; climate, perfect. Can you beat this anywhere. Maps, particulars of T. WIESENDANGER, 321 Laughlin Block. 1

FOR SALE—IF YOU WANT TO GET A small ranch, not too far from Los Angeles, come and see what I offer at Burbank. Can alfalfa and berry land; a fine 10-acre walnut grove, and many others; town lots, 50x135, at $100 up.
CHAS. B. FISCHER,
Burbank, Cal. 27

FOR SALE—A SNAP—
One acre of best level sandy loam with abundance of pure water, under pressure; California home, chicken yard, ½ acre in corn, etc.; close to electric line in a rapidly growing section. $650 takes it. Buy it and double your money. EMIL FIRTH, 411-417 Laughlin Bldg. 315 S. Broadway.

FOR SALE—2 ACRES SANDY LOAM FIVE room house, well and windmill, plenty water, San Pedro car line, south of Gardena; German settlement, $1200; will trade equity for Los Angeles lot. (No. 357.) JONES & RYDER LAND CO., 218 W. Third st. Country department. 25

FOR SALE—10 ACRES SANDY LOAM SOIL, 7-room house on Santa Fe south of San Bernardino, $1100. (No. 354.) JONES & RYDER LAND CO., country department, 218 West Third st.

FOR SALE — 3 BEAUTIFUL LOTS IN block 61, number 1, 2 and 3 in Glendale, 2 blocks from electric cars and school-house; price $300. Address X, box 146, TIMES OFFICE.

FOR SALE—FINE HOME SITE IN ALTADena, near car; elevation 1500 feet; grand view site; a snap at price we ask. SEE ROBERTS, with Isaac Springer & Co., 220 Trust Bldg.

FOR SALE—FROM 1 TO 20 LOTS ON 1ST ST. PALMS, 1 BLOCK NORTH OF LOS ANGELES-PACIFIC SHORT LINE TO VENICE. SEE F. H. COLES, 316 W. 4TH ST. 30

FOR SALE — LOOKING FOR CHICKEN ranches? More than 25 to select from. M. W. ATWOOD & CO., 612 Grant Bldg.

FOR SALE—2½ ACRES CHOICE GLENDALE property with 150 shares water stock. Address 2351½ S. FLOWER. 29

FOR SALE—Suburban Property.

FOR SALE—
WHAT DO DOU KNOW?
about the suburbs of Los Angeles; since the admirable system of electric car service has been inaugurated many of these are reached in less time than lots within the city. Glendale is above all others in this respect and a most beautiful place in which to live.
GLENDALE BOULEVARD TRACT is a new subdivision in the foothills, with beautiful views and climate. There is a boulevard 120 feet wide running through the center, where the car line is situated.
The soil is adapted for all small fruits, and the temperature allows strawberries and tomatoes to ripen early in the winter.
We have 50-foot lots for sale as low as $300, and acreage from $400 an acre; some of the land is vacant, some in prunes, apricots or oranges, plenty of choice, with mountain water piped to the land.
Our agent is on the ground. Take the Glendale car from Sixth and Main sts., and go to the end of the line; but if you will call at our office we will furnish maps, particulars and, if you wish it, free transportation.
C. A. SUMNER & CO., 214-216 Trust Bldg., Second and Spring.

HOLLYWOOD.

FOR SALE— $650 HOUSE.
A 9-room and basement 2-story modern house, just completed; lot 75x140; corner Vista del Mar and Franklin aves., above sea level 45c feet; 2 blocks north of the Prospect-ave. car line and 60 feet above it; has unobstructed view of Los Angeles, Cahuenga Valley and the ocean; one of the finest locations in this beautiful city; come and see a bargain. Home 'phone 277. J. E. FARNHAM, owner and builder, Hollywood. 27

FOR SALE— $350.
Choice level lots, 50x146.22, with improved streets, cement curbs, sidewalks and building restrictions.
BEST VALUE FOR THE MONEY IN CALIFORNIA.
For maps and particulars see
CHAS. S. MANN,
Home phone 4171. 315 W. Fourth st.
Or take Colegrove car to branch office, cor. Western ave. and the car line.

FOR SALE—
FINE HOLLYWOOD LOTS
ONLY $600.
Why pay more and "go away out in the woods," when you can get lovely 50x156 ft. lots, has street work and water in and paid for, located east of postoffice in Hollywood, at from only $600 to $750, terms $100 down, $20 per month. See VANSYCKLE, next to P. O., Hollywood. Home Phone 128. 27

FOR SALE — SCHLOESSER TERRACE Tract, Hollywood foothill lots; buy and sell Hollywood homes and acreage. G. SCHLOESSER, corner Cahuenga and Prospect. Home 255, Hollywood. 31

FOR SALE 181 FOOTHILL ACREAGE, heart of Hollywood; very easy. SCHLOESSER. Home 255, Hollywood. 31

FOR SALE—HOLLYWOOD, WE BUY AND sell Hollywood property. J. F. GRASS & CO., Hollywood. Home 'Phone 35.

ALHAMBRA.

FOR SALE—
The Alhambra Improvement Association have arranged a series of excursions with free drives about Alhambra. Tickets and full information can be obtained at the office of the association, 234 DOUGLAS BLDG.

FOR SALE—Beach Property.

FOR SALE—

Two fine lots at Redondo, nicely located and a bargain if sold at once.

Two lots on business street at Huntington Beach, can be delivered for less than market price; a good speculation.

Several choice lots at Alamitos Bay.

J. A. MORLAN & CO.,
25 302 Pay Bldg.

FOR SALE—
NEWPORT BEACH. NEWPORT BEACH.
I have some choice lots on and close to ocean front; electric cars will be running there in 2 or 3 days; that means substantial advance; buy now; see maps and get prices at my office, 302 S. Broadway.
27 J. B. SEXTON.

FOR SALE—14 ACRES, 1600 FEET OF BEACH FRONT.

10-room residence, three acres, ornamental grounds. Two wells, good water; ideal all the year round beach home; south of Santa Barbara on S.P. R.R. (No. 112 of O. L.) JONES & RYDER LAND CO., 218 West Third st. Country department. 25

FOR SALE—LOT 15, BLOCK 7, HERMOSA Beach, being the fourth lot from the ocean front on the north side of Sixth st. Price $750.

J. C. FLOYD, 205-6 Mason Operahouse. 26

FOR SALE — NEWPORT BEACH. BOTH bay and surf finest natural advantages of any seaside resort; electric line nearly completed. For information 'phone EDWARD NORTH, 2906, or MRS. M. E. NORTH, Newport.

FOR SALE—LARGE 7-ROOM HOUSE, PORcelain bath, electric lights; 2 large lots, large barn, fruit trees, lawn, flowers, etc., Ocean Park. Can sell from $300 to $500 cash, balance monthly; photo at office. F. E. DODGE & CO., 109 S. Broadway. 23

FOR SALE — WE HAVE 8 WELL-LOCATED lots in Venice, Del Rey, $325 each; sell singly or together; terms easy; look these up. J. R. LEET & CO., 306 Mason Bldg., Fourth and Broadway. 25

FOR SALE—4-ROOM COTTAGE FURNISHed, at Manhattan Beach; price for this week, $830, only $750 cash, balance one and two years. G. K. PALMER, owner, 638-9 Bryson Block. Phone 1576. 26

FOR SALE—WE POSITIVELY CAN MAKE you money on these lots in Venice and Huntington Beach; are sole agents. VENICE BUREAU, 315 W. Fourth, opposite Santa Monica car station. 27

FOR SALE—OR TRADE; A NICE COTTAGE furnished, corner lot, ocean front, at Sunset Beach; want 5-room cottage; S.W.; will pay cash difference. OWNER, 316 E. 4th st. Home 2656. 29

FOR SALE—SILVER STRAND, $1700; FINE lot on Recreation ave., $800 cash. KLEINMAN REALTY CO., 120 E. 2nd st. 25

FOR SALE—SILVER STRAND, $1700; FINE lot on Recreation ave., $900 cash. KLEINMAN REALTY CO., 120 E. 2nd st. 25

FOR SALE—SOME REDONDO LOTS. COMmission to agents. Address Y, box 178, TIMES OFFICE. 25

REDONDO.

FOR SALE—
REDONDO ACREAGE!
REDONDO ACREAGE!

BIG BARGAIN!

ONLY $300 PER ACRE!

WE HAVE FOR SALE, ON THE REDONDO CAR LINE AND WITHIN LESS THAN TWO MILES OF THE CITY OF REDONDO, 40 ACRES OF FINE SOIL WHICH CAN BE HAD, IF TAKEN AT ONCE, AT A BIG BARGAIN. THIS PROPERTY IS RIPE FOR SUBDIVISION AT THE PRESENT MOMENT INTO ACRE LOTS OR SMALLER, AND WILL MAKE A SMALL FORTUNE FOR THE INVESTOR WHO SUBDIVIDES. A FINE WELL NOW ON THE PROPERTY WILL FURNISH PLENTY OF WATER FOR DOMESTIC USE AND FOR THE IRRIGATION OF THE WHOLE TRACT. THE DOUBLE TRACKING AND IMPROVEMENT OF THE REDONDO CAR LINE WILL RESULT IN QUICK TIME BEING MADE INTO LOS ANGELES. THERE IS NO OTHER LAND TO BE HAD IN THE IMMEDIATE VICINITY FOR THIS LOW FIGURE. SEE IT QUICK. ONLY $300 PER ACRE.

ONLY $300 PER ACRE!

ERKENBRECHER SYNDICATE (LTD.),
MEMBERS L. A. REALTY BOARD,
203 BRALY BLDG., 4TH AND SPRING.

FOR SALE — A NICE 3-ROOM CALIFORnia cottage on lot 40x165, commanding beautiful view of the ocean; rent for $10; price only $1300. J. R. KEEL & CO., 306 Mason Bldg., Fourth and Broadway. 25

FOR SALE—
Some Redondo lots; commission to agents. Address Y, box 178, TIMES OFFICE. 25

FOR SALE—4 BUSINESS LOTS AT A BARgain, $650 cash apiece, balance according to contract. TELEPHONE MAIN 2713. 26

OCEAN PARK.

FOR SALE—ATTENTION IF INTERESTED in beach property, take the "Surf Route" observation car, leaving P. E. Depot, Sixth and Main sts., daily at 10 a.m.; and you can see all the beaches from San Pedro to Huntington Beach in ONE DAY for ONE DOLLAR. See us in amusement column.

FOR SALE—
RENT and EXCHANGE; business, residence and vacant properties on sand or dirt at VENICE, OCEAN PARK and SANTA MONICA; prices right.
ROBBINS REALTY CO.,
144 Pier ave., Ocean Park.

FOR SALE—FURNISHED COTTAGE NEAR Ocean Front, at a bargain; easy terms. CHAS. J. HILDEBRSHEIM & CO., 142½ Pier ave., Ocean Park.

SAN PEDRO.

FOR SALE — LOTS AND BUSINESS PROPerties in San Pedro. J. B. BURNS, 306 Mercantile Place. Hours—City office, 8:30 to 10:15 a.m.; city office 5 to 6 p.m. 11 a.m. to 4:30 p.m. State Bank, San Pedro. 27

FOR SALE—2 LOTS OF LAND ON 21ST ST., desirably located—will sell one or both. Apply C. M. DU VERNET, 123 So. Broadway. 24

FOR SALE—Beach Property.

FOR SALE—

"We find the bargains." As proof of this, just look over our lists, have us then show you the properties. Our chain of offices keep us in constant touch with every section of Southern California. We are making money for others who have proven the value of our counsel. Why not you? Do it now. Consultation is free, and a welcome to all.

SOUTHERN CALIFORNIA
REALTY COMPANY.

139 Pier ave. Phone Main 3221.
Hollister ave. and Ocean Front. Phone 2911.

OCEAN PARK.

Venice—16 Windward ave.
Playa del Rey—Opposite Depot. Phone 33.
Los Angeles—129 S. Broadway.
Both Phones Ex. 666.
25

FOR SALE—
Read This; It is Worth Your While.
GET A MAP AND PRICE LIST
OF "WEST NAPLES" LOOK UP BLOCK
DDD
D D
D D
D D
DDD
I have the most valuable holdings in the entire tract, adjoining the plat of land reserved for the erection of one of the handsomest bath-houses on the Coast; double frontage, on R. R. and Grand Canal, nearly 150 feet deep, overlooking beautiful Alamitos Bay. High, solid ground. You must act quick for a ground-floor deal. See OWNER, room 4, 731 S. Broadway from 5 to 8 p.m. 25

FOR SALE—
BEACH LOTS.
Venice—We have a few lots there, far the cheapest things in the neighborhood. Call at our branch office, No. 9 Pavilion, Venice proper.

REDONDO.
A large and complete list of the best buys.

HUNTINGTON.
Lots well located at prices that will make money for the investor.
OLD SETTLERS' INVESTMENT CO.,
25 601-602 Grant Building.

FOR SALE—
BEACH PROPERTY,
SANTA MONICA.
There is no boom at Santa Monica, but prices are bound to advance. We offer you a chance to get a fine home or income property, close in on Fourth st.; modern 8-room house, large lot, everything fine, way below value, $4000 buys it; easy terms; is worth $6000; for a short time only at $4600.
C. H. GEORGE & CO.
Exclusive Agents,
545 South Spring st.
Los Angeles.
'Phone Home 3027. 26

VENICE OF AMERICA.

FOR SALE—
VENICE.
WEST ALAMITOS.
I have for sale at very reasonable terms 17 choice lots in Strong & Dickinson's Venice Canal Subdivision. I also have 6 of the nicest lots at West Alamitos Bay. Remember, if you are looking for choice beach lots at low prices, call on or address
GUY W. COLTON,
315 O. T. Johnson Bldg.
25

FOR SALE—
ONLY TODAY OPTION.
OLD SETTLERS' INVESTMENT CO.,
601-602 Grant Bldg., and 9 Pavilion, Venice.
Too good to tell where it is; can make you $800 in 30 days, or $1600 on two lots; bring $50 or $100 and HURRY. For $1700, and next lot is $4000; grandest outlook between Redondo and Santa Monica.
CHARLES E. LOCKE.

FOR SALE—I WILL SELL ONE OF THE best lots in Venice Gateway, this week only, for $1000, easy payments; you will have to hurry if you want this. WM. N. HOLWAY, 211 Grant Bldg. Phones 1939, Main 4570. 28

FOR EXCHANGE—7 LOTS IN SOUTH HOLlywood (Colegrove) for equity in cottage; price $2350 each, mortgage $125 apiece. A. W. HOLWAY, 211 Grant Bldg. Phones 1939, Main 4570. 28

FOR EXCHANGE—LIST YOUR PROPERTY, either country, city or eastern, for exchange with HARDY & GABEL. We have a long list. 308 Douglas Bldg. Home 5465; Main 6702. 28

FOR EXCHANGE—NICE 4-ROOM COTTAGE, southwest, for equity in 6 or 7-room cottage, OWNER, room 223 Hellman Blk., corner 2nd and Broadway. 25

FOR EXCHANGE—LODGING-HOUSE CLOSE in, paying well, $400—owner going away. R. D. LIST, 312 Tajo Building. Phone 7603 31

FOR EXCHANGE — WILL TRADE $2400 equity in Naples lots for first-class gasoline touring car and cash; give full description and price. Address Y, box 166, TIMES OFFICE. 25

FOR EXCHANGE—47000; MORTGAGE $1200; 340-acre improved ranch, with buildings, Riverside county, for eastern city improved. W. N. HOLWAY, 211 Grant Bldg. Home 1939. 28

FOR EXCHANGE — 115 ACRES GRAIN land near Fallbrook; price $3500, clear; want city property; will assume. G. W. SOUTHARD, 439 Copp Bldg., 218 S. Broadway. 25

FOR EXCHANGE—MCDONALD, THE TRADER, will trade your property for you. See him today. C. C. TATUM & CO., 634 H. W. Hellman Bldg.

FOR EXCHANGE—LET HARDY & GABEL exchange your property. Our specialty. 308 DOUGLAS BLDG. Home 5465; Main 6702. 28

FOR EXCHANGE—BEN WHITE WILL EXchange your property. 308 BRYSON BLK., 2nd and Spring. Member L.A.R.B. 28

FOR EXCHANGE—Real Estate.

FOR EXCHANGE—I WISH TO EXCHANGE my 7-room house and lot, clear for equipped chicken ranch, value $4000; write for full particulars. Address W, box 186, TIMES OFFICE. 27

FOR EXCHANGE—
I make a specialty of exchanging real estate, particularly California for eastern.
Member L. A. CONWAY,
Realty Board. 304-5 Bradbury Bldg.

FOR EXCHANGE—ONTARIO, 40 ACRES, 6 year old peaches and apricots, $6000, equity $4000; want Los Angeles. (No. 358.) Exchange department. JONES & RYDER LAND CO., 218 West Third st. 25

FOR EXCHANGE—20 ACRES IN FRUIT, mostly apricots, complete drying outfit, good rich ground; plenty of pure water; will exchange for city property. Address Z, box 170, TIMES OFFICE.

FOR EXCHANGE — FOR REAL ESTATE, a part interest in a finely equipped producing gold mine property; want a home or a place to build one on. Address Y, box 25, TIMES OFFICE.

FOR EXCHANGE—25 LOTS AND TWO houses in Whittier, $9000; want Los Angeles residence up to $4500, balance terms to suit. No. 255, exchange department. JONES & RYDER LAND CO., 218 W. 3D ST. 25

FOR EXCHANGE — $2500; MORTGAGE $500 best rooming-house in the city; want cottage or ranch. WM. N. HOLWAY, 211 Grant Bldg. Phones 1939, Main 4570. 28

FOR EXCHANGE—7 LOTS IN SOUTH HOLlywood (Colegrove) for equity in cottage; price $2350 each, mortgage $125 apiece. A. W. HOLWAY, 211 Grant Bldg. Phones 1939, Main 4570. 28

FOR EXCHANGE—LIST YOUR PROPERTY, either country, city or eastern, for exchange with HARDY & GABEL. We have a long list. 308 Douglas Bldg. Home 5465; Main 6702. 28

FOR EXCHANGE—NICE 4-ROOM COTTAGE, southwest, for equity in 6 or 7-room cottage, OWNER, room 223 Hellman Blk., corner 2nd and Broadway. 25

FOR EXCHANGE—LODGING-HOUSE CLOSE in, paying well, $400—owner going away. R. D. LIST, 312 Tajo Building. Phone 7603 31

FOR EXCHANGE — WILL TRADE $2400 equity in Naples lots for first-class gasoline touring car and cash; give full description and price. Address Y, box 166, TIMES OFFICE. 25

FOR EXCHANGE—47000; MORTGAGE $1200; 340-acre improved ranch, with buildings, Riverside county, for eastern city improved. W. N. HOLWAY, 211 Grant Bldg. Home 1939. 28

FOR EXCHANGE — 115 ACRES GRAIN land near Fallbrook; price $3500, clear; want city property; will assume. G. W. SOUTHARD, 439 Copp Bldg., 218 S. Broadway. 25

FOR EXCHANGE—MCDONALD, THE TRADER, will trade your property for you. See him today. C. C. TATUM & CO., 634 H. W. Hellman Bldg.

FOR EXCHANGE—LET HARDY & GABEL exchange your property. Our specialty. 308 DOUGLAS BLDG. Home 5465; Main 6702. 28

FOR EXCHANGE—BEN WHITE WILL EXchange your property. 308 BRYSON BLK., 2nd and Spring. Member L.A.R.B. 28

FOR EXCHANGE—Real Estate.

FOR EXCHANGE—BY F. M. SIMPSON & CO.

$6500—A handsome 8-room, modern house, well located with magnificent view of mountains and ocean, and in the best part of the city; incumbrance $2400; will take eastern or country property and assume up to $4000.

$3500—A first-class house of 7 large rooms, located near 29th and Main, south front; lot 50x145; mortgage $1500; want an 8 or 9-room house and will assume up to $5000. (We are sole agents and can give an excellent deal on this.)

F. M. SIMPSON & CO.,
Exchanges Exclusively,
835 H. W. Hellman Bldg.
Tel. 2969. 26

FOR EXCHANGE—OR SALE.

240 acres of land near Redlands, partially improved with orange grove, etc.; price $35 per acre.

288 acres of land in San Luis Obispo county; will make good grain or stock farm.

160 acres of Colorado farm land, improved and good location.

40 acres at Palmdale, Los Angeles county. All of the above property clear and will sell or exchange for beach or city property, assume or pay cash difference.
J. A. MORLAN & CO.,
302 Pay Building.

FOR EXCHANGE—DESIRABLE SUBURban property, suitable to subdivide, 25 acres in bearing orange, mostly Valencias, income about $4500 this season, nice improvements, price $35,000; take income city in whole or part payment.
First class walnut and alfalfa ranch, 70 acres, near Anaheim, with good improvements, average income about $2000, price $40,000, take $20,000 with income city in part payment.
Close in Pasadena, improved, $7000, and cash for income Los Angeles.
Adams street, lot near Vermont, $2000 and cash, for Pasadena improved.
C. A. SPRAGUE, 423-9 Bradbury Bldg. 25

FOR EXCHANGE—2 ACRES HIGH GROUND in Hermosa, overlooking Redondo and Catalina Islands, six blocks from water edge. Fine ocean view with 4-room house, small barn, chicken corral, balance in melons and vegetables, with chickens; all goes for $4000, in exchange for a 4 or 5 room house in west or southwest; this city; valued at close to $2000, balance cash; what have you got? quick. LOS ANGELES REALTY CO., 414 Bryson Block. 26

FOR EXCHANGE—AN ELEGANT HOME of ten rooms, strictly modern; cement cellar Phillips furnace, connected with every room; 2 balconies, east front, lot 56x150 to alley; screen porch, 2 toilets, bath, clothes chute, cooling closets, incased pantry, buffet, mantels, window seats, maple floors, elegant chandeliers, house completely furnished; would sacrifice furniture; would exchange for lots, prefer Boyle Heights or Garvanza. Owner, 443 EUCLID AVE. Home phone 41323. 25

FOR EXCHANGE—
$3000—FURNITURE AND GOOD WILL OF 47-room hotel including dining-room and kitchen, centrally located, and clear of incumbrance. Want house and lot and assume or might consider good ranch property.
EDWARD D. SILENT & CO.
MEMBERS L. A. REALTY BOARD.
216-218 W. SECOND ST. 25

FOR EXCHANGE—
Five-room modern cottage on Hoover st. for lot in Redondo, $2500.

2½ acres, well improved, on Vermont, near city limits, for lots in Redondo or any good beach.
OLD SETTLERS' INVESTMENT CO.,
25 601-602 Grant Building.

FOR EXCHANGE—$3500, MORTGAGE $2500, 7 per cent.; new house, 8 large rooms, maple floors, thoroughly modern; lot 50x150, near Pasadena ave., want clear ranch or house in Pomona or Riverside. WM. N. HOLWAY, 211 Grant Bldg. Home 1939. 28

FOR EXCHANGE — WESTLAKE HOME, elegantly furnished; paying orange grove; business corner. West Ninth; too good to advertise particulars; consider part trade; describe yours fully, value, 916 CARONDELET ST. 25

FOR EXCHANGE—CRESCENTA CANYADA, 10 acres level land, $1000; 1 mile from school and church; will take Los Angeles vacant and assume. (No. 362.) Exchange department. JONES & RYDER LAND CO., 218 West Third st. 25

FOR EXCHANGE—
Exchanging eastern realty for California a specialty. Come and see us.
Home M'PHERSON & ADDISON,
'Phone 1908. 414-15 Bradbury Bldg.

FOR SALE—Miscellaneous.

FOR SALE—SEWING MACHINES, SEWING MACHINES. If you will call at the WHITE AND DOMESTIC OFFICE this week you will get the biggest bargains in sewing machines, new and second-hand, that has ever been offered before; New Homes, Domestics, Singers, Advance and White machines. Call in the office and see our No. 25 White, the VERY LATEST creation of the sewing machine world, and the best on the market. All second-hand machines, rented, exchanged and repaired. 432 S. BROADWAY. Main 2105; Home 6757. 25

FOR SALE—

OAK ½ SOLES SEWED ON MEN'S WELT SHOES FOR 75c; LADIES, 60c. FACTORY SHOE STORE, 608 S. BROADWAY.

FOR SALE—GOOD NEW DOORS, $1 AND up. Interior finish and mill work, the best and cheapest. Get our prices at the National Lumber Company's new plant, Twentieth and Alameda streets. NATIONAL LUMBER COMPANY.

FOR SALE—BARGAINS IN SECOND HAND sewing machines, $5 and up; installments; also new makes sold on monthly payments; machines rented and repaired. R. B. MOOREHEAD, Mgr. of New Home office. Red 904. Home 2331.

FOR SALE — AT A BARGAIN; 1 SODA fountain, mission style, almost new; also Hallwood cash register, same as new, and Blinckensderfer typewriter used very short time. Inquire of L. R. WHARTON, at 217 O. T. Johnson Bldg.

FOR SALE—75 FEET OF GLASS WALL case, suitable for milliner, jeweler's wall case, optician's trial case, 75 feet of fine lunch counter; floor cases, cigar cases, counter cases; largest stock in the city. 216 E. 4TH ST. 29

FOR SALE — OUTFIT COMPLETE FOR prospecting, consisting of five burros; three pack saddles, 2 riding saddles, blankets, boss canteens, cooking outfit, etc. Apply BYRON STEVENS, room 25, 709 Wall st. 25

FOR SALE — NEW AND SECOND-HAND billiard and pool tables; easy payments; we rent tables with privilege of buying; modern fixtures; cheap prices. BRUNSWICK-BALKE-COLLENDER, 639 S. Broadway. 31

FOR SALE — A BEAUTIFUL UPRIGHT PIano, genuine ivory keys; elegant colonial case; piano in perfect condition; cost $350; will sell for $150 cash. Call 1276 W. 21ST ST., between Vermont and Budlong aves. 29

FOR SALE—RAILROAD TICKET TO CHIcago or New York; can be used by medium dark young lady; stop over in San Francisco, Salt Lake, Denver; good until August 8. Address V-Y, box 118, TIMES OFFICE. 25

FOR SALE—IT STICKS.
Chicago Wall Paper Co. will paper, paint or tint your house in the best manner. 535½ S. BROADWAY. Home 2393; Red 3922.

FOR SALE—SINGER SEWING MACHINE, drop head, almost new, $25; several others, $6 each; rented, $1 month; repaired, $1. ARCADE CO., 606 S. Broadway. Both Phones.

FOR SALE — 1 CONCORD BUGGY, ONE 1½-in. platform spring wagon, nearly new; 1 brown mare, weighing 1350, 6 years old. 320 EVERETT ST. Must sell at once. 29

FOR SALE—A PARTY GOING AWAY WILL sell Wheeler & Wilson sewing machine, only used a few months, cheap. Address W, box 181, TIMES OFFICE. 25

FOR SALE—PAINTINGS; ONE "RUBENS," two "Hans Hobein," one "Raphael," two "Rosa Bonheur." Inquire 234 COPP BLDG.

FOR SALE—A GOOD PROSPECTING OR camping outfit, 2 mules, harness and wagon at Aliso street sale stables, 407 ALISO ST. 27

WANTED—TWO GASOLINE ENGINEERS and machinist, open for engagement. Address MINE HOIST, Y Box 111, this office. 26

FOR SALE—SINGER SEWING MACHINE, $5; rent $1 a month; repairing. ARCADE CO., 606 S. Broadway. Both phones.

FOR SALE — A TENT HOUSE, 14x16; BOARD floor. 1940 ALLESSANDRO ST. Take Edendale car, 5c fare. 26

FOR SALE—SAFES; SIX CARLOADS JUST received. ANDERSON, 212 N. Main.

FOR SALE — PAINTERS FRENCH HORSES, 11 feet high; cheap. 515 W. SIXTH. 27

FOR SALE — RACING CRUISER, SLOOP, yacht, Marie, OWNER, 1526 W. First st. 26

FOR SALE — NEW AND SECOND-HAND safes. PITTSBURGH SAFES, 342 S. Hill.

For Sale—Moving picture film; song slides; magic lanterns. 109 Montgomery st., S. F.

FOR SALE — FIREPROOF OFFICE SAFE. 409 E. SECOND ST.

FOR SALE — $3 GOLD-FILLED EYEglasses for $1 for a few days only. N. Y. OPTICAL CO., 229 W. 3RD ST. 29

FOR SALE — WALL PAPER BELOW wholesale 15c papers, 5c per roll; 40c papers, 10c per roll. 515 W. SIXTH. 28

FOR SALE—CHEAP, SMALL POWER MOtors; all currents. PROFESSIONAL SUPPLY, No. 129 S. Spring. 26

FOR SALE—Miscellaneous.

FOR SALE—ONE GENT'S DIAMOND RING, weight about one-fifth carat; these are beautiful blue-white stones and absolutely perfect; will sell at a sacrifice; this is your chance to get a good diamond at a bargain. Call, 1046 E. 30TH ST. Take Griffith-ave. car. 29

FOR SALE—Furniture.

FOR SALE—ROLL TOP DESK, $13; THREE-piece oak bedroom suite, cheval glass, $16; 1 dresser, $4; spring, $1; mattress, $1; ex. table, $4; wood bed, 50c to $3; iron bed, $1.50; commode, $1.50; bowl, pitchers, 85c; slop jars, 75c; steel range, $15; gas range, $5; gasoline stove, $1.50; ice box, $3; 9x12 body brussels, $8; granite art square, $3; cut-rate prices on everything; come and see. L. C. SKEELS, 907 S. Main.

FOR SALE—GENUINE LEATHER LIBRARY suit, books, mahogany bookcase and table; fine mahogany parlor suit; handsome oak and birdseye maple bedroom suits; oak dining-room cabinet; brass bed, brass clothes tree, Turkish, Axminster, ingrain and other rugs; kitchen and laundry utensils, lawn and garden tools, porch furniture, etc. etc. 4971 PASADENA AVE., Highland Park. 25

FOR SALE—OAK ROLL TOP DESK, $23 AND $25; revolving chairs; oak pedestal dining table; fine oak dresser, $17; velvet hall carpet, 50 cents a yard; one 45 pound white curly hair mattress, new, $15; inlaid mahogany Morris chair, $9.50, 475½ S. BROADWAY. Basement.

FOR SALE—FURNITURE OF 8 ROOM house, elegantly arranged and finely furnished, new 2-story house, very swell location, on South Grand, between 11th and 12th; can be bought for 2-3 its value. Call 519 W. 8TH ST. Home phone 6871. 25

FOR SALE — FURNITURE OF 7-ROOM house, suitable for room renting. 625 SOUTH HOPE. 31

FOR SALE — FURNITURE, 5-ROOM FLAT, almost new, $125. 859 WALL ST. 25

FOR SALE—GAS RANGES, FOLDING BEDS, rugs and furniture, cheap. 553 S. OLIVE.

BUSINESS CHANCES—Miscellaneous.

FOR SALE—
Five-chair barber shop, one of the best furnished and in heart of city; income $100 per week, rent only $50 per month with lease; reason for selling on account ill health; will sell cheap for cash.
HEBER & FARNUM,
25 138 South Broadway.

RESTAURANT FOR SALE—

Restaurant and lunch counter; a little mint; always busy; present owner has made a nice little property out of the business in past year; close in; rent $25 month. JONES & RYDER LAND CO., 218 W. Third st. 25

RESTAURAN

MONEY TO LOAN.
In Sums to Suit.

MONEY TO LOAN AT LOW RATE on improved city property; also on ranches; loans negotiated promptly; no delay; no commission charged; no fees; no publicity; no inquiry of neighbors; no security required; no mortgage; no notes to sign; no interest in advance; no red tape; no bother; no trouble; no waiting; no disappointment; no extra charges; no hidden clauses in contract; no misrepresentation; no fine print; no second mortgage; no chattel mortgage; no personal property; no collateral; no life insurance; no endowment; no salary; no indorsers; no guarantors; no sureties; no bondsmen; no brokerage; no agents; no middlemen; no delay; no publicity; no inquiry; no fees; no commission; no charges; no interest in advance; no notes to sign; no mortgage; no security; no collateral; no personal property; no second mortgage; no chattel mortgage

THE CITY IN BRIEF.

NEWS AND BUSINESS.

Pennsylvania University Alumni.

Owing to the absence of prominent members, the Alumni Association of the University of Pennsylvania of the Pacific Southwest has postponed its annual reunion and banquet until fall.

Bishop Conaty Returns.

Bishop Conaty returned to Los Angeles last evening after a visit to Portland, where he represented California as a commissioner to the Congress of Corrections and Charities. The bishop will leave about the second week in August for an eastern trip before starting on his ad limina visit to Pope Pius at Rome.

Family Celebration.

Attorney George P. Adams, with his wife and family, left for his old home in Illinois yesterday, where they will aid in celebrating the fifty-seventh anniversary of his parents' marriage. All the children of these old people are wending their way with their children to do affectionate honor to the heads of the family.

Visitation to Norwalk.

This evening the members of Golden State Masonic Lodge, No. 358, will go by special train to Norwalk to exemplify work in the third degree. Sixty Masons will go from Los Angeles, and there will be delegations present from the lodges of Whittier, Downey, Buena Park and Long Beach. The special train will leave the Arcade Station at 7:15 o'clock, and will return to the city at midnight. At Norwalk a banquet will be served by the ladies of the Eastern Star.

Curtis Coming.

William E. Curtis of the Chicago Record-Herald will arrive Thursday from San Diego, where he has been spending several days. He is accompanied by W. H. Simpson, advertising agent of the Santa Fé system at Chicago, who has been assisting Mr. Curtis in gathering data for a series of articles on conditions in the West. The Los Angeles Pacific Railway will place one of its parlor cars at the disposal of Mr. Curtis for a trip over its lines Sunday.

Banquet for Dr. Emil Hirsch.

The Jewish people of Los Angeles are planning a banquet to be given at the Angelus Hotel next Friday evening, in honor of the visit of Dr. Emil G. Hirsch of Chicago, the distinguished exponent of advanced Jewish thought. This is the first visit of Dr. Hirsch to Los Angeles, and much interest is manifested. Invitations to the banquet have been sent out to members of the local Jewish congregations and lodges. The Committee of Arrangements is composed of Kaspare Cohn, I. L. Lowman and George Black.

Old Friends Fight.

After eighteen years of friendship, during which they had driven nails side by side in many of the principal business houses and residences in Los Angeles, Lewis Row, 55 years old of No. 356 Buena Vista street and N. W. Hammon, 60 years old of No. 637 North Grand avenue, began a dispute over a carpenter's bill of $2.60 and they could not rest until they had beaten each other almost into insensibility. When Hammon used a cane on his antagonist, Row went back at him with his fists. Both were bloody and winded when a policeman called time and sent them to the Police Station. Later they were released on bail to answer to a charge of disturbing the peace.

Catholic Reunion.

Delegates from the various Catholic parishes of the city and vicinity met at the Cathedral Hall last night to discuss plans for the ninth annual reunion of the Catholics of Southern California. There was a large attendance and much enthusiasm. It is expected this year's affair will be larger and more attractive than ever. Officers for the year were elected as follows: President, Edward Tynan; secretary, Stephen Buhr; treasurer, J. P. Dwyer; Executive Committee, M. T. Collins, chairman; James Smith, J. P. Coyne, M. J. McGarry, Joseph Mesmer, T. J. Cunningham and Joseph Scott. It was decided to hold the reunion during August, but the place of meeting is left to a decision of the Executive Committee. Bishop Conaty will be absent from the State at that time, but it is the hope of the committee to secure Archbishop Montgomery of San Francisco as the principal speaker.

BREVITIES.

If your eyesight is failing get a pair of glasses at once. It's a serious thing to let the eyes become badly affected. We'll sell you a pair of our best A-1 crystal reading lenses in 10-year gold filled frames at $1.50. Others ask from $3 to $5. Highest grade ground-to-order glasses at corresponding prices. Our optical department is one of the best equipped on the Coast. We guarantee satisfaction. Clark's, 351 S. Spring, near Fourth st.

Notwithstanding the large number of house plants sold by the Ingleside Floral Co. at 140 S. Spring, yesterday, they still have many more with which to continue the sale today and tomorrow, at half price and less.

Matheson & Berner's discount underwear sale, 3 days only at reduced prices.

The Natick House serves the best 25c meal in city. Hart Bros. props.

Meek Baking Co., removed from 226 W. Fourth, to 330 W. Third.

Underwear sale, Matheson & Berner, Broadway and Third.

Dr. Ralph Williams has returned. Room 537 Douglas building.

There are undelivered telegrams at the Postal Telegraph Company, 238 South Spring street for Rev. Benjamin Fay Mills, Grace D. Wilson, F. S. Castellam, Miss Jessie Robinson, Fred A. Woods, Mrs. E. O. Abbott, C. L. Martin, Omez Medenos, Charles W. Zaring, Mrs. Neil E. Ferguson.

There are undelivered telegrams at the office of the Western Union Telegraph Company for E. C. Bowler, R. A. Heffner, Mrs. J. E. Nichols, Cuca Confecha, Mrs. Nannie Murphy, Mr. Henry Moore, Mrs. Ida McGriff, A. Burrier, Mrs. O. K. Granger, Mrs. Frances Cook, Mrs. E. Rabadie, C. C. Mangold, W. B. Lowe, Mrs. A. H. Weber, A. C. Whitney, Mrs. J. H. Neets, W. Rampe.

PERSONAL.

A. C. Hilton and C. W. Colby of the Southern Pacific came down from San Francisco yesterday.

Rufus Scott, one of the staff of Marshall Field of Chicago is on a vacation on the Pacific Coast. He is a guest at the Lankershim.

John Regan and James F. Pegnan, two Brooklyn newspaper men, on the staff of the Transcript, were at the Hollenbeck yesterday.

Two city officials from other towns were guests in Los Angeles yesterday. They are Edwin M. Lamb, city auditor of Butte, Mont., and J. F. Curry, city clerk of Moberly, Mo.

An eastern excursion party came to town yesterday, from Chicago, traveling under the auspices of the Chicago and Northwestern Railway excursion bureau. James Umrinn, excursion agent, is in charge. The party, about twenty altogether, is at the Lankershim.

EASTERN, foreign and difficult prescriptions of all kinds filled. Sun Drug Co. (8 stores.)

MURINE Eye Remedy Cures Eyes; Makes Weak Eyes Strong; Soothes Eye Pain. Doesn't smart.

FITZGERALD IS NO MORE.

LOCAL SPORTING MAN CROSSES THE GREAT DIVIDE.

Long-time Partner of Colonel Black Passes on to Rejoin Man Who Preceded Him by a Little Over a Month—Fitzgerald Left a Large Fortune in Stocks.

Thomas J. Fitzgerald, well known among local sporting men, died yesterday shortly after midnight, at his Ocean Park home, of chronic heart disease.

Coming to this country a poor man many years ago, Tom Fitzgerald, or "Fitz" as he was familiarly known, amassed a great deal of money, and is estimated to have been worth not far from half a million dollars, nearly all in Western Union, United States Steel, railroad and other equally "gilt-edge" securities. Mr. Fitzgerald owned but little real estate. He is best known in Los Angeles through his connection with the bookmaking firm of Fitzgerald, Black & Co., which for years has done business on West First street and in the suburbs of Vernon.

But a little over a month ago, Col. Frank D. Black, the other partner, died in China of the same disease which killed Fitzgerald, a coincidence which is in a measure explained by the lifelong friendship of the two men which extended far beyond their business relations. Fitzgerald brought Col. Black's body home from San Francisco, and has declined in health steadily up to the time of his death.

Mr. Fitzgerald's business affairs will be administered by J. Myrick, Jr., who is now the firm of Fitzgerald, Black & Co., and is also looking after the late Col. Black's estate.

It is understood the body will be shipped to New York in conformity with an oft-expressed desire of Mr. Fitzgerald. He leaves no family here.

VITAL RECORD: { BIRTHS. DEATHS. MARRIAGES.

Births.

HIXSON. July 24, 1905, to Mr. and Mrs. Charles R. Hixson of No. 557½ South Fremont avenue, a son.

Deaths.

SHERMAN. At Alhambra Hotel, Alhambra, Cal., Mrs. Henry Sherman, niece of George M. Hepburn, aged 42 years. Interment private. (Salt Lake City and Washington, D. C. papers please copy.)

WINSLOW. July 24, Richard S. Winslow, aged 73 years 3 months, a native of Maine, and member of the Los Angeles Maine State Association. Funeral from the residence of his daughter, Mrs. Joe W. Cornwell, No. 302 South Griffin avenue, Wednesday, July 26, at 10 a.m. (Tacoma, Seattle, Wash., and Livingston, Mont., papers please copy.)

FOSTER. Elisa L. Foster, aged 74 years. Funeral from parlors of Peck & Chase Co., Tuesday, July 25, 1 p.m. Friends invited.

PEVERLEY. July 22, 1905, Otis B. Peverley, a native of Maine, aged 61 years. Funeral from his late residence, West Glendale, Wednesday July 26, at 2 o'clock p.m. Friends invited. (Minneapolis, Minn., papers please copy.)

Funeral Notice.

Funeral services of Miss Kitty Bell will be held at Pierce Bros.' Undertaking Parlors, 2:30 p.m., Tuesday. Friends are requested to attend.

Bartlett-Logan Post.

Will meet at Pierce Bros., No. 810 South Flower street, to attend the funeral of the late comrade, Jerry Thomas, at 10 a.m. today.

W. W. DORWARD, Com.
JOHN DAVIS, Adjt.

Los Angeles Transfer Co., 141 W. 5th. Will check baggage at your residence to any point. Tel. M. 49 or 240. Home 240.

Orr & Hines Co. Funeral directors. Lady undertaker takes charge of all ladies and children. Tel. Main 45, No. 647 South Broadway. JOHN W. EDWARDS, Manager.

Bresee Bros.' Co., Undertakers. Broadway and Sixth. Lady assistant in attendance night and day. Tel. Main 348.

Castanien Undertaking Co., No. 1226 South Grand. Lady attendant. Telephones Main 6002, Home 5858.

Pierce Bros. & Co., Undertakers. 310 S. Flower. Tel. M. 1827. Lady attendant.

Peck & Chase Co., Undertakers. 423 S. Hill. Both phones 61. Lady attendant.

Dr. Dunton, Franklin and Broadway. Home 597. Main 2596. Res. Home 2051.

Lusk Cab Co., 750 South Main. Hacks, tally-hos, 3-seaters, livery. Phones 286.

Choice Cut Flowers. A large variety of floral designs can be secured from J. W. Wolfskill, Florist, 239 West Second street.

Raventos, Florist, 216 Mercantile Place. Home 3230; Main 5333. Funeral designs.

To be Had for the Asking. Handsomely illustrated booklets, descriptive of eastern resorts, Thousand Islands, St. Lawrence River, Adirondacks, Berkshire Hills, etc. Office New York Central Lines, No. 334 South Broadway.

PRIZE COOKING RECIPES.
1000 in Times Cook Book No. 2, Now Ready.
All the prize cooking and other recipes brought out by the recent contest conducted by The Times have been printed in convenient book form. Over 75 Spanish and Mexican dishes, originally written by California pioneers, are included. Price 25 cents, at Times' Business Office. In special oilcloth cover, 35 cents. Postage 5 cents extra.

DR. VAUCAIRE'S Bust Developer. Sun Drug Co. (Dean's,) Second and Spring.

Boswell & Noyes Drug Co. Reliable Prescription Druggists

Rest and cooling refreshment at the big White Onyx Soda Fountain. Delicious drinks, dainty service.

Buy Our Drugs

And you buy the best drugs. And if it's a matter of getting the lowest prices, you're still better served by us, for we not only sell the highest quality of drugs, but we sell at the lowest prices.

Ayer's Hair Vigor	75c
Calder's Dentine	20c
Cuticura Soap	20c
Listerine	75c
Paine's Celery Compound	90c
Witch Hazel, per pint	25c
Pear's Soap	15c
Packer's Tar Soap	15c

THIRD AND BROADWAY

WATCHES 75¢ CLEANED

YOU cannot expect a watch to run well and keep correct time unless it receives careful attention.

We clean watches carefully and look after every detail of repairing. No careless work—no experimenting.

Watches cleaned....75c
New Main spring ... 50c
New crystal.....10c
New Hands.....15c

Geneva Watch & Optical Co.

305 South Broadway

"The Reliable Store."

Pure, Invigorating, Good Samaritan Port Wine

To restore an impaired appetite it has no equal. any physicians prescribe it for they know it to be pure. You will like it.

In bottles only, at $1 per bottle. Home Phone Ex. 16. Sunset Main 332.

So. Cal. Wine Co.

218 W. 4th St.

"SIEGEL'S For Women's and Children's Wear"

Myer Siegel & Co.

251 SOUTH BROADWAY

July Sale of Women's Waists

A time of remarkable saving on our own make garments. Waists in all the pretty and popular summer fabrics and fashions. The trade on these waists has been very large this season. Our Mr. Siegel has just gone to New York and Parisian markets for next season's lines and this sale is held to get our stock in readiness for the fall lines. Don't wait too long.

Read These Prices—See the Waists!

$1.50 to $1.85 waists, now	$1.00
$1.75 to $2.00 waists, now	$1.25
$2.00 to $2.50 waists, now	$1.50
$2.75 to $3.25 waists, now	$1.75
$3.50 to $4.00 waists, now	$2.50
$4.25 to $4.75 waists, now	$2.75
$5.00 to $5.50 waists, now	$3.00
$5.50 to $6.00 waists, now	$3.85

The sale of Women's Shirt Waist Suits at one-third to half off.

Children's Dresses and Headwear for ages 6 months to 14 years. Sweeping reductions of half off.

SIEGEL'S For Women's and Children's Wear

New Frames For Diplomas

We have received a new line of molding and will give you a frame that will harmonize with your diploma—leave it today.

SANBORN, VAIL & CO.
357 So. Broadway.

If you intend to purchase a switch or any other hair goods of course you want to be certain that you will get a perfect match to your own hair. This is always possible at the

Bennett Toilet Parlors
N. E. Cor. Fifth and Spring

Cut Prices on FURNITURE

Overell's

653-4-5 So. MAIN ST.

Frank K. B. Long.

PIANO Unequaled in tone.

W. E. Cummings Shoe Co.
FOURTH AND BROADWAY

BEST BY EVERY TEST

W. E. Cummings Foot Form Shoes

Put on a Pair

Of our famous Foot-Form shoes and you will at once notice the ease and comfort that this make affords.

For real elegance and solid comfort, combined with durability, our Foot-Form shoes stand supreme.

$5, $6, $7 A PAIR.

"HOW D'YE DO, SQUIRE."

"Years to me it's about time you was gettin' a new carriage." When you agree with your friendly adviser, make your last run with the old vehicle here and see what a slick turnout we have to replace it. Many years of life in the stylish and staunch vehicles we are showing you.

ADVANCE BUGGY CO.
3000 Central Avenue. Home 24786. South 2188.

Wear a Parted Pompadour

Makes the hair so easy to care for and at the same time makes a fashionable and becoming coiffure. We will be glad to show you how convenient it is and how pretty and fluffy. Any color hair can be matched.

Mail Orders Our Specialty

WEAVER-JACKSON HAIR CO.
443 So. Broadway

Time for Extra Trousers

This torrid weather calls for cool trousers, for a fellow will get even his coat and vest off. Now it's Braer-Krohn made kind that will serve you best. Let us prescribe a nice light weight Flannel, Serge, Duck or Homespun pair. $5 to $8 is all, and satisfaction sure with every pair.

Brauer & Krohn
TAILORS TO MEN WHO KNOW.
128-130 S. Spring St—114½ S. Main St.
Phones: Sunset 2695. Home 2695.

WHITE BUCKSKIN

This popular leather is particularly suited to mid-summer wear. We are showing white buckskin pumps and white buckskin oxfords—new models just received from the East.

With such a lively demand you had better make your selection at your earliest convenience.

Innes Shoe Co.
258 So. Broadway
231 W. Third St.

Geo. A. Ralphs
"SELLS GROCERIES FOR LESS."
Tel. Main 14, or Home 674, 534-536 S. Spring st.

Hair Mattresses
AND HIGH GRADE BEDDING
Boston Bedding Co.
344 So. Broadway

"THE DAYLIGHT STORE." Phones—Main or Home 132

Jacoby Bros.

331-333-335 South Broadway.

Silk Suits---Half Price

This is not a sale of a handful of silk suits but a sweeping reduction on our entire collection of the highest grade silk costumes. You cannot imagine one new style represented here. Without any exceptions prices have been reduced to exactly 50c on the

Former prices $16.50 to $55.00.
Reduced prices $8.25 to $27.50.

Wash Shirt Waist Suits

Also at Just Half Price

We also offer our full stock of linen or cotton shirt waist suits at exactly 50c on the These come in white or colored linen, fancy or plain ginghams, Swiss, madras, and terials, some of them plain tailored, others elaborately trimmed with tucks, pleats, broidery, etc. All of them are this season's styles.

$5.00 shirt waist suits $2.50
$7.50 shirt waist suits $3.75.
$12.95 shirt waists $6.50
$8.50 shirt waists $9.25

Also a complete assortment of linen jacket suits and linen coats at half price.

Another Sale of $1.00 Waist

Yesterday we received by express a consignment of about 800 new white waists bought value and on sale today at $1.00.

These waists come in fine white lawn, elaborately trimmed with embroidery, lace, multitude of different styles. Many waists in the lot are actually worth as high as choice $1.00.

King Cotton Sale Continues

All the extraordinary special prices on cotton goods advertised in Sunday's newspaper on sale again today. These are the lowest prices on staple cotton materials that quoted in Los Angeles.

Only $5

FIT GUARANTEED

If you are hard up, or for any other reason you must economize, we can make you a CHEAP PLATE as low as

$2.50 ON RED RUBBER,

SUCTION PLATES AND ADHESIVE PLATES $4.50 up

We refer you to the Merchants' National Bank as to our reliability or responsibility. We have been here 14 years and have the largest dental practice on the coast.

No Boys or Students

To experiment on you. Don't be deceived by persons offering a "ten-years' guarantee. Ask yourself where they are liable to be in ten years, or only even in one or two years.

Schiffman Dental Co.
107 N. SPRING, OVER HALE'S

Also open evenings and Sunday forenoons. See specimens of our up-to-date work at our entrance.

Whiting's Writing Papers

We are offering Whiting's Organdie papers during our removal sale at just half the usual price. We have these papers in all the newest shades and sizes. 50c box now selling at 25c, 40c box now selling at.....20c

WHEDON SPRENG CO.,
Society Stationers, 261 S. Spring st.

"Once Tried, Always Used."

R. S. V. P.

Brand of

Kansas Table Salt

Absolutely Pure. Flavor sweet and delicate. Always flows freely. Always dry.

At Your Grocer

Fuller, Leighton & Stratton
Manufacturers' Agents
328 East Third Street Los Angeles, Cal.

AWNINGS

We protect you from Old Sol with our awnings; estimates given. Headquarters for tenters.

Swanfeldt Tent and Awning Co.
220 SO. MAIN STREET

LULL CARRIAGE CO.
POPULAR VEHICLES AT POPULAR PRICES
Cor. Main and Tenth Streets
LOS ANGELES

You make no experiment in ordering Hill's Olive Oil. A brand established ten years—uniformly the best.

Christopher's confections are noted for purity and deliciousness of flavor. Try them.

CHRISTOPHER'S

Special Week of Bargains

Machin

Unusual values in garments; and makers as Parker, ers—here are finest regardless of cost.

Beautiful Waists worth from $3.50 to $6.

In splendid silk Tissues, very best Brocades and madras; made; like illustration. See our windows also

$2.50 Buys Handsome Swiss

These fabrics have white grounds with dots, the handsomest garments ever price.

White and Colored Waists worth $3.

This is a remarkable line of waists—our own matchless and only

Choice of Our Best Neckwear and

OTHER BIG BARGAINS LOT No. 1 2 for ..... 25c LOT No. 2 25c

MACHIN SHIRT

HIGH GRADE SHIRT MAKERS 124 South

BABY SHOP
Summer Dresses and Baby Outfits. Art Needle Work—Embroideries.
BEEMAN & HENDEE
337 So. Broadway

ROYAL Baking Powder
Absolutely Pure.
Made from Pure Grape Cream of Tartar.

SYLMAR (California) OLIVE OIL

KNABE PIANOS
EXCLUSIVE AGENTS
METROPOLITAN MUSIC CO.
334 WEST FIFTH ST.

MUNGER'S LAUNDRY
BOTH PHONES 1270

Invalid's Chairs
Rented or Sold
Headquarters.
Gem Furniture Co.
531-33 S. SPRING ST

Queen Quality OXFORDS Best styles Leathers $2.50 and $3 best fitting.
Ludden Shoe Co.
451 S. Broadway. 4 doors north of 5th St.

If you want the Purest and Best WINES, order from us.
EDWARD GERMAIN WINE CO
635 South Main Street.
Open Evenings. Mo Inn. Tel. Main 220.

Price Inducem

On Vehic

Do you need a Station Wagon, Park Wagon, Buggy, Driving Delivery wagon?

We are having Removal Sale way down.

It will pay you now.

Hawley, King

Fifth and Broad

GO-C

COU

228 SOUTH MAIN

J. C. CUNNINGHAM,

BARKER

Desks and Cabine

420 SO. SPRING

ANY SUIT

Take your choice piece summer suits $25.00 at $9.75.

LOWMAN

131 So. Spring

FURS

D. BONOFF, Furrier,

...ial Section.
...AL SHEET: 10 PAGES

Los Angeles Daily Times

California del Sur.
CITY AND COUNTRY.

...YEAR. TUESDAY MORNING, JULY 25, 1905. On All News Stands. Trains and Streets. 5 CENTS

...SDAY, JULY ...
...Home 132
...Price
...tion on our entire mag...
...ine one new style that ...
...ed to exactly 50c on the ...
...t Suits
...t exactly 50c on the ...
...Swiss, madras, and other ...
...with tucks, pleats, lace, ...
...hirt waists $6.50
...irt waists $9.25
...at half price.
...0 Waists
...ew white waists bought ...
...embroidery, lace, tucks, ...
...y worth as high as $2.50, ...
...ontinues
...n Sunday's newspaper will ...
...n materials that were ...

H.B. Blackstone Co.
DRY GOODS
SPRING AND THIRD STS.
Store closes at one o'clock Saturdays during July and August.

NEW WHITE WAISTS
$1.00 and $1.25

Twenty-five dozen just-created styles in fine lawn waists came late Saturday and will go on sale today at a marked reduction over the price duplicates of these very same garments brought two weeks ago. Their newness, beauty and perfection of workmanship and dainty trimmings will create more than passing interest among women folk who know style; and the prices are from twenty to twenty-five per cent. less than you have paid this season for less desirable garments.

They are made of sheer, fine white lawns with prettily embroidered or fine tucked fronts, collars and cuffs; with fine tucked or plaited yokes. There are many different styles—a dozen or more perhaps—and every one a beauty. Every size from 32 up. Choice for

$1.00 each and $1.25

...50, $5.00, $5.25 and $5.50
Waists Reduced to $3.50
...lingerie waists of fine lawns and India linons; finished with ...ons and dainty embroideries. All strictly high grade novelties, ...ld today at EACH $3.50.

White Linen Parasols
...ld today; strong, substantial ones, but light weight; finished ...ands of English eyelet embroidery insertion or pretty hem-...natural wood handles in a broad range of designs. 1.25 to $3.00

Special
Week of
Bargains
Machin...
...unusual values in our own ...
...arments; and neckwear ...
...akers as Parker, Fins ...
...rs—here are finest makes ...
...egardless of cost.
...n $3.50 to $6.50
...ades and madras; tailo...
...ws also .....
...dsome Swisses ...
...e white grounds with ...
...nest garments ever offered ...
...sts worth $3.50
...r own matchless make—
...eckwear and Belts
LOT No. 2 25c LOT No. 3 50c
SHIRT CO.
...124 South Spring
...-347
...uth
...t Street
...WAY

Kranich & Bach Pianos
...ions of piano makers have brought this beautiful ...to its present perfection of tone and artistic ex... part of the Kranich & Bach is made to fit an... made with the idea of obtaining perfect acoustic ... when the instrument is ready for shipment there ... certainty of its lasting tonal qualities. The ...tion to detail of construction and the fine craft... displayed in its casing accounts for a good deal of its ..., but the unexcelled tone of the Kranich & Bach is ... appeals to the musical and aesthetic tastes of the ...

G. J. Birkel Company

Chairs and Rockers
...oak chair, cane seat, post back, ... 95c
...oak chair, cane seat, ... $1.75
...oak sewing rocker, high ... $1.65
...arm rocker, comes in solid oak and ... $2.85
...birch, saddle seat

GO-CARTS
...go-carts, rubber tires, nicely ... $2.95
...standard size ... $4.25
...folding go-carts, ...

COUCHES
...good ticking cover, ... $3.50
...construction ... $7.00
...couches, good ticking ... $10.00
...edge ... $10.00
...; can be used as bed for ...
...comfortable

Brents
530-532-534 S. Spring

...ST OVER THE LINE FROM ...RENTS AND HIGH PRICES"
...Y DAVIDSON FURNITURE COMPANY
...ST. SIXTH, BETWEEN SPRING & BROADWAY

Price Inducements On Vehicles
Do you need a ... Station Wagon, ... Park Wagon, Surrey, ... hope, Phaeton, ... Buggy, Driving ... Delivery wagon?
We are having a ... Removal Sale. ... way down.
It will pay you ... now.
Hawley, King & ...
Fifth and Broadway

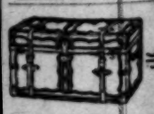
G. U. ... Trunk ...
Trunks, ... and Traveling ... at Factory ...
228 SOUTH MAIN ST...

Lightest, ... And best ... RAT... —MADE ...
J. C. CUNNINGHAM, ...

BARKER BRO...
—FOR—
Desks and Cabinet ...
420 SO. SPRING ST.

ANY SUIT $...
Take your choice of ... piece summer suits ... $25.00 at $9.75.
LOWMAN & ...
131 So. Spring ...

FURS Re...
...BONOFF, Furrier, 212 S. ...

WHERE BUSH'S GOLD, AND WHO HIS HEIRS?

Will of the Rich Old Jeweler Yet to Be Discovered—Box of Coin Said to Be Missing—Probable Contest Over Estate.

WHERE is the will of the late Charles H. Bush, who died at the California Hospital last Saturday, and who will be buried today?

Where is the money which the old jeweler is known to have kept at various times in his little store on North Main street? Who will get his property, and what did Bush mean when he informed friends that he "had everything fixed?"

These are the queries on the lips and in the minds of relatives and friends of the old pioneer. There is an element of mystery about the affair, and it is probable there will be some surprises in store if documents are found which dispose of Bush's accumulations of thirty-five years.

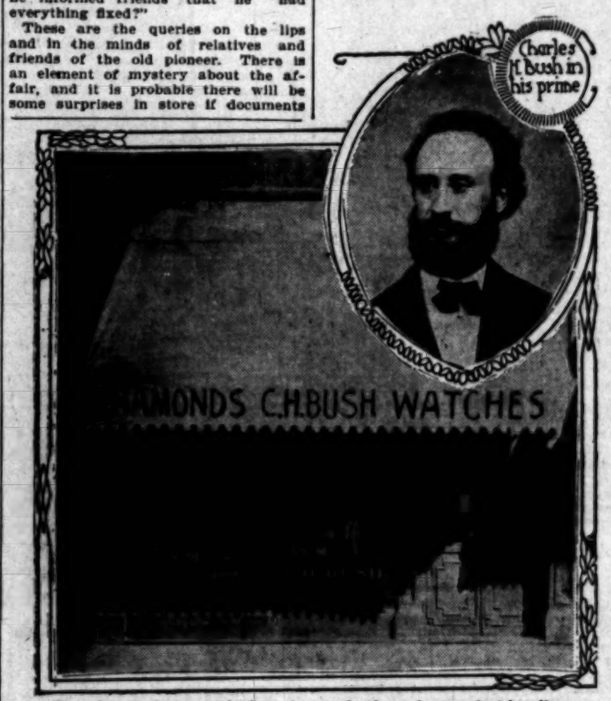

The rich and eccentric jeweler and where he made his pile.

Relatives of the dead man were on the ground, yesterday, making investigations, but no will came to light, and no other information throwing light on the somewhat erratic financial movements of Bush.

There will no doubt be a contest over the property, as disputed claims have already arisen.

The last illness of Bush presented peculiar features, which aroused much comment among his old-time acquaintances and neighbors on North Main street, and the impression prevails that Bush may have been the victim of poison administered by some one with intent to rob him.

These people recall the fact that only a few months ago the old man was robbed of a handful of valuable gold rings, by a Mexican, even while Bush was within a few feet of the robber.

Bush was suddenly stricken with blindness, while eating his supper at the old Queen restaurant, where he had taken his meals for many years.

As he sat at one of the little tables, with his meal before him, he suddenly cried out to the proprietor, Tony Mastinich: "Help me, Tony, I can't see any more!"

Mastinich hurried over to Bush and found him groping blindly among the dishes with his hands, unable to locate them. He helped Bush finish his meal, and then aided him to his store; but by that time the jeweler begun to talk incoherently, and he soon lost his reason completely.

A consultation of old friends, who have lived beside of him for years, resulted in their sending for physicians, and he was then taken to the California Hospital. There he lingered for thirteen days, and death claimed him last Saturday, without his regaining consciousness.

DOCTOR INCREDULOUS.

While North Main-street neighbors talk of a mysterious case of poisoning, the physician in charge scouts the idea. Dr. R. C. Dundas, who has been attending Bush, said yesterday:

"I do not consider that there was anything mysterious in the illness or death of Mr. Bush. It was caused by uraemic poisoning. There were several consultations of physicians in this case, and we were agreed on the matter. The fact of Mr. Bush's suddenly losing his sight is attributed to the working of the poison. Such cases are by no means rare. I have heard nothing as to an autopsy being held, and am satisfied that death was due from the cause which I stated."

A. S. Bush, brother of the dead man, is in the city to attend the funeral and look after his brother's interests. He said yesterday: "It is not likely there will be any autopsy. I am satisfied with the statement of the physicians that he died from uraemic poisoning, and I think the other relatives feel the same way about it."

The proprietor of the old Queen restaurant talked of the oddities of his customer, yesterday, and declared: "It was the strangest case I ever saw. He lost his eyesight and his mind almost together, and it looked very strange to me. They say they found only $250 in money in his safe; but on several occasions Bush as showed me, when I was talking with him in his store, on box filled with silver and another box filled with gold coins, in his safe. He always kept a lot of money on hand.

"I asked him why he didn't get out of his old store and go to Europe, see the sights, and have a little fun, as he had plenty of money, and if he didn't do this would drop off and some outsiders would get all the benefit of his money.

THAT BOX OF GOLD.

"Bush shook his head and said: 'No, I have those money matters all fixed up. I know just where my money will go.' Where is the box of gold that he showed me? Where is all that silver? Why, that $250 that they found in the safe would be just a little bit of pocket money compared to what he had there."

This morning the funeral of Bush will be held at the chapel of Sutch & Co. on Figueroa street, under the auspices of the Los Angeles County Pioneers' Association, of which he had long been a member.

In fact, it is said that at the meeting of the Pioneer Society at Eastlake Park on the 4th of July, Bush first showed any indication of the breakdown, which ended his life. His cousin, John Bush, who is a resident of Sidney, O., and who is now visiting in this city, said yesterday:

"I was to have met Charles on the morning of the 4th, and we were to go together to the Pioneers' meeting. I failed to meet him, but afterward went over the park, and there we had quite a visit together. I don't know what prompted it, but somehow we got to talking of his financial condition, and I was on the point of asking him about his will, but something came up that drove it out of my mind.

"That evening I again called on him at his store, and his first remark was: 'Well, John, why don't you come to see me oftener. I haven't seen you for such a long time, I have almost forgotten you.' Charles had completely forgotten that we had met in the morning, and could not recall it."

John Bush says his cousin's property is worth much more than $250,000, a valuation set on it by other relatives yesterday. There is realty on Los Angeles and Seventh streets, and Bush owned a cottage and several lots at Santa Monica.

The lonely old man used to go to Santa Monica nearly every Sunday. Incidents of his life for so many years by himself in the little store on North Main street are told by his neighbors and are full of pathetic interest.

DIVORCED WIFE.

Bush's domestic troubles saddened his whole life. He was married to a beautiful woman at Sidney, O., and to them was born one child, a son. They lived happily together for several years, but finally some difficulty arose and in a fit of anger Bush struck out and came to California. A relative of his said, yesterday:

"There was a divorce, and for a time Charles was very much embittered against his son, because the boy chose to go with his mother. At last there was a reconciliation, and of recent years father and son have exchanged letters and photographs. Despite his action in leaving his family, and beneath his brusque exterior, I know that he was very fond of them, and that this was his constant regret that he had ruined his domestic happiness through his headstrong action."

The son, Charles Bush, Jr., is now thirty years old, and is married, with two children of his own. He is an employé of the United States Treasury Department at Washington, and yesterday he was notified of the death of his father.

Since the taking of Bush away to the California Hospital, the North Main-street store has been in charge of Mr. Tullis, a nephew of Bush's who has a jewelry store in Santa Monica.

Tullis's mother, who is a sister of Bush, resides in Coldwater Cañon, back of Sherman. She was the favorite sister and Bush has often said that he intended to remember her handsomely in his will.

Other relatives here are Bush's nieces, Mrs. Charles Russell of No. 1142 Hobson street; Mrs. Charles Goodman of No. 3218 Kingsley street; Mrs. Herst of No. 349 Buena Vista street, and the brother, A. S. Bush of Escondido.

"MONDAY NIGHTERS" DINE.

Young Men's Christian Association Members Honor New and Old Educational Directors.

The "Monday Nighters" of the Y. M. C. A., gave a banquet at Godfrey's restaurant last evening in honor of S. B. Kurtz, retiring educational director, and J. Landrum Graham, his successor. At the close of the dinner, a pair of superb field glasses was presented to Mr. Kurtz by his friends, the presentation speech being made by D. A. Schweitzer. J. Landrum Graham acted as toastmaster, and addresses were made by Gail Edmiston, C. M. Alderson, E. H. Barrett, M. R. Tipton, C. F. Quilliam, and by the retiring and incoming directors.

There were mandolin solos by W. B. Griffith, a violin solo by Z. Polak and music by the Y. M. C. A. quartette.

Mr. Kurtz, who leaves soon for a year's study at the Union Biblical Seminary at Dayton, O., achieved wonderful success in his direction of the educational work of the association, and last night's event was a slight testimonial of the esteem in which he is held. At the close of his study course he will leave for the Philippines as a missionary of the United Brethren Church.

Mr. Austin, who will assume charge of the educational work, is a graduate of the University of Minnesota, and has had several years' experience in association work in St. Paul. Already he is planning for the opening of the winter course, to be taken up October 1.

BABY BUSINESS, IT WON'T DO.

WOMEN SHOULD ATTEND TO THE "HIGHER THINGS."

Champion of the Human Incubator Unwinds a Long Talk at Simpson Auditorium—And Her Dress Did Not Fit in the Back—Mrs. Gilman Exhorts to Live for the State.

Mrs. Charlotte Perkins Stetson Gilman, etc., champion of the baby incubator, talked for over two hours last night to a few people at Simpson Auditorium on the necessity of loving her fellow-man, if not the baby; after which she was approached by an admiring reporter from The Times.

She loped out to the front with outstretched hand.

"Ah, brother," she said, with a voice like sacharine, and waited for the name.

But suddenly she drew back with a startled snort. "What, a reporter! The Times! Why, The Times said I was . . . Go 'way! Go 'way! Don't come near me! Oh! Oh!"

Gathering up her scant skirts, she cantered to the retiring rooms.

She was a rude lady and her dress didn't fit in the back.

You know how trying those saddle backs are, especially with a rosette effect.

Well, Mrs. Gilman says this baby business won't do. In her Utopia, ladies are to attend to the higher walks of business life while babies are to be hatched out in broods by specially-trained hen ladies who, in time, will probably develop a cluck.

"Any animal can love its young," said Mrs. Gilman severely. "But only human beings can love one another."

After her cruel and unfeeling reception of the reporter, is she a human?

She says she has figured it out that the next grade below the humans are the ants. Can it be she is an ant?

"Live for the state," proclaimed Mrs. Gilman fervidly. "As long as woman is left to the family circle . . ." well, so long will kids go to the bow-wows.

"How," she says, "can any woman be a hero in the kitchen?"

But dear Mrs. Gilman, aw, how can any man, woman or ant, aw, be a hero without a newspaper reporter, you know? A hero is the focal point of a biograph camera.

While she babbled on about interrelated and coördinated functions, indicative of the degree of humanness, some of her women admirers, advocates of the incubator system, listened with horrified amazement; the frozen horror of ecstatic devotion.

But one of them chanced to look around at the half-empty house and misgivings vexed her soul.

"—but Mrs. Gilman," she stammered aloud, "how are women going to find out these things if they won't come or anything?"

For a minute the ant lady was stumped. Then she said severely: "Well everybody can talk about it and—and there are magazines and (glaring) newspapers and. . . ."

After the performance, two or three men sidled up in the throng. "Thank you," said one enthusiastically.

"What?" she said sharply.

"Why, why you know for my part in it," he said miserably.

His part in it was to be understudy to an incubator; but he was grateful.

In Russia or other place without a sense of humor, Mrs. Gilman would be gently erased. But here they let her talk.

HORSES RUN OVER UNLUCKY AUTO.

EQUINES TURN THE TABLES ON GASOLINE CAR.

Trial Trip of Dr. Hilliker's New Automobile Spoiled by Deaf Drayman and Fractious Team—Owner Thinks Auto is an Unjustly Maligned Machine.

Dr. E. P. Hilliker of No. 420 North Broadway, is of the opinion that the ordinarily fiery, snorting and death-dealing automobile may sometimes be very much the injured party.

He speaks from the knowledge of a series of humiliating experiences and mishaps suffered by his brand new mobe yesterday.

It is only two days since the doctor became the proud possessor of an automobile, and it was only yesterday that he placed his wife and three children in the tonneau and cranked the gasoline buggy for its initial trip, and before the sun set this machine suffered such a chapter of insults, as might have made any self-respecting buzz-car feel more like a dodging pedestrian than a ninety-mile an hour touring car.

The automobile's sad career opened at South Pasadena when a profane and deaf teamster backed his dray wagon into the glistening machine, smashing the radiator and bunging up the corrugated nose of the aristocratic vehicle; and later in the afternoon on Buena Vista street a team of runaway farm horses drawing a truck wagon ran into the speedy machine from the rear, throwing the driver, L. C. Carlin, a Burbank farmer, completely over the automobile, smashing in the back of the tonneau and wrecking the farm wagon.

The luckless driver, who had been imbibing too frequently during his jaunt, was taken to the Receiving Hospital for surgical treatment. The occupants of the automobile were uninjured.

But Dr. Hilliker cannot now be convinced that an automobile is the bugaboo that it is painted. He believes that a society should be formed to protect the rights of tame automobiles which suffer such damage from frisky horses and reckless drivers.

ACTORINE'S WATCH.

Mrs. M. C. Meed, a chorus girl at the Fisher, reported to the police yesterday the loss of a watch and pin which she left on the bench in the make-up room of the theater.

SUDDEN FAME FOR A LOCAL SINGER.

LILLIAN FERTH FRUHLING.
Who succeeds Lillian Russell in comic opera.

LOS ANGELES beauty is to succeed Lillian Russell in the Weber & Fields's opera company.

The fortunate woman is Lillian Werth Fruhling and not only has she a handsome face and figure, but a wonderful soprano voice whose tonal quality and strength, together with the temperament behind it all, make her a fitting successor to the hitherto incomparable "Lillian."

Lillian Fruhling's personnel is not unlike the fair Lillian Russell's and by many she has been compared to her. She is slightly larger than the Russell but has the violet blue eyes and the hair with the golden lights, together with pearly teeth and a fair skin in which the roses come and go, all of which are characteristics of the other star.

Perhaps the most unusual and interesting thing of all is that Mrs. Fruhling has really never done any acting and though she has sung opera in concert work, light opera is entirely new to her.

Last year Mrs. Fruhling was in New York studying and while there met Harry H. Richards, who is Weber & Fields's leading man, and he begged her to sing for him. He was captivated with her splendid voice and also struck with her resemblance to Lillian Russell. "He said to me then," says she: "'If Lillian Russell leaves us how would you like to take her place?'

"Of course, I was overwhelmed, but then you know how those things go. Really I never gave it much thought. Though we shook hands on it.

"You can imagine my surprise when Mr. Richards appeared a week ago with a contract all ready for me to sign. Why, it just took my breath away.

"Yes, I am waiting now for a telegram from Mr. Richards with my lines, and telling when I am to leave. I'm just crazy to see the lines, for as yet I haven't any idea what part I will take.

"Though I've never done anything on the stage, one thing to my advantage is that I studied two years under Mabel Benson Bellew at the San Francisco Belasco Theater, in connection with my singing lessons."

This is only one of a great many things in favor of this richly-endowed California girl. She has a splendid physique and has always been fetching in amateur operettas in which she has taken part. For the past two years she has been in New York studying under Isabel S. Morgan. Shortly before coming home she sang before Frank Damrosch, who also was delighted with her voice. It was through Mrs. Snow, wife of Dr. Snow, president of the University of New York, who is a cousin of Helen Gould, that Mrs. Fruhling met Mr. Damrosch. Her experience was amusing.

"Of course, I was a little frightened, and when I arrived he was trying some girl's voice. She was all dressed in ermine and was very stunning and had a Sarah Bernhardt air. She sang and then insisted on his telling her what sort of a voice she had. 'I just want to know whether I better cultivate my voice or learn to cook,' she said. 'It won't hurt if you learn to cook,' said he.

"When it came my time to sing of course I was timid after the other girl's experience. Right in the middle of one of my songs he turned to me and said: 'What do you intend to do?' 'I'm not sure,' said I, 'but I'd better learn to cook,' said I.

"'No, indeed, you have a future before you. You won't need to do that,' said Mr. Damrosch.'"

Mrs. Fruhling sang a group of Yenson songs for Mr. Damrosch, who was greatly pleased and offered to place her as soon as the season began.

Though Mrs. Fruhling is a Los Angeles girl, a great deal of her time has been spent away from here, so that she is not so well known of late. She is about 25, has lived here more than eighteen years and sang in the Second Presbyterian Church as first soprano a number of years ago as Miss Lillian Werth. Later she was married to A. G. Fruhling and now lives with her husband in a cozy bungalow at No. 1618 Girard street. Mr. Fruhling will accompany his wife on her tour East. Mrs. Fruhling is well trained in the singing of operas and all concert work and has done much of it in the East and also in San Francisco and the northern part of the State. While in New York Mr. Riesberg, musical critic of the Musical Courier, offered her a splendid position in one of the leading churches, which she refused. At present Mrs. Fruhling is busily preparing for her eastern trip as at any moment the telegram may come for her to leave to take up her new work.

INTERURBAN AND CITY CARS CRASH.

DISPUTED right of way to the crossing at Third and Main streets was responsible for a collision between San Pedro-street car No. 182 of the Los Angeles Railway and Interurban car No. 116, at 6:40 o'clock last night.

Although the rear end of the Interurban car was badly smashed by the steel buffer of the Los Angeles car, but one passenger in both of the crowded cars was injured, and he, Police Officer McGraw, who was standing with the motorman of the Los Angeles car, sustained nothing more serious than a mashed finger.

The accident occurred at a busy crossing where more than 1000 cars pass daily. The Interurban westbound reached the crossing at the same time with the south-bound San Pedro-street car. The motormen of both cars believed that each had the right of way and both attempted the crossing at the same time. The Interurban's rear trucks were full across the main line when the steel buffer of the Los Angeles car crashed into the rear seats filled with terrified passengers, many of whom crowded to the opposite side of the car when they saw the collision imminent.

Such was the force of the collision that the Interurban car was thrown from its trucks, and with running board and rear platform smashed, turned almost over, resting upon the opposite running board, which saved the car from being thrown completely upon its side.

The Los Angeles car was backed away uninjured, and a wrecking crew hastily summoned, quickly pulled the wrecked car off the main line, interrupting Main-street traffic but for a few minutes, although the Third-street line was tied up for more than an hour.

The inspector of the Interurban, who was on the wrecked car, says that his car had the right of way, and that the blame lies with the train crew of the Los Angeles car.

The Third and Main crossing is a particularly bad one and the street-railway companies are considering the erection of a signal tower and interlocking system to prevent accidents which threaten daily in the congestion of traffic, especially during the early evening hours.

NEW FREIGHTER.

Latest Plan of the Bannings—Story of Sale of Catalina is "Bosh."

The Bannings are contemplating extensive plans of improvement on Catalina Island, with the determination of making Avalon one of the finest and most popular pleasure resorts in the United States.

"This talk about our selling out is all bosh," said Hancock Banning yesterday. "We look upon the island as too good an investment to dispose of. We have never received any proposition along that line, and for my part, we would not entertain it if it should be made. We have put lots of money into the place and are going to invest a great deal more.

"I suspect that the talk of a transfer of the property to other parties may have arisen from a conversation I had with Mr. Huntington a short time ago relative to his purchasing Santa Cruz Island. He replied in answer to my question that he was not engaging in that sort of thing.

"To meet the rapidly-growing business at San Pedro, the Wilmington Transportation Company is building a new big tugboat, and we are considering the construction of a freight steamer of 500 tons for the Catalina business."

HOOKED.

A. J. Munich an iceman tried to alight from his wagon on Buena Vista street yesterday afternoon and caught on a sharp hook which was suspended near the driver's seat. For a moment he hangled impaled on the hook, but he was quickly rescued by his companions. He sustained a bad gash in the right side.

PUBLIC SERVICE—OFFICIAL DOINGS.

SUMMARY OF THE DAY.

Mayor McAleer yesterday directed the members of the Library Board to attend a public investigation in his office Thursday night prepared to show "good cause" for the removal of the City Librarian, Miss Jones.

Word was quietly passed down the line yesterday that the present embroglio over the Board of Public Works is liable to jostle the Mayor off the lid.

Supervisors Patterson and Alexander leave today for a trip on the desert where they will make locations for sign posts, and water holes.

"Lieut." Falconer, the bogus army officer, was arraigned in the Police Court on a charge of grand larceny.

AT THE CITY HALL.

LIBRARY BOARD NOW UNDER FIRE.

MUST SHOW "GOOD CAUSE" FOR MISS JONES'S REMOVAL.

Mayor McAleer Issues Ukase Calling for Public Investigation—Did Librarian Threaten to Quit Without Notice?—President Trueworthy Star Witness for Board.

Vanquished are the library directors by the club women in the initial skirmish over the selection of a city librarian.

Yielding to the persistent petitions of woman clubdom and her male allies, Mayor McAleer yesterday issued an official ukase directing the library directors to appear before him in his office in the City Hall, Thursday night for the opening of a public investigation.

The Mayor will himself be judge and jury. He will be advised by the City Attorney and probably counseled by the members of his cabinet.

The most damaging evidence which the library board will present against Miss Jones is said to be scraps of a conversation, which occurred several weeks ago in a verbal passage at arms between the librarian and President Trueworthy.

Each member of the board received the following communication yesterday:

To the Honorable Board of Directors of the Public Library,

Gentlemen: On June 21, your board, by a vote of four to one adopted a resolution dismissing Miss Mary L. Jones from the position of librarian, which she had held for a period of about five years. While, according to the terms of the resolution, the action of the board was taken "for good cause" and upon numerous general grounds, stated in the resolution, yet it appears that there was no hearing or investigation by the board and that no opportunity was given Miss Jones to make a defense or to show cause why she should not be removed. The charter confers on the board the power to remove the librarian "for good cause." The question has risen whether, under the law, the board was required to give Miss Jones a notice and a hearing before removing her, but, whatever view may be taken of this legal question, I think that the words "for good cause" inserted in the charter by the people must, in any event, be held to mean that the power of removing the librarian should only be exercised in a manner and upon grounds which the board are willing to submit to the people, whose servants we are.

That the people of this city are interested in the question whether Miss Jones was, in fact, removed "for good cause," I cannot, I think, be doubted in the face of the emphatic and persistent demands for an investigation thereof made by numerous prominent and influential men and women of the city, expressed in the form of petitions addressed to the Mayor and Council, and through the public press, and in other ways. Under these circumstances, I am convinced that such an investigation should be held. The Council has seen fit to take the position that, since the Mayor is the appointive power as regards the directors of the public library, an investigation of this matter, if at all shall be conducted by him alone. While I should be glad to have the assistance of a committee from the Council in this matter, I feel that I ought not to make its refusal to participate a reason for not holding the investigation asked for.

I therefore beg to notify you that I shall hold a public investigation of this matter in my office on Thursday evening next, at 8 o'clock, and I hereby request that the members of your board will be present at that time prepared to submit all the facts connected with the board's action in removing Miss Jones.

(Signed) OWEN McALEER, Mayor.

A copy of this communication was also sent to Miss Jones, who immediately employed an attorney to look after her interests in the pending investigation.

Securing this investigation is a decided victory for the club women. The four directors, who voted to remove Miss Jones have insisted ever since they acted, that the only question to be reviewed is whether their action is legal. They have held that if, in their opinion, a better condition of affairs can be brought about in the library by the removal of the librarian, it is for them, and them alone, to decide.

The question has even been raised whether the Mayor has the authority under the charter to remove a library director. The clause providing for removal of commissioners is said by some to conflict with other portions of the charter, especially the ones fixing the term for which commissioners are selected. Under the original provision a commissioner held office until removed by the Mayor or until he resigned; the new charter amendments provide that they shall be appointed for specific terms.

As soon as Directors Trueworthy, Marshutz and Dockweiler received notice of the public investigation, they hastened to the Mayor's office. There they were joined by Charles F. Lummis. The quartette remained closeted with the Mayor for an hour.

After the conference, President Trueworthy and Directors Marshutz said that they are ready for a public investigation. Marshutz called attention to the fact that he asserted from the start that he was in favor of a public investigation.

Director Dockweiler declined to talk for publication. Asked whether he contemplated resigning, he replied:

"I refuse to resign under fire."

Mr. Lummis says that he is librarian; that he is at the present time performing some of the duties pertaining to that office.

"I have been working for several days on some new lines of library development," said Mr. Lummis, "it is all work that I have arranged with the board of directors. Unless there are new developments, I shall not take full charge until September 1."

Miss Jones expresses pleasure that the library directors have been forced out into the open.

"It is not pleasant to be dismissed from a position with a Scotch verdict hanging over one," said Miss Jones yesterday afternoon. "I owe this opportunity to vindicate myself chiefly to the club women of Los Angeles, who have taken up this matter, not out of any personal friendship for me, but in order that established rules of library management shall not be discarded for a system that was long ago abandoned in all the large cities of the country.

"I have received offers of other positions since my dismissal by the library board, but I have not considered any of them. I should be sorry to go away and leave the library in the unhampered control of the majority of the present board."

Director Rodman, the only member of the board who stood by the librarian, is in Oregon on his summer vacation. He has been notified by telegraph that the investigation is to be held and Miss Jones's friends expect him to arrive here by Thursday evening.

Details of the acrid recounter between Miss Jones and Dr. Trueworthy over the question of an increase in the salary of the librarian have been rehashed by Dr. Trueworthy in conferences btween the Mayor and the library board. The directors allege that this conversation precipitated the board's action in removing Miss Jones and selecting her successor.

Miss Jones and Miss Celia Gleason say that the proposal for a raise in their salaries came first from President Trueworthy himself.

Immediately after the library board filed its last annual report Dr. Trueworthy, so they say, asked on what general scale a librarian's salary is reckoned. Miss Jones replied that in most cities the librarian receives the same salary as the principal of the High School. She was then receiving just half the salary of the principal of the Los Angeles High School.

Dr. Trueworthy is said to have promised both Miss Jones and Miss Gleason that the salary scale should be more equitably adjusted, to the end that each should receive more pay.

Several weeks later it became necessary for him to inform Miss Jones and her first assistant that the board in its wisdom had decided not to increase the salaries of the librarian until the library is moved into a building of its own.

Then it was that the first note of discord marred the harmony which up to that time had always prevailed between the librarian and the head of the Library Board.

Miss Celia Gleason was present while the conversation between Miss Jones and Dr. Trueworthy took place. Miss Pearl Gleason came into the private office twice while the conversation was in progress.

Miss Celia Gleason's version of the rencounter is rather favorable to Miss Jones; that of Miss Pearl is quoted with avidity by the members of the Library Board and by their friends, evidence that it is very much to the liking of the board.

Mayor McAleer has heard the version of the two principles and of their seconds in private. Now he desires to have them made in public.

Three persons were present during the whole conversation; a fourth heard portions of it. As a result four stories are extant of just what occurred.

It was at this time that Miss Jones is said to have told the president of the board that she could not be expected to remain as librarian at her present salary, and that she most certainly would leave without notice if she so desired.

Then it was that the president of the Library Board assured her with some asperity that "the board can probably fill your position without any loss to the library."

Two days later, before there was another meeting of the Library Board, Miss Jones sent President Trueworthy a note of apology for her hasty speech together with an assurance that she would do nothing that could in any way injure the library. Dr. Trueworthy in the presence of others, later assured her that he had been partly at fault and that the incident should be forgotten.

But that it has not been forgotten is evidenced by the eagerness with which it is now discussed by both sides.

SPORTING MEN.

Word has been passed quietly down the line that the present embroglio over the appointment of a municipal Board of Public Works is likely to dislodge at least a corner of the "Lid" which has been bolted down ever since McAleer has been Mayor.

Dusty faro boxes are being brightened up for use when the fight is over, provided it results as the sporting fraternity desires, in a combination of the Mayor and the machine against the municipal organization.

It is pretty generally understood that the Council is ready to go into a caucus with the Mayor over the new board and to give him whomsoever he desires, on condition that he will loosen his present law-and-order campaign, which has driven a whole host of the sporting fraternity out of business and has placed a goodly portion of the remainder on the ragged edge of bankruptcy.

Mayor McAleer has earned a reputation in politics as a fighter. In the present instance the municipal organizations struck the first blow. The saloon and sporting interests look to see the Mayor fight back to the bitter end. They figure that to wage successful warfare he must effect a compromise with the Council. The Council is willing, provided the Mayor will slacken his supervision of the saloons and poker rooms.

If the Mayor will curb his Police Commissioners and will send Capt. Auble and one or two of his plain clothes men on a long vacation, the "organization" is willing to give him almost anything else he wants. This at least is the view which the disconsolate ones now sweltering under the lid take of the situation.

Feeling that something better is in sight, the liquor interests have been hanging back about purchasing that saloon license which the police board now has for sale. The "auction" has been twice postponed by the commissioners in hopes that more bidders would qualify. There are just two applications now before the board. One of these is made by the agent of the St. Louis Café Company, last owners of the forfeited license; the other is a warmed-over application for a location on Aliso street.

At this morning's session of the Police Commission bids are scheduled to be opened. Efforts were made yesterday to secure a postponement for three weeks, or until the Council is back from its vacation. Whether this effort was successful will not be known until after the commission meets.

Effort is being made to stave off the investigation of the alleged violations of the police board rules by the Palace, Imperial and other local cafés until after the Councilmen return from the north. The liquor interests are playing for time.

MISS MARY L. JONES,
The star of the city library investigation.

AT THE COURTHOUSE.

SIGN POSTS FOR THE SANDS.

PATTERSON AND ALEXANDER LEAVE FOR THE DESERT.

To Clean Out Water Holes and Make Additional Provision to that Provided by the State—Probable Co-operation of Counties Interested in Digging Wells.

Supervisors Patterson and Alexander will leave this morning for the desert on the borders of Los Angeles county, for the purpose of taking such steps as may be necessary to erect signposts for the guidance of travelers.

It is not yet known just how the $5000 appropriated by the last Legislature for carrying out this work will be divided. Through the efforts of the State Mining Bureau the bill was passed, but the division of the money now rests with the State Highway Commissioner. It is supposed, however, that Los Angeles, San Bernardino, Riverside, and Kern county will share equally, and each county will make additional appropriations out of the county funds. Messrs. Patterson and Alexander will go direct to Palmdale and east to Rock Creek and the county line; thence the drive will be continued north to the border of Kern county. En route conferences will be held with the road foremen and others interested, and locations decided upon for the sign-posts. These are to be of metal set in cement, the finger plates also to be of iron perforated with the directions desired to be given. The expense of these posts is to be borne by the State, and all that the counties are asked to do is to perforate the finger plates and see that the posts are erected.

"We have thought to elaborate upon this simple plan somewhat," said Supervisor Patterson yesterday, "and wherever there is a water hole, a spring, or water of any kind, to put on an additional finger plate indicating where such water may be found, giving the direction and distance.

"Many of these water holes are in very bad shape. We intend to have them dug out, and then surrounded roughly with posts so as to prevent the cattle from miring them. In that way we think that invaluable aid may be afforded to travelers with a very small cost to the county. Of course additional work of any kind will have to be paid out of the road fund, but the expense is not expected to be heavy.

"While absent, too, we intend to find out if it is possible to develop water in the remote places. Such information may prove of value later if any thorough and systematic plan is adopted by the several counties acting together in the laying out of desert routes, with water at intervals."

The two supervisors do not expect to get back to this city before Saturday night.

BROKE HIS FINGER.

F. W. JEX'S STRENUOUS METHOD.

Frederick W. Jex broke his wife's finger in order that she might be unable to mow the lawn. That is what Mrs. J. Cleo Jex testified to in her divorce suit before Judge Trask yesterday, and she also said that though her husband was affectionate enough he had a very irritable temper and was altogether too strenuous in his manner of enforcing his wishes.

The parties were married at La Junta, Col., in June, 1897, and for a time all went well. Jex conducted a large grocery store and the details of his business worried him so that at home he was frequently very cross. On one occasion he threw a silver sugar bowl at his wife's head, and it struck her on the right eye. After the harm was wrought he was repentant, but the feeling didn't last. After that he became angered one day and threw a hatchet at the partner of his joys and sorrows, and more by luck than good management she dodged the missile.

The culminating point was reached, however, when Mrs. Jex asked her husband to mow the lawn. He refused and thereupon she said that she would do it. That made the husband angry and he told her that he'd see to it that she didn't mow the lawn, and thereupon he deliberately broke her finger. That sufficed for the wife; she came through to this city to her sister, and has resided here ever since. The decree was granted.

CONFESSED THE STEAL.

QUICK ACTION IN ROBBERY CASE.

Adolf Dufaure is a Basque, who is not in sympathy with the speedy methods of American life. He was arrested at Lancaster last Saturday by Deputy Sheriff Bert Franklin, on the charge of burglary, and was brought to this city for his preliminary examination before Justice Pierce yesterday.

The examination was practically superfluous, for Dufaure acknowledged his offense, and was held to answer in the Superior Court in the sum of $1000. It was then arranged that he be at once taken into court, where he would plead guilty, and before nightfall would be en route to the State's prison. But that was too rapid action to please the sheepherder, and as it happened Judge Smith was absent from court yesterday afternoon, in attendance upon the funeral of the late Maj. Bonsall and fortune favored him so far. He will be brought into court this morning.

Dufaure was in Lancaster, enjoying a relaxation from the arduous labors of watching a band of sheep in the wilderness. Slightly stimulated with whisky, he wandered into the room of W. A. Caldwell in the hotel, and in a spirit of curiosity went through the sleeping man's clothes. He found $60 in gold, which he promptly annexed and also took a fancy to a gold watch which he found in Caldwell's vest pocket.

NEW INCORPORATIONS.

MONEY FOR EXTENSIONS.

The San Joaquin Light and Power Company yesterday filed its certificate of bonded indebtedness in the sum of $3,000,000, to be secured by 3000 5 per cent. bonds.

The Citizens' Securities Company also filed its certificate of bonded indebtedness in the sum of $200,000, to be secured by the leasehold interest of the corporation in the premises at the southwest corner of Main and Third streets, and by the building to be there erected.

Th Consolidated Securities Company has incorporated with a capital stock of $75,000, of which $300 has been subscribed. The directors are G. Pearson, H. C. Adams and L. I. Carroll, all of this city.

The Southern California Individual Gas Company has incorporated with a capital stock of $25,000, of which $50 has been subscribed. The directors are: H. Eummelen, E. R. Allen, Grace E. Allen, J. W. Rice and L. Labory, all of this city.

The Claremont Inn Company has incorporated with a capital stock of $25,000, of which $6075 has been subscribed. The directors are Isabel S. Gates, S. M. Kinnery, Katharine Winans, H. Kingman and C. C. Johnson, all of Claremont.

The Woodman White Cross Sanitarium has incorporated with a capital stock of $500,000, of which $700 has been subscribed. The directors are H. E. Miller, E. L. Vaughn, C. Byrne, F. W. Bassett, C. F. Skilling, H. J. Caldwell and F. A. Weitzel, all of this city.

The Syndicate Investment Company has incorporated with a capital stock of $75,000, of which $45 has been subscribed. The directors are C. A. Johnson, D. E. Johnson and A. D. Warner, all of Los Angeles.

COURTHOUSE NOTES.

BREVITIES MISCELLANEOUS.

GOT OFF EASY. Jesse Whited, a youth belonging to a gang at San Dimas, who have delighted in all sorts of rowdyism, and who was arrested for an assault with a deadly weapon upon Mike Nolan, an associate worker in the local packing-house, was before Judge Smith yesterday. Nolan refused to prosecute, as he was merely scratched on the cheek, and Whited was allowed to plead guilty to simple assault. He was sentenced to pay a fine of $75 or serve thirty-seven days in the County Jail.

GOES TO PATTON. Mrs. Theresa Tinkle, who was found living in a shack in the river bed, was examined by the insanity commission before Judge Wilbur yesterday. She is 44 years of age, and lived in a miserable place made out of tin cans and driftwood. She was ordered committed to the State Hospital at Patton.

HERCULES ON TRIAL. Amos Hercules, the man charged with murdering Timothy C. Segrue at Redondo in 1903, and who later was committed to the insane asylum and was recently released cured, was brought to trial yesterday before Judge Smith and a jury. At noon, however, Judge Smith adjourned court until this morning so that he might attend the funeral of the late Maj. Bonsall, but this morning the trial will proceed without interruption.

HEARS VOICES. T. J. Harris, a laborer, was yesterday ordered committed to the State asylum at Patton by Judge Wilbur. Harris hears voices and the jingling in his ears became at times such a nuisance that he could do nothing but listen against his will.

MEDICAL APPOINTMENTS. Yesterday Judge Bordwell appointed Drs. C. L. Sexton and J. A. McGarry as members of the Board of Insanity Commissioners.

BEN WAS ROBBED. Clarence Brown was sentenced by Judge Smith yesterday to serve two years at San Quentin for robbing Benjamin Franklin. The man with the historic cognomen was sleeping, when Brown came along and took $25 out of his pocket. The defendant pleaded poverty and sickness, saying that he went to work afterwards and was on his way to Los Angeles intending to repay the money he had stolen when he was arrested.

Kilauea Again Active.

HONOLULU, May 7.—There is marked activity in the volcano of Kilauea. The flow of lava is increasing, and a rising in the crater gives indications that there may be an overflow. Reduced first-class ticket to Honolulu, steamer Alameda, sailing July 29, $125 round trip. Full information, 643 Market street, San Francisco, or 218 West Third, Los Angeles.

The Times Prize Cook Book.

All the recipes brought out by the recent prize contest, numbering nearly 1000, and including over 75 Spanish dishes, original recipes of old-time California, have been published by The Times in book form. On sale at The Times Office for 25 cents. In special oilcloth cover, 35 cents. By mail 5 cents extra.

Inimitable "Bob" Burdette.

Again readers of The Times may enjoy the quaint humor in the writings of this famous newspaper paragrapher, lecturer and preacher. Now journeying on an extended European tour, Mr. Burdette will write one of his inimitable letters for The Times each Sunday during his journey.

In order to insure the preservation of the teeth during life, clean them with

SOZODONT

Liquid, Powder or Paste.

ASK YOUR DENTIST

THE INFERIOR COURTS.

BOGUS OFFICER ARRAIGNED.

"LIEUT." FALCONER IS CHARGED AS A THIEF.

Claimed that He Stole a Dress Suit Case and a Set of Tools when He Was Staying at the Hotel Broxburn in the Guise of a U. S. Army Officer.

B. S. Fallon-Briggs, the nervy youth who posed here as an army officer, "Lieut. Falconer," was brought in the Police Court yesterday, facing a charge of grand larceny.

He is alleged to have stolen a set of tools and a dress suit case from the Hotel Broxburn, which he was honoring with the presence of "Lieut. Falconer" last May.

The government had a case against him for representing himself as an army officer, but dismissed it, hearing that the police had a stronger one in this larceny.

Briggs was arraigned before Justice Rose, and bail was fixed at $1500; examination was set for Wednesday at 10 o'clock.

It is claimed by the police that this young man has been working bunco games for years. His father was a well-to-do Seattle merchant, but failed. This boy, with a constitutional aversion to work, represented himself as a government purchasing agent sent out to buy commissary stores, thereby working various grafts.

He arrived in Los Angeles with a great cock-and-bull story by which he ingeniously got his name into the papers as a hero of a duel in a men's club. That he was a fraud leaked out after he had cut a swath on the government's credit. He fled to Colton, and went to work as a day laborer, being arrested there by secret service officers.

The theft of the dress suit case and tools is alleged to have occurred at his first arrival here.

How to Be Sure Of the Best Paint

OUR GUARANTEE—We guarantee our Horseshoe Brand Prepared Paint to be made wholly of Strictly Pure Carbonate of Lead known as Strictly Pure White Lead, Strictly Pure Oxide of Zinc, Strictly Pure Linseed Oil and Strictly Pure Turpentine Japan, or the necessary color to produce the shades, and that it contains no adulterating or cheapening material whatever. It is sold subject to Chemical Analysis.

ALSO—We guarantee Horseshoe Brand Prepared Paint when compared to a Paint made wholly of Strictly Pure White Lead and Linseed Oil, and when applied under the same conditions, to cover more surface, cover the surface better and to last longer than the Lead and Oil.

FURTHERMORE—We guarantee that

Horseshoe Brand Prepared Paint

where properly applied will not chalk, crack or peel, and guarantee it to stand three years for two coat work and five years for three coat work. If it fails to do this, we agree to furnish, free of charge, sufficient Paint to repaint the house.

Some manufacturers guarantee the composition of their Paint, others guarantee the wearing qualities of theirs.

We guarantee both composition and wearing qualities.

And prove the truth of our claims by the following Certificate of Purity on every can of Horseshoe Brand Prepared Paint.

Chemists' Certificate of Absolute Purity.
St. Louis, April 21, 1903.
At various times within the past eighteen years, we have analyzed different shades of Horseshoe Paint purchased at random in the open market and have invariably found this paint to contain Absolutely Pure ingredients, without any adulterations whatever.
Our analyses bear out in every particular the guarantee of absolute purity, as set forth on the label, and support the claims of the manufacturers.
Regis Chauvenet & Bro.
Analytical and Consulting Chemists.

This makes you sure of the best paint—the best quality—the best results.

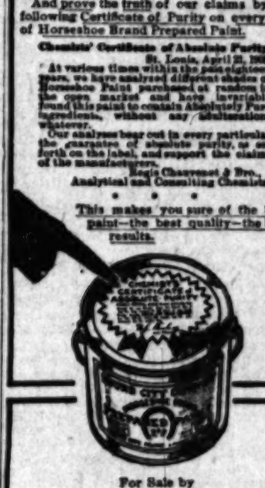

For Sale by
G. A. THIELE,
529 SOUTH MAIN STREET
LOS ANGELES, CAL.

Radway's Pills

Cure all disorders of the Stomach, Liver, Bowels, Kidneys, Bladder, Female Irregularities, Sick Headache, Biliousness, Constipation, Piles. 25c a box. At druggists or by mail. RADWAY & CO., New York.

OLD PLANTATION DISTILLING CO
108 South Broadway, Near First
Headquarters for Medicinally Pure Liquors 12 Years Old.
Old Plantation Rye or Bourbon Whisky $1.00 Per Bottle.

Don't think of calling on her unless first you have been to Wolfskill's for flowers. 210 W. 2nd.

Broadway Drapery and Furniture Co.
New Store. New Goods. 447 S. Br'd'y.

BUY NOW

Do not wait until the choicest lots have all been sold or until the prices have been advanced. Make your selection today in this superior tract.

CHOICE LOTS
$550 Up

BUY IN WALTER'S
MAIN ST. & MONETA AVE. TR

TERMS EASY
6 PER CENT INTEREST
Lots face on 51st and 52nd Sts. Moneta Ave. and Main St.
Go to the tract office. Take the Maple-Ave. car to 53rd St.
Moneta-Ave. cars passing the tract will be running Aug. 1st.

HOLMES & WALTON 504-506 Grant Bldg.

SUITS TO ORDER
$15

Some people argue that you can't get a good suit made to order for $15.00. We hope to prove how false this statement is.

You can save from $10.00 to $15.00 by coming here for your suit. The suits that you pay $25.00 or $30.00 for elsewhere are turned out by our expert tailors at $15.00. Our suits have all the style, dash and swing of the garments made by high-priced custom tailor. A thousand patterns of the finest woolens to select from.

Scotch Tailors 330 S.

Don't allow the dealer to hand you a cheap substitute when you ask for

It has no substitute in value.
Saves time, labor, health.
Put up in the *only* sifting top can.

P. C. TOMSON & CO., Manufacturers
Philadelphia, Pa.

Moroney's Cut Prices
Sale of Groceries

You remember the bargains and the crowds at our last sale. This will double discount it.

3 DAYS ONLY
Tuesday, Wednesday, Thursday

20 lbs. white granulated sugar with orders, $1.00. Only $1.00 worth to each customer.
Canned Corn 90c doz.
Canned Tomatoes 85c doz.
3 lbs. 40c Mocha and Java Coffee for $1.00.
6 bars Naptha Soap 25c.
Large bottle Salad Oil 15c.
Canned Plums 5c can.
10 lbs. family lard 65c.
Large flat can of 20c Salmon 15c.

FREE
1 can of cream to purchasers. A souvenir to visitors. Phone orders given special attention.

MORONEY'S CASH STORE
S. E. Corner Pico and Main.
Home Phone 22154. Sunset West 854

THE NORTH WESTERN LINE
C. & N. W. R'Y.
CHICAGO
ST. PAUL MINNEAPOLIS AND DULUTH

Two solid trains through to Chicago without change via Chicago, Union Pacific and NorthWestern Line over the only double-track railway between Omaha and Chicago. Two trains a day to St. Paul and Minneapolis.

Daily and personally conducted tours to Chicago in Pullman tourist sleeping cars only $1.00 double berth to Chicago.

J. H. Pearman Asst. Exc. Mgr. 247 S. Spring St Los Angeles

UNION PACIFIC OVERLAND

Given Away to Everybody

Our Boosting
American Talking
Free to Every
Purchasing
Teas Coffees
China
Crockery
Greatest Offer of

TIMES

Clip this Coupon and bring it to any of our stores and its value of $5.00 will be credited toward getting a
$5.00 worth of
Talking Mach

Boys, Girls, and You this is Your Co
Come and
Great American Imp
Stores Every

NOW
until the choice
all been sold
ces have been
ake your se-
in this supe-
LOTS
Up
WALTER S
TA AVE. TRA
EASY
INTEREST
1st and 52nd
Ave. and Main
office. Take
car to 53rd
cars passing
be running
LTON 604-508 Grant Bldg
Some people argue that you can't get a good suit made to order for $16.00. We'll be glad to prove how false this argument is.
$15.00 by coming here for your $25.00 or $30.00 for elsewhere tailors at $15.00. Our suits have of the garments made by the thousand patterns of fine Scotch
ors 330 S. Spring
the dealer to
cheap substi-
you ask for
RED
SEAL
LYE
titute in value.
labor, health.
sifting top can.
O., Manufacturers
bia, Pa.
Given Away Free
to
Everybody
Our Beautiful
American Talking Machine
Free to Everybody
Purchasing our
Teas Coffees Spices
China
Crockery Glassware
Greatest Offer of the
Clip this Coupon out, bring it to any of our stores and its value is
$5.00 worth of Coupons toward getting you a
Talking Machine
Boys, Girls, and Young Men this is Your Chance
Come and See
Great American Importing Tea Stores Everywhere
425 South Broadway, Los Angeles; 1 Pasadena ave.; Pasadena, 109 E. Colorado; 229 Pine ave.; Long Beach, 124 Pine ave.; Santa Monica, 327 Third st.; Ventura, 302 Main st.; Riverside, 521 Main st.; Redlands, 18 E. Citrus ave.; Fresno, 1127 Fourth st.; Santa Ana, 305 N. Main st.; Ventura, 302 Main st.; Santa Barbara, 827 Fifth st.; Santa Barbara, 734 State st.
BURNS' $3.00
240 So. Broadway

...ERBILT CUP RACE.

...for Elimination Trial ...Being Considered.

...Cars Constructed for ...ng Island Event.

...phians at Cricket. ...ace at Delmar.

...T WIRE TO THE TIMES.]

...RK, July 24.—[Exclusive ... The work of preparation ...ination trial for American ...e Vanderbilt cup race, which ... on Long Island September ...engaging the attention of ... Morrell and Secretary ... They are preparing the ... to lay before the racing ...he meeting, in conjunction ...egular monthly meeting of ...directors next week. ...to track racing, which will ... Metropolitan district until ... will give the entrants a ...portunity to put their cup cars and ...ering of machines already en- ...ome of the candidates will ...mileage of the proposed 24- ...at the Empire City track for ...of their cars before the road

...LUE RIBBON EVENT.

...ASSOCIATED PRESS—P.M.] ...T, July 24.—Walter Direct, ...ed driven by Ed F. Geers of ...today at Grosse Pointe track, ...ose Chamber of Commerce ...24-class pacers and lowered ...for the stake from 2.06¼ to

...was the feature event of ...day of the twenty-second ...meeting of the Detroit ...Club, which begins the grand ...1905. Walter Direct was a ...favorite, bringing $50 in the ...the field at $15. The stake, ...run at the present meeting, ...the three-heat plan, the ...was started into three parts, ...according to the result of ...with a bonus for the race

...had the pole for the first heat ...Chamber of Commerce stake, ...Wilkes and Walter Direct ...favorites. The horses scored ...time before the word was ...the first turn, Walter Direct ...out and held it into the turn. ...won one of his famous ...on the heat in record time, ...being, in the last 100 yards ...lost second place from ...by a fine burst of speed. ...the heats, Walter Direct ...the first start. Results:

...purse $1000; Har- ...and second heats in ...won third heat in ...six others also

...Chamber of Commerce ...Walter Direct won ...in 2:05¾, 2.06½. ...J. Park, The Con- ...Wilkes, Albula, By- ...Hal C. and Miss

...purse $1500; Miss Wil- ...and third heats in ...Perry won first heat in ...and ten others also

...AT MANHEIM.

...PHIANS RETIRED.

...ASSOCIATED PRESS—A.M.] ...PHIA, July 24.—The ...the Maryiebone Cricket ...London and the Gentlemen of ..., which was interrupted ...by rain, was continued to- ...the grounds of the Germantown ...at Manheim. When stumps ...Saturday, the home eleven ...runs for the loss of four ...The weather today was clear, ...wicket was spongy. ...men of Philadelphia were ...their first inning for 108 runs.

...LICE AT DELMAR.

...SELLING IS TABOO.

...ASSOCIATED PRESS—A.M.] ..., July 24.—A squad of ...officers were detailed by ...Police Kieley to report for ...the Delmar race track today. ...that there will be no at- ...make arrests unless evidence ...of the anti-pool selling law ...by officers.

...LOUIS TRIALS.

...ASSOCIATED PRESS—A.M.] ..., July 24.—The cases of ...and George Ehrlich, ...violation of the law pro- ...selling and betting on ...were called for trial in the ...County Circuit Court at Clay- ...The trial is a test of the ...law, and it is considered ...the outcome will depend the ...horse racing in the State.

...TER'S THIRD VICTORY.

...SEAWANHAKA CUP.

...ASSOCIATED PRESS—A.M.] ...(Can.) July 24.—The course ...yacht race between the ...challenger Manchester and ...defender Alexandra was ...Saturday, a two-mile run ...to windward and return, ...three times over. The Man- ...won two out of the three ...for sailed in the Seawanhaka

...Manchester won; time, 5h. 45m. ...Alexandra's time was 5h. 55m.

...HERS TO RETIRE.

...STABLES SATURDAY.

...WIRE TO THE TIMES.] ..., July 24.—[Exclusive ... E. Smathers, one of ...great trio of trotting-horse ...drivers and owner of Mc- ...a crack stable of runners, ...to retire from the turf for ...will sell his racing stable, ...Brighton paddock. He ...all his trotters, and close ...one of the foremost en- ...possible for driving a trot- ...less than two minutes. ...over fifty horses in his ...some of them among the ...regarded runners in the ...all of them "class" ani- ...be sold, however. ...is given for Smathers's re- ...but it is understood among ...he has had a long run ...with his stable, and as he ...greatest plungers on the ...some of his horses to win ...greater losses than those

JOE NEALON
Playing first base for San Francisco.

represented by the stable's expenses and purchases.

HIS EXPECTATIONS FAILED.

[BY THE ASSOCIATED PRESS—P.M.]

NEW YORK, July 24.—Mr. Smathers turned from harness racing two years ago. He was not very successful with his new venture. Trainer Sam Hildreth was in charge of his thoroughbreds. Right after the running of the Brighton Handicap, in 1903, McChesney was brought East to compete against Water Boy in a special race. At that time they were the champions of the West and East. While being prepared for the race, McChesney stepped on a stone, went lame, and since then he has been practically useless for racing purposes.

Early last fall Smathers bought a number of yearlings, and soon had fifty horses. Many of his horses, heavily backed, were beaten. He stated today that racing had not come up to his expectations. He would not say how much he had lost on the venture. Hildreth will buy some of the horses, and race them in his own name.

AMERICAN LEAGUE GAMES.

WASHINGTON WAS EASY.

[BY THE ASSOCIATED PRESS—P.M.]

CLEVELAND, July 24.—Washington was easy for Cleveland today, Jacobsen being knocked out of the box in the first inning. Adams, who succeeded him, pitched splendid ball, a home run being the only hit made off him. Attendance 2700. Score:

Cleveland, 7; hits, 9; errors, 0.
Washington, 1; hits, 6; errors, 4.
Batteries—Moore and Bemis; Jacobsen, Adams and Kittredge.

NEW YORK-ST. LOUIS.

[BY THE ASSOCIATED PRESS—P.M.]

ST. LOUIS, July 24.—In a game in which the farce-comedy feature was pronounced, New York defeated St. Louis by a score of 10 to 5. Chesbro was struck on the wrist by a liner off Starr's bat in the sixth inning, and retired in favor of Hogg. Buchanan was hit freely. Attendance 1200. Score:

St. Louis, 5; hits, 5; errors, 1.
New York, 10; hits, 15; errors, 2.
Batteries—Buchanan and Sugden; Chesbro, Hogg and Powers.

CHICAGO-PHILADELPHIA.

[BY THE ASSOCIATED PRESS—P.M.]

CHICAGO, July 24.—Bender was a little wild. Chicago's three double plays and a beautiful running catch by Lord were the features. Attendance 3800. Score:

Chicago, 2; hits, 4; errors, 2.
Philadelphia, 1; hits, 7; errors, 1.
Batteries—Waltrock and Sullivan; Bender and Schreck.

BOSTON-DETROIT.

[BY THE ASSOCIATED PRESS—P.M.]

COLUMBUS (O.) July 24.—Dineen held Detroit down to three hits today. Boston had the game won in the third inning, when Mullin became wild and ineffective, and was given poor support. Attendance 3600. Score:

Boston, 7; hits, 10; errors, 1.
Detroit, 1; hits, 3; errors, 5.
Batteries—Dineen and Arnbruster; Mullin and Doran.

NATIONAL LEAGUE GAMES.

YOUNG HOLDS PITTSBRUGH.

[BY THE ASSOCIATED PRESS—P.M.]

BOSTON, July 24.—Young held Pittsburgh down to four hits today, and by hard batting in conjunction with Pittsburgh's misplays, the home team won by 8 to 1. Attendance 6300. Score:

Boston, 8; hits, 10; errors, 2.
Pittsburgh, 1; hits, 4; errors, 3.
Batteries—Young and Moran; Lynch, Flaherty and Gibson.
Umpire—Emslie.

BROOKLYN- ST. LOUIS.

[BY THE ASSOCIATED PRESS—P.M.]

BROOKLYN, July 24.—With two men out in the ninth inning, Brooklyn won today's game from St. Louis on clean hitting, which netted two runs for the locals. Attendance 1000. Score:

Brooklyn, 8; hits, 12; errors, 2.
St. Louis, 7; hits, 9; errors, 4.
Batteries—McIntyre and Bergen; McFarland and Grady.
Umpire—O'Day.

CHICAGO-PHILADELPHIA.

[BY THE ASSOCIATED PRESS—P.M.]

PHILADELPHIA, July 24.—Reuhlbach's fine pitching enabled Chicago to shut Philadelphia out today. The visitors batted hard. Attendance 3400. Score:

Batteries—Reuhlbach and Kling; Pittinger, Suthoff, Doolin and Kahoe.
Umpire—Johnstone.

NEW YORK-CINCINNATI.

[BY THE ASSOCIATED PRESS—P.M.]

NEW YORK, July 24.—By scoring Gilbert in the eighth inning with a two-base hit, McGinnity won his own game today. All through the contest was marked by sharp fielding. Attendance, 3500. Score:

Cincinnati, 3; hits, 10; errors, 2.
New York, 4; hits, 8; errors, 2.
Batteries—Overall and Schlei; McGinnity and Bresnahan.
Umpires—Klem and Bauswine.

LEAGUE CLUBS' STANDING.

PERCENTAGES TO DATE.

[BY DIRECT WIRE TO THE TIMES.]

CHICAGO, July 24. —[Exclusive Dispatch.] Standing of major league clubs to date:

National League—		American League—	
New York	.709	Cleveland	.642
Pittsburgh	.621	Chicago	.606
Chicago	.566	Philadelphia	.586
Philadelphia	.561	Detroit	.512
Cincinnati	.529	Boston	.474
St. Louis	.352	New York	.468
Boston	.333	St. Louis	.378
Brooklyn	.294	Washington	.329

NORTHERNERS WANT PRIZES.

'Frisco Tennis Players Out for Local Mugs.

Murdoch, Schmitz and Rolfe Will Come South.

Big Preparations Made for "Tennis Week."

Encouraged at the prospect of Alfonso Bell, the State champion, being out of commission—an assumption by the way that may prove unfounded—three San Franciscans have decided to enter the coming tennis tournament of the Southern California association in hope of carrying away the most prized of local trophies.

Messrs. Percy Murdoch, Harry Rolfe, and E. Schmitz of Stanford, are to be the northern representatives. All have been playing a high class game on their home courts, and their presence cannot fail to enhance the quality of sport seen during "tennis week" at the Ocean Park Country Club.

Unusual preparations are being made for the entertainment of players at the country clubhouse, and the social features of this banner feature of Southern California tennis will be attended to even more fully than in the past. Mr. and Mrs. Roy Jones, though their heart was set upon having the play at Santa Monica, have shown themselves the best of losers by entering heartily into the work of making the tourney a record breaker socially.

At a meeting held yesterday afternoon, the reorganization of the Southern California Lawn Tennis Association was affected by a committee selected for the purpose and composed of Messrs. A. C. Way, A. S. Halsted and Roy Jones, chairman.

The S.C.L.T.A. has existed for several years past in name only, and the new association is to be composed of the various clubs. It will have power to allot dates, and take other steps looking to the advancement of the game, and preservation of harmony.

The first meeting will occur at Ocean Park during "tennis week," when all the clubs will have at least one delegate present. In the past most of the tournament work has fallen on the shoulders of two or three, and the association hopes to be able to equalize the burdens somewhat.

May Sutton is to play in the north of England late this month, and may possibly venture as far as Hamburg before she returns to California. The exact date of the little lady's advent in Pasadena is not yet announced.

Ladies' doubles promise to be quite a feature of "tennis week" in point of contest. The players have been paired fortunately, as if with an idea to equalize the play.

SEA FISHING.

MORE BIG CATCHES.

Sea fishing continues good at all the resorts, and for all kinds of fish.

The surf casting game never had more devotees than now. At Huntington Beach, Manhattan, Redondo and other points where the combers pile in with unobstructed force, catches of thirty pounds to the individual were reported Sunday, the fish running of unusual size. Two pounds was the average around Huntington Beach.

At Manhattan a big crowd was present and the sport suffered somewhat in consequence. Gentlemen of porcine proclivities with two rods and several hand lines made of themselves a colossal nuisance and gave real anglers a headache.

Big fish honors went to Charlie Luckenbach at Huntington. He landed a surf fish scaling over six pounds. John T. Wright, a simon-pure amateur if ever there was one, astonished the natives at Manhattan by hanging a six-pounder, and finally, thanks to timely aid by Ed Gerson, securing him. Gerson beached the fish after a hard fight, and had all the fun out of it.

Bass were running on the Manhattan bank and trolling parties had a "picnic." Those who camped on the trail of the yellowtail and barracuda filled their boats. One party of eight, composed of "Grover Cleveland" Barton, William Mair, C. Saxton, J. Keough, A. J. Strayer, C. V. Diller, A. Porter and Harry Wallace, handline experts, landed 800 pounds of fish from Jubelt's launch in five hours, catching 225 yellowtail and barracuda. The trolling off Portuguese Bend and Huntington Beach was equally good, boats on the Bolsa bank getting tons of fish.

At the breakwater, parties which went outside had a carnival with yellowtail. The bass bit fiercely, and nearly a hundred were caught by the few who fished there.

SARATOGA "LIFTS THE LID."

JEROME'S CAMPAIGN CAUSE.

[BY DIRECT WIRE TO THE TIMES.]

SARATOGA (N. Y.) July 24.—[Exclusive Dispatch.] The closed season for gambling has resulted in "lifting the lid" in Saratoga, and for this Dist.-Atty. Jerome of New York is alternately praised and blamed, according as the views of Saratoga residents and visitors prejudice them for or against Richard Canfield and the crew who have followed him here.

Canfield's Saratoga Club is open and will stay open all summer. His "Italian Gardens" are being thronged daily with the advance guard of the racing crowd, and there seems every prospect that he will do the lion's share of business. The smaller fry are preparing to open up in time to catch the cream of the season's visitors from now until the latter part of September.

Dist.-Atty. Jerome's prolonged anti-gambling campaign in New York and the fact that it ended in a fine, instead of jail sentence for Canfield, is held responsible by the law-abiding element here for the present condition of things.

PORTLAND GRANTS LICENSE.

POOL SELLING AT IRVINGTON.

[BY THE ASSOCIATED PRESS—A.M.]

PORTLAND (Or.) July 24.—The city of Portland today granted the Multnomah Fair Association license to conduct a pool-selling business at Irvington track. This was made possible through an ordinance passed some time ago with regard to poolrooms. Many believe Sheriff Word will take a hand in the game under the State law, closing the sale of pools at the track as he did at the Warwick poolroom.

Smathers to Retire.

NEW YORK, July 24.—E. E. Smathers has decided to retire permanently from the turf, and will sell all of his fifty horses Saturday.

Won the Leyson Cup.

SALT LAKE, July 24.—The Salt Lake Country Club defeated the Butte Country Club in the third annual golf tournament today, thus winning as a permanent possession the Leyson silver cup.

NIPS
THE NEW GUM
Nips is the gum everyone likes the very first taste they get. Not a gum that's good the first taste and disagreeable the next, but a gum that's good just as long as you chew it.
The famous candy-covered gum, the summer refreshment from one ocean to the other.
Ten Nips in a box sell at any dealers for five cents.
BISHOP & COMPANY
Distributors
10 FOR 5¢

PLANNING FOR ENDURANCE RUN.

AUTOISTS IN CO-OPERATION, AND MANY WILL GO.

Hensley Party up Country Somewhere, but Not in San Francisco Last Night—P. B. Roy and J. W. Owen Enjoy Most Pleasant Tour to the Ojai Valley.

Every one of Los Angeles's fourteen automobile dealers is putting his shoulder to the wheel and shoving hard for the success of the coming endurance run to Santa Barbara, which will take place a week from next Saturday.

It is estimated there will be not less than fifty machines taking part, and the number may reach considerably beyond that figure. Owners are taking lively interest in the affair, as well as those whose interest in the automobile partakes of a commercial nature.

It is now planned to start the cars three minutes apart and make the first control at Santa Barbara. An inspector will be sent along in each wagon to see that no speeding is permitted, and to score closely all stops for repairs or adjustment.

There is a prospect of handsome cups being put up before the end of the week.

With each entry will come the name of an inspector, and the committee in charge will shuffle up the "tabbers" thus secured, with a view to so apportioning them that too many friends do not get together in the same wagon.

A nine hours' schedule has been agreed upon, and there is to be no passing nor "brushing" on the road. The cars will be expected to "keep station," as they say at sea. Lunch will be taken in Ventura. One inspector will stop there, and another will be held at the foot of the Casitas Pass to keep the cars at least five minutes apart on that steep climb. No chances whatever will be taken, and heavy fines will be assessed any offenders.

The lact car to leave Los Angeles will go light to pick up the lame ducks, if a big enough wagon can be secured for the purpose. Otherwise several will be detailed for morgue and ambulance duty.

It is not thought probable that there will be any conflict over the selection of a winner, as the feat of going through to Santa Barbara without a minute's stop is a most difficult one for any automobile.

It was the original intention of the dealers to pull off their run under the auspices of the Automobile Club of Southern California, but that practically defunct organization is so dead that its directors are likely to be indicted for maintaining a nuisance shortly, unless some new blood be infused into the tottering, doddering thing. The A.C.S.C. has fallen into bad hands of late, and is in a state almost bad enough to warrant the term "innocuous desuetude."

Nothing had been heard of the Hensley party in San Francisco up to last night. Saturday they left for a prospecting tour in their White steamobile, and Sunday they registered at Santa Barbara, going north yesterday morning.

Speed is evidently not particularly desired by Capt. Ryus and his associates at this part of the game. They will leave next Thursday on an attempt to lower the round trip record to and from San Francisco.

Fred A. Jacobs has offered to bet Hensley and the northern White agency, all kinds of money that they cannot beat the Rambler's time, let alone the record of Nares in the Pope-Toledo. So far as known, none of these propositions have been accepted.

P. B. Roy and J. W. Owen in their Winton and Tourist touring cars, accompanied by tonneau loads comprising their families and one or two favored friends, returned Saturday from a highly successful run up the coast as far as the Ojai Valley.

The party was gone four days and had no accidents of any sort to mar their fun. The roads were found in uniformly good condition going up, as the coast route was selected, but the return was made via Santa Paula and Saugus, over what Mr. Roy declares are undoubtedly the worst roads in the world. He advises all other autoists to give them a wide berth. The Matilija Cañon road, and the descent of the Conejo were also found rather heavy.

The trip via the Ojai to Santa Paula is very beautiful, and Mr. Roy recommends it to those who have machines of enough power to successfully negotiate the heavy grade at the upper end of the Ojai, which averages 25 per cent. and is very long. The run through the upper Santa Paula Cañon is one of the most beautiful in Southern California, especially in the vicinity of Sulphur Mountain Camp.

Crossing the Ventura River on Thursday the Whomes-Bard party was passed, comfortably encamped on the stream. They proceeded on without much delay.

EN ROUTE.

HENSLEY'S PROGRESS.

SANTA BARBARA, July 24.—George A. Hensley, San Francisco real estate dealer and automobilist, came up from Los Angeles on Sunday in his 1905 White touring car with Capt. H. D. Ryus of Los Angeles, and A. H. Piepenburg, formerly of this city. They have been touring over the San Francisco-Los Angeles automobile run for the purpose of getting familiar with the road before attempting a record-breaking trip next Thursday from San Francisco south and return. Their record will be for the round trip, a distance of over 1000 miles. They went north this morning. Mr. Hensley says that he is confident of lowering every previous record, but is taking no chances with accidents or collisions with other vehicles on the road or of causing teams to run away.

CHANNEL FISHING.

SANTA BARBARA SPORT.

[SPECIAL CORRESPONDENCE OF THE TIMES.]

SANTA BARBARA, July 24.—Fishing continues good in the channel and hundreds of pounds of fish are being taken by every party that spends half a day trolling. On a Sunday several boatloads of fish were brought in, all the sportsmen reporting excellent luck. One party consisting of Percy Bagley, Frank Bartlett, Burr Scofield, Clyde Parks, Carlos Eastman, and William Parkhurst, caught seventy fish on Sunday morning while trolling from the "Nautilus." Their catch weighed 250 pounds, and consisted of barracuda, yellowtail and bonits.

NEW BOXING CLUB.

ANOTHER HAS ARRIVED.

Los Angeles is to have another boxing club, or rather an "athletic club," and its guide, philosopher and friend will be none other than James J. Jeffries, the retired heavyweight fighter who will have J. F. Morley as a partner. Just when this club is to be launched or where it will be located are things that cannot be given out just at present.

Mr. Morley states that such a scheme has been talked of for some time and that he and Jeffries will have the coöperation of a number of prominent business men. When the building is ready for use it will have all the modern conveniences for the comfort of the athletically-inclined. Jeffries, of course, will have charge of the boxing arrangements, and will probably be able to teach the most aspiring of us that we don't know everything about the art of self-defense. It is not likely that any prize fights will be attempted, it being the idea at present to make the new club a business and professional men's organization where they can get all the physical exercise they may want.

OAKLAND TODAY.

EX-LOHMANITES NEXT.

The Oakland aggregation of ball basters sans P. Ozler Lohman will be at Chutes Park this afternoon barring Owl breakdowns, for a series with the Looloos.

The charge of "tightness" has been made against Oakland's management since Henry Schmidt was put on the retired list without pay for a month on charge of picking a row with another ballplayer who got off with a plaster of $25. As Schmidt's salary amounts to about $400 a month it was argued the Oakland club was trying to save money by inflicting exemplary punishment upon the scrapy little pitcher, who is the Clammers' chief reliance in the box. Whatever the rights of the case, the northern fans are making it lively for the Oakland frenzied financiers, and Pop Van Haltren has had some "cussing" that is not coming to him, as he had nothing to do with the affair at all. He assessed an equal fine on both scrappers, but the management raised the ante on Schmidt.

TO SEE KELLY.

PARTY VISITS QUARTERS.

Hugo Kelly entertained a party of local sportsmen yesterday at San Pedro where he has fitted up training quarters. The game Italian is getting into good shape, and made a favorable impression.

Kelly and Burns are having some disagreement over weight. The former wants 158, the latter 160. The articles will settle the point.

SELLING WAR AT PORTLAND.

RACES AND RACE WINNERS.

[BY THE ASSOCIATED PRESS—P.M.]

PORTLAND (Or.) July 24.—A selling war occurred over Cascade of Diamonds, winner of the third race, and Follow Me, winner of the last race, today, at Irvington. Toby Ramsey bid Cascade of Diamonds up to $700 and took the horse. W. Holmes bid Follow Me up to $1000, but the horse was retained by C. Williams, the owner. Results:

Seven furlongs: Birdie won, Chamblis second, Train Way third; time 1:27½.

Five and a half furlongs: Dr. Sherman won, Abydos second, Charles Lamar third; time 1:08¾.

Four and a half furlongs: Cascade of Diamonds won, Syphon Girl second, Beliona third; time 0:53¼.

One mile: Jingler won, Calculate second, Anirad third; time 1:43¼.

One mile and a sixteenth: Libbie Candid won, Fille d'Or second, The Moor third; time 1:49½.

One mile and fifty yards: Follow Me won, Isabellita second, The Lieutenant third; time 1:45¼.

Your supply of gas should be satisfactory. If it is not, let us know.
50 CENT GAS
FREE CONNECTIONS NO DEPOSITS PROMPT EXCHANGES
LIGHT HEAT POWER
GAS COMPANY
Hill, near Seventh

Auctions.
Auction
Of High Grade Furniture
Thursday, July 27, at 10 a.m., at 450 Girss street, comprising Morris chair, quartered-oak hand-polished oak buckeye wicker rockers, couches, Brussels carpets and rugs, enameled beds, polished golden oak bedroom suite, bedding, handsome oak hall tree, quartered golden oak extension table, dining chairs and sideboard, china, glassware, gas range, kitchen utensils, etc. Above goods have only been in use a few months. Take Boyle Heights Traction car across the river to Salt Lake Depot. Tract. C. M. STEVENS, Auctioneer. Office 203 Tajo Bldg. Both phones.
Auction
Friday, July 28, at 10 a.m., at 305 West Ninth st., of entire furniture of a six-room flat, comprising oak rockers, couches, curtains and portieres, brussels hall and stair carpets, large bordered brussels rugs, oak dressers, oak bedroom suites, enameled beds, bedding, oak extension table and dining chairs, gas plates, china, glassware, etc.
C. M. STEVENS,
Auctioneer.
Office 203 Tajo Bldg. Both phones.
Auction
Of High Grade Furniture.
Removed from residence to 513 West 8th st., Wednesday, July 26th, at 10 a.m., comprising handsome gold chairs, fancy mahogany rockers, and divans, over stuffed parlor chairs, fine mattresses and enameled beds, Axminster and velvet rugs, sideboards, leather couches, lace curtains and portieres, oak extension table, dining chairs, etc.
C. M. STEVENS, Auctr.
Office 203 Tajo Bldg. Both Phones.
Rhoades, Reed & Rhoades
REALESTATE, LIVE STOCK AND GENERAL AUCTIONEERS:
Guaranteed estimates on Household Furniture or bought outright for Cash.
Salesroom 730 S. Spring St. Both Phones 1259
C.M. STEVENS
Furniture and General Auctioneer.
Office 203 TAJO BUILDING.
Auctions.
Auction
Furniture, Carpets
730 South Spring St.
Wednesday, July 26th, 10 a.m. Large consignment and removed from warehouse for immediate sale, consisting of 1 fine upright piano, birdseye maple and polished oak dressers and commodes, enameled iron beds, upholstered parlor pieces, chiffoniers, genuine all-leather couches and chairs, fine mahogany lady's desk, large mirror front wardrobe, oak and walnut bedroom suites, hall tree, mirrors, mission oak buffet, combination bookcase and desk, portieres, curtains, cabinet folding beds, dressing tables, mahogany sideboard, Windsor folding beds, hanging hat rack, pretty pictures, good extension tables, springs, mattresses and bedding, rockers and chairs, dishes, bric-a-brac, 1 Chickering Square piano, velvet, body Brussels and tapestry carpets and art squares, rugs, fine steel range, kitchen fables, gas range, utensils, etc., etc. Everything must be sold on this date.
RHOADES, REED & RHOADES,
Both Phones 1259. Auctioneers.
Auction
To close estate of Martha R. Alexander, Tuesday, July 25, 12 o'clock noon, on west steps of County Courthouse, Los Angeles, one of the most beautiful lots in Santa Monica, 50x275 feet, located 150 feet south of Arcadia Hotel, west end fronting ocean, east end on Ocean avenue. Also 10 acres in East Hollywood, southeast corner Sunset boulevard and Center street, adjoining property already subdivided.
Also one of the most beautiful homes in Westlake district, northwest corner Ninth and Beacon streets; large, high lot, 95x150 feet, good retaining wall, beautiful trees and flowers, 10 room house and attic, hardwood floors, furnace and all modern conveniences; large two-story barn.
L. A. McCONNELL, Commissioner.
Rhoades, Reed & Rhoades, Auctioneers.
Auction
524 West Pico St. (Corner Flower)
Tuesday, July 25th
10 a.m.
Entire furnishings of 12-room house, consisting of polished oak dressers and commodes, enameled iron beds, springs, mattresses and all bedding, oak Morris chair, oak and maple rockers and chairs, lady's desk, couches, portieres, folding beds, oak stands, oval extension table, bookcase, hanging hat rack, lace curtains, upholstered parlor pieces, hall and stair carpets, Moquet carpets and art squares, Haviland china dishes, Jewel gas range, gas plates, kitchen tables, utensils, etc., etc.
RHOADES, REED & RHOADES,
Office 730 So. Spring. Auctrs.
Auction
11 horses, 3 cows, 300 chickens, 1 mile south of Green Meadow schoolhouse, 2½ miles north and 1 mile west of Compton, near Wright Bros., on Stanley ave. Thursday, July 27, at 10 a.m. 6 head good work horses, weight from 1400 to 1500 lbs., all young and good; 3 good draft colts, from 2 to 4 years old, in good condition; 2-year-old colt, weight 1500 lbs.; driving mare, suckling colt, 3 fine milk cows, as good as can be found in the country; 300 chickens, sow and 4 pigs; household furniture, implements; 3 heavy farm wagons with racks good as new, Eagle hay press, two-seated surrey, new top buggy, new Prairie cart, 2 road wagons, set double buggy harness, 2 sets single harness, 3 sets heavy work harness, 2 discs, land roller, 2 land levelers, plows, harrows, etc., etc. All my household furniture, tools, etc.; having sold my ranch, I will sell everything without limit or reserve. Terms, six months' time with approved note. Free lunch at noon. NICK KIRST, Owner. RHOADES, REED & RHOADES, Auctioneers. Office 730 S. Spring St.
Thos.B.Clark,
Auctioneer. 233 S. B'way. Bet 3213. Home 1262.

THE TIMES-MIRROR COMPANY.
H. G. OTIS....President and General Manager.
HARRY CHANDLER.....Vice-President and Assistant General Manager.
MARIAN OTIS-CHANDLER....Secretary. ALBERT McFARLAND....Treasurer.
PUBLISHERS OF

Los Angeles Daily Times

Daily, Weekly, Sunday and Weekly Magazine

Vol. 48, No. 52.

EVERY MORNING IN THE YEAR.

Founded Dec. 4, 1881. Twenty-fourth Year.

NEWS SERVICE:—Full reports of the Associated Press, covering the globe; from 5000 to 20,000 words transmitted daily over more than 20,000 miles of leased wire.
TERMS:—Daily and Sunday, including Magazine Section, 75 cents a month, or $9.00 a year; Daily, without Sunday, $7.50 a year; Sunday, $2.50; Magazine only, $2.50; Weekly, $1.50.
TELEPHONES—Counting-room, Subscription Department, Editorial Rooms, City Editor and Local News Room, Sunset Press 1; Home, ask for THE TIMES.
AGENTS:—Eastern Agents, Williams & Lawrence, Nos. 31-33 Post Building, New York; 1020 Marquette Building, Chicago; Washington Bureau, 49 Post Building. Telephone 2247 Main, where the latest copies of The Times may be consulted; San Francisco office, room 19, Chronicle Building. Telephone Red 1393.
SWORN CIRCULATION:—Daily net average for 1894, 18,091; for 1897, 19,258; for 1898, 26,131; for 1899, 25,731; for 1900, 28,788; for 1901, 28,448; for 1902, 30,930; for 1903, 36,548; for 1904, 37,702 copies. Sunday circulation, 53,348 copies. Sworn daily average for every day of first three months of 1905, 42,127 copies; Sunday average for same period, 61,9?8 copies.

Yesterday's Regular Edition..... 39,200 Copies

THE TIMES has a larger regular bona-fide circulation than any local rival. It circulates widely among the intelligent, industrious, substantial, forehanded classes. The greatest volume of business advertising, the finest display, the best classifications, the largest results to advertisers.

Offices: Times Building, First and Broadway

Entered at the Los Angeles Postoffice for transmission as mail matter of the second class.

PART II: EDITORIAL, LOCAL AND BUSINESS SECTION

Pen Points

We don't know what the Kaiser advised the Czar to do, but if we were the Czar we would do it.

Gen. Stackelberg is defeating the Japs with terrible slaughter—over the bottles in Parisian cafés.

Gov. Joe Folk is performing miracles in Missouri. He has even succeeded in bottling up the liquor business.

It has been contended right along that the truth was kept from the Czar. But he knows it now. He is with the man who gets next to things.

Consider the lilies of the field. The summer girl in all her glory was not arrayed like one of these. But she makes a close second.

Perhaps it is because he thinks he needs better timber down there that the President is sending Wood to the Isthmus.

The second and logical stage of boycotts, the world over, is apparently at hand in China, where they have already started in to mob people.

These are the days when a man can't help wishing he were a boy again, no matter how many stone bruises or toe-stubs the condition might entail.

Judging by the number of freckles on the summer girls we have so far seen, the sun has been doing considerable kissing, although there may be others.

The poor little "White Father" of the Russias is doubtless white enough now. What he's been going through is enough to turn gray the head of a stoic.

New England people are complaining of a prevalence of eye diseases caused by fogs, but they can still detect the difference in the various kinds of pie by the taste of them.

Paul Jones hasn't expressed himself, but no doubt he'll be glad to be back there in that fine new home we're building for him, instead of lying under a lot of old grocery stores in Paris.

Perhaps the reason we don't have so many earthquakes in California now as formerly, is that there are so many more people here to hold down the ground.

We used to think we were having a lot of fun with Wu Ting Fang when he was here resident as the Chinese Minister, but it's nothing to the fun that he's now having with us.

It is happy for childhood that it doesn't know what's ahead of it. A boy will kick because his school vacation lasts only three months each year, never dreaming that when he grows up he'll be lucky if he gets two weeks.

If the government fails to entirely prohibit the neighbors' children in the town of Portsmouth from practicing their piano lessons within earshot of the peace envoys, the whole business will end in a fizzle.

Perhaps it may strike both the Russian and the Japanese plenipotentiaries, alike, that it's a fine thing to have a country like this, where it is almost impossible to see a soldier unless there's a Fourth of July parade or something.

Another difference between a King and the President of a republic is that a King must get married, while a President may remain a bachelor if he wishes to do so, and can dodge the little fat boy with the quiver full of arrows.

There is more or less guesswork as to what transpires when all those other kings and emperors go to meet the Kaiser, but there's no guesswork at all as to who is the political boss of Europe at this hour. His name is William, and his home address is Berlin.

We never knew a New Yorker yet who didn't start the conversation by saying "There's only one place in the world, and that's New York." Just now, however, there's another place that equals it, but it's in the next world, and not in this—no, not in this.

There may be nothing in a name, but there's sometimes something in the way it is spoken or written. For instance, it might be perfectly legal and proper to say or write John P. Jones, instead of John Paul Jones, but who would have the nerve or the bad taste to do it?

We note that the railroads are offering reduced rates between Chicago and New York, doubtless with the purpose of stimulating travel. But it is difficult to understand why people living in either town should want to go to the other, or vice versa. It would simply be jumping out of the frying pan into the fire.

In making arrangements for the comfort of the peace envoys at Portsmouth, it is to be hoped that no warlike implements will be interspersed with the furnishings of the rooms. Pictures of white doves, pipes of peace and loving cups should predominate. These, with something to eat and drink and a little good tobacco ought to be all that's necessary to bring about an accord.

THE TIMES DELIVERED AT THE RESORTS.

Patrons of The Times visiting beach resorts during the coming season may leave order for their paper with any of the agents named below, or at The Times Business Office, Los Angeles. A regular carrier service is maintained at the following points:

Catalina—Catalina Novelty Co., opposite wharf.
Redondo—W. J. Hess, White Front.
Santa Monica—Arthur E. Jackson, 236 3d street. Sunset 'Phone 95.
Hermosa—D. A. Morse, storekeeper.
Huntington—Edward Royle, 103 Main street.
Long Beach—L. A. Schinnerer, 9 Pine avenue, Telephone 95.
Manhattan—J. H. Widener, bathhouse and stand on pier.
Ocean Park—J. W. Woodward, 164 Pier avenue, Enos News Stand.
Terminal Island—Merrit & Real, grocery store.

BUSINESS.

Condition of wheat and confident tone of railroad officials' talk had some effect on sharpening the New York stock market. The advances were well held up to the close, which was firm. Wheat at Chicago was weak throughout the entire session.

THE BUSINESS OUTLOOK GOOD.

To judge if conditions are favorable for a continuance of business activity in any important line of enterprise and in any place of large population it is necessary to take a pretty wide view of the industrial world. Take for example the real estate business in the city of Los Angeles. Is it likely to continue pretty active for several months to come? That depends more than is always realized on the conditions of general business more or less all over the United States. Those who have lived long in Los Angeles have learned that our growth in new population is always directly dependent on business conditions in general all over the country. In dull times few people can get away from the business they are engaged in. The force of assistants is cut down as much as possible. Every man has to work harder than usual. All other expenses are reduced. It is generally a fair surmise that similar conditions prevail in California. So a man is unable to dispose of either real property or of a business at the old home without making bigger sacrifices than seem wise, and he is timid about going into business in a strange place where the outlook may not be better than where he is. So he stays on, waiting until a turn comes in the tide of business to let him get out with something like a fair value for his business or property, and can invest the money here at a time when things look promising.

That is just the condition of business almost everywhere in the eastern and central States. Money is fairly easy. The $50,000,000 of the Japanese loan allotted to America was oversubscribed several times. The demand for nearly all the products of all the factories in the country is good. Prices are pretty high and nearly all the people are making money. Such a time is the right one for persons who may have been waiting for an opportunity to move to California for whatever reason they may have in mind. There is always a great army of persons so waiting at the East.

These conditions are likely to continue until next summer at least. A fine crop of good winter wheat has been successfully harvested. The winter wheat crop is in pretty good condition in nearly all the States where this is grown. The corn belt is in a promising condition to turn out a good crop of that cereal. In the south the cotton and tobacco crops promise to yield well. The apple crop is short, but the fruit crop in Europe is said to be very poor, and this statement is true of the orange crops of Italy and Spain as well as of the apple crop of England and France. So there may be so good a market for American fruit in Europe as to send the farmer here as much money for a moderate crop as he would get ordinarily for a large one. And, by the way, the California orange crop is said to be generally at least one-fourth less than the bumper crop of the present year. But if the conditions elsewhere have been correctly reported 18,000 car loads may net as much as 25,000 are netting this season.

Now presuming that nothing is to happen to materially injure the crops of various kinds mentioned above, but that they shall be gathered and marketed at fair prices, it is reasonable that the same causes will continue to produce the same effects and that the inrush of new population to Southern California will continue with unabated vigor. If this comes to pass, then there will be the same active demand for homes, for houses to rent and for flats. That will maintain in full swing the demand for unimproved lots and the building of new houses. If the builders are busy so must be all who sell builders materials of all kinds.

The employment of the artisan at fair wages insures a good run of business at all kinds of stores, and so the whole circle of industries is kept active.

That is the outlook at the moment. How long the view will remain unchanged no one can tell. Disturbances in business come unexpectedly. No person can tell why or whence. At this moment no sign of interruption to any business can be seen. All our acts must be based on probabilities, not on demonstrations. The probabilities being right the American people are sure to go on courageously in the even tenor of their way and keep something doing all along the line. It is a comfortable feeling to have that all the people will be employed at fair wages and that there will be no great want or misery in the land, none that a man or woman does not make for himself by his vices or by his lack of wisdom and care.

SAKHALIN'S SIGNIFICANCE.

The acquisition of Sakhalin, (pronounced Sak-ah-leen, with the accent on the last syllable,) by Japan, has a geographical as well as a strategical significance. In the early part of the last century it belonged to China, but when the Amur country was ceded to Russia, Japan took possession of Sakhalin in order to round out the coast line of her island empire. But it lies so close to the Siberian coast, being separated from it by the narrow Gulf of Tartary, that in order to avoid friction, Japan ceded it to Russia in 1875, in exchange for an undisputed title to the Kurile Islands, a chain of thirty-two mountainous islands extending northeasterly from Yezo to the southern end of Kamchatka.

While the Island of Sakhalin completes the closing of the Japan Sea on the north, the Kurile Islands complete the closing of the Sea of Okhotsk on the south. The external coast line of the Empire of Japan from Formosa on the south, crossed by the Tropic of Cancer, to Kamchatka on the north, near the 50th parallel of latitude, covers a distance of 3000 miles. The Japan Islands completely enclose the three great seas of the Asiatic Coast—the Yellow Sea between China and Korea; the Japan Sea between Korea and Japan; and the Sea of Okhotsk between Sakhalin and Kamchatka.

While Sakhalin has thus considerable strategic importance, it has little commercial value, and has been used by the Russian government as a penal colony. Besides the Russians there are a few Japanese and a few native tribes in a state of almost primitive savagery. Indeed implements of the Stone Age exist in abundance on the island. Its length is a little less than that of California, and its width about one-fourth of California's. Its most valuable products are timber and coal, neither of which resources have been exploited to any considerable extent. The small streams abound in salmon, but that industry has not been largely developed. Owing to its high latitude and the rigor of the climate its agricultural resources are very limited.

The story of its cession to Russia is intimately connected with the career of Baron Rosen, one of the envoys in the peace conference which will convene in August. Rosen was an attaché at Tokio in the early 70's and made himself very friendly with the heads of departments in the Japanese government. The northern portion of Sakhalin was already colonized by the Russians, and being opposite the mouth of the Amur River, that power was very anxious to gain possession of it. Through Rosen the exchange of the small and comparatively worthless Kurile Islands for this large and strategically valuable island was quietly effected, and not till the exchange was fully accomplished did the watchful British representative at Tokio, Sir John Parkes, know what was going on—an oversight for which he was severely censured.

That the capture and successful occupation of Sakhalin "puts a powerful lever in the possession of Japanese diplomacy," is admitted, not only by the western powers, but by the Novoe Vremya and other Russian journals. The proposed cession of that great island, which was to take the place of a large indemnity, no longer enters into the negotiations. It is an accomplished fact.

The Invaluable Hairpin.

Anthropologists have never done justice to the hairpin. Dullards will tell you that women aren't so inventive as men, don't take out so many patents. They don't have to. With a hairpin a woman can pick a lock, pull a cork, see if a joint of meat is done, do up a baby, regulate a range, tinker a sewing machine, stop a leak in the roof, stir batter, whip cream, reduce the pressure in the gas meter, keep bills and receipts on file, tighten windows, clean a watch, untie a knot, put up awnings, doctor an automobile. In short, she can do what she wants to; she needs no other instrument.—[New York Sun.

Facts that Are Known.

The Los Angeles, Cal., Times is out with a circular "Facts That Are Provable," in which figures and arguments are advanced as to why it is the best daily paper for the money in Southern California. In the Times' case, it can safely be said that so far as advertisers who have been in business any length of time are concerned about it, facts don't have to be proved—they are already known.—[Mail Order Journal.

AMONG MEN OF ACTION.

Prof. Hirschberg has acquired a high opinion of American physicians and surgeons. Himself, one of the celebrated eye specialists of Berlin, his travels in the United States have led him to express a great respect for the attainments of the medical profession of this country.

Dr. Hirschberg has been a guest at the Angelus during the last week. "While I have been traveling for my health and pleasure," he said to a Times reporter, "I have seen something of the work of my brother doctors and professors in your country. And I can not help remarking on the difference between the standard in the profession now and what it was when I was last here. That was a little over ten years ago. At that time, your wealthiest people used to go over to Europe, to Berlin, to London, Paris and Vienna, to consult specialists when they thought it was necessary and they could afford it. But now they have no need for that. Of course, there are great doctors all the time in the European capitals whose names stand out head and shoulders above the rest of the profession, all over the world. Such a man is Dr. Lorenz of Vienna, whose tour in this country a couple of years ago created such a sensation. But now there are very few cases where even the wealthiest American invalid can not get advice from authorities of the highest grade in his own country.

"I have been courteously treated wherever I have been in the United States," Prof. Hirschberg went on to say, "and my visits to your large medical colleges and universities have been most interesting. In those, too, I have noticed what a high standard prevailed. And I have found that there is no new discovery made in Europe, no matter how trivial it is, but it is known within a short time on this side of the Atlantic. Your great men are beginning to discover for themselves things which it is necessary for physicians and surgeons all over the world to know.

"This part of the country is excellent for invalids, though I don't know whether I would recommend my patients to come here. Those who suffer from diseases of the eye need more rest than they can get in this country. You notice that the number of people who have to wear eyeglasses are increasing here more rapidly than elsewhere. As cities grow up more thickly out here, so will increase the number of people who have to correct eyesight that has been affected by artificial life."

Edward S. Thurber, New York theatrical agent, passed through town yesterday, en route East after an extensive trip on the northern coast.

Thurber has covered more than 10,000 miles of territory since April, and is in a condition to judge well of the amusement affairs of the country, and of particular centers.

He believes that Los Angeles has come to the front more rapidly, during the past two years, than any other city patronizing high-grade amusements in America. Said he:

"For twelve months the eyes of syndicate and non-syndicate alike have been turned to this town. Its growth has caused Eastern managers, and the big bureaus have doubled, trebled and then quadrupled the time of playing in Los Angeles.

"I should estimate that you have a larger percentage of amusement loving people here than any other town in the country, not even barring New York City. There hundreds of thousands are almost too poor to ever go to a theater, while here it has been the experience of managers that everybody goes.

"During the coming year the best attractions will pay Los Angeles as important visits as they do any other town in the country, though perhaps not of so long duration. I may say that no Western tour, of any company, will in the future be made up without including Los Angeles in the list."

"Booms are bad things. They are too likely to be boomerangs. The boom may be all right for whooping things up, but it's the 'erang' that does the damage," said Epes Randolph, former manager of the Pacific Electric Railway, now president of the Cananea, Yaqui River and Pacific, as he strolled up Broadway after a trip of several weeks to Old Mexico.

"I am one of those who has the most abiding faith and confidence in the future of Los Angeles. I am always predicting great things for this city, but I was sorry to hear of the recent real estate booming in suburban properties. I am glad, however, to see that the flurries in this direction have been overcome. It was a bad tendency while it lasted, and might have resulted in great and lasting discredit to the solid business reputation of the city.

"No, indeed, I do not think we have too many beach resorts here. Judging by the prices of property at the beaches we haven't enough yet. Beach property is too high entirely for the real fundamental economic good that beach resorts are expected to accomplish.

"The beach resort should be a place where the workingman and the man of average means can go with his family to spend the hot summer months, and where he can live cheaper than he can in the city; where his children can run at large and grow healthy and strong; where the housewife can recuperate from the winter spent in town, and where the husband can find quiet and rest and relaxation from the grind of his daily occupation.

"Rentals at these resorts should be low on account of the wide territory over which building may be spread and the cheaper class of structure which will serve the purpose, and these points ought to be easy of access through the medium of a rapid and cheap electric service.

"I am sorry to say that actually we only approach this ideal of a beach resort in the matter of the swift and cheap electric service. Rentals are very high for the man of average means, and therefore I say that we have not too many beach resorts. We can stand the development of enough beach resorts to bring the comforts and pleasures of a summer outing by the sea within reach of the pocketbooks of all."

Debt Due to Doctors.

It would be commonplace to point out the advances made in both medicine and surgery during the last half century, for in that time medicine has come to be a real science, and surgery both an art and a science. Sanitation, hygiene, the broad principles that underlie the health of communities and States, are now well understood and the individual is made safe because the public may be thoroughly safeguarded against pestilence of any kind. The doctors have conquered smallpox, diphtheria, yellow fever, the bubonic plague and all but one of the dreadful scourges that devastated the homes of our fathers, and they seem now on the right track in the systematic, relentless, intelligent and heroic war they are waging against tuberculosis. Typhoid fever, pneumonia and scarlet fever are robbed of much of their terrors, for where either was once likely to prove fatal now they are very likely not to. Who, then, has done so much for his fellow-man as the doctor? Who else has lived for him so self-sacrificingly and died for him so uncomplainingly?—[Portland Oregonian.

ARMY AND NAVY MEN.

Edward R. Wilson, a Californian, has recently been appointed an assistant paymaster in the navy.

Commander J. M. Bowyer has been detached from duty at the Washington Navy Yard and ordered to command the Columbia.

William C. Wise, Jr., a son of Rear-Admiral William C. Wise, retired, has been appointed a second lieutenant in the marine corps.

Brig.-Gen. Constant Williams, commanding the Department of the Columbia, is visiting the posts in Alaska on a tour of inspection.

Capt. Harrison Gray Otis Colby who, since his tour of service as commander of the Olympia, has been on waiting orders, has been assigned to duty as captain of the Boston Navy Yard.

One result of the approval of the sentence of dismissal of Maj. Frank DeL. Carrington, is the promotion of Maj. L. A. Lovering of inspector-general's department, to be lieutenant-colonel.

Capt. Robert P. Johnson, Corps of Engineers, has been relieved from duty in the office of the chief of engineers and ordered to Wilmington, N. C., for duty in connection with the river and harbor works.

The following are given as the senior officers in the army on July 15: Cavalry arm, Col. William M. Wallace, Fifteenth Cavalry; artillery corps, Col. Charles Morris; infantry arm, Col. Stephen P. Jocelyn, Fourteenth Infantry.

Among the officers selected to take part as competitors in the rifle and pistol competition at Fort Niagara during this month, are First Lieutenant E. N. Johnson, Engineer Corps, and Capt. Arthur Thayer, Third Cavalry.

Rear-Admiral Francis J. Higginson was placed on the retired list last week. Admiral Higginson was born in Boston, and was appointed an acting midshipman when but 14 years of age, graduating from the Naval Academy four years later, in 1861. His first sea duty was under Admiral Farragut and in a fight which resulted in the capture of the Confederate privateer Judith he was wounded. He took part in all the engagements on the Mississippi under Farragut. He was commander of the Atlanta in 1893, when that vessel was suddenly ordered to Nicaragua with her boilers in bad condition. Higginson appealed to Chief Engineer Melville not to send the Atlanta to sea under the circumstances. For this he was relieved from command by Secretary Herbert and placed on waiting orders. When the Secretary learned the particulars of the case, however, he promptly restored him to duty.

IN THE EARTH.

RARE MINERALS, MINES AND METALLURGY.

POPULAR QUERIES AND EXPERT ANSWERS.

[Answers to legitimate questions in mineralogy, metallurgy, chemistry or mining will be given here, but only when of interest to the mining or commercial world. Personal questions, from curio dealers and mineral collectors, prices of minerals, carths or metals of non-commercial value, and assays for metal, will not be answered, but should be written direct to analysts and assayers. Address The Times.]

Mineral Collections at the Lewis and Clark Exposition.

California is to be congratulated for the fine display of minerals, ores, earths and metals now on exhibition at Portland, Or., to say nothing of its noted building and other exhibits. Probably more visitors visit and are entertained under its hospitable roof than at any other State building upon the ground.

Gold Ores—In the display of ores, first noted, are those of gold. A large case contains rich quartz specimens and nuggets with one specimen worthy of special mention from the Maryland mine, Grass Valley. A second showing is that of quartz from Nevada county mines, with a massive specimen from the Empire mine, Grass Valley. A large cabinet of massive ores from the State in general is of great beauty and of mineralogical interest. Cemented gold-gravel from a drift mine is here shown and is a very unique sample, as also gold-gravel from ancient river channels, gold sands from dredgers and gold concentrates.

Copper Ores—Two cabinets show choice specimens of copper ores, such as chrysocolla and malachite. Massive chunks of copper sulphides from the Afterthought mine, with those from Iron mountain mine, the Copper King, Shasta county, from Copperopolis, Calaveras county, and also from Virginia, Gold Hill mine. A copper ingot, copper briquette, and sample of stalactite (gossan) from the Mountain Copper Company, Shasta county, is worthy of notation. Among the ores of cinnabar are two cases of choice specimens from the State in general, with massive specimens from many mines. A fine sample of sulphur is shown from the Western Minerals Company, Sunset, Kern county. A massive block of diatomaceous earth (Kiesel ghur) from Lompoc, Santa Barbara county, of which there is in all the world none more pure, has a prominent place on a block. This is of more than passing interest. A feature of this mineral is that while it is not the ordinary floatstone of mineralogy, it floats on water and is but little affected by water. In the drying of nitro-glycerine and as a constituent of the Japanese explosive such mineral is in good demand, besides that as a polishing powder, its uses in fireproof buildings and so on. Southern California, noted as it is for its many minerals and gem stones, can well be proud of this Lompoc wonder. A handsome polished specimen of orbicular diorite from Dehesa, San Diego county, graces a position in the collection. Slate is in good display from the Eureka quarry, Eldorado county. Handsome decorative tiling from the Pacific Tile Company, Tropico, Los Angeles county, is much admired. Here also is a cabinet of zinc and lead ores. There is a good display of iron ores, massive, from the State in general, with chromite from Willows, Colusa county. Of niter (crude potassium sulphide) there is a good showing by the American Niter Company, Death Valley, San Bernardino county. A stand of oval-shaped coal briquettes from the Tesla Coal Company, Stockton, attracts much notice. There is quite an artistic display of table salt by the Western Salt Company, San Diego county.

Mineral Waters—Shasta Springs, Wittier Springs, Bartlett Springs (Lake county,) Cook's water (rather a domestic sound) from Cook's Springs, Colusa county, that from Napa Springs—various Alhambra waters and samples from Martinez complete the aqueous display. San Diego county comes to the front platform of the universe with its showing of lepidolite (lithia mica) and amblygonite (an ore carrying a larger per cent. of lithia than lepidolite) with its very large per cent., over 40, of phosphorous pentoxide—the two occupy a case together. Many crude and refined oils from various fields of the State are prominently shown. The Pacific Coast Borax Company makes a good showing of its product, including a model of "the twenty-mule team."

Structural Material.

There is an elaborate display of pressed brick from the Los Angeles Pressed Brick Company. Brick from the Carnegie Brick Company, Carnegie. Glazed brick from Gladdings, McBean & Co., San Francisco. Various granites. Magnesite from the American Magnesite Company and the Western Carbonic Acid Gas Company. Gypsum from Santa Barbara county. Limestone from the Union Lime Company, Kern county. A large block of asphalt from Summerland, Santa Barbara county. There is a case of asbestos (much of it amphibole variety) from Georgetown, Eldorado county. A crystal of carbonate of sodium from Inyo county and many quarts crystals from different localities.

A miniature of Vernon Falls, made of cement, by the Pacific Portland Cement Company of San Francisco with a model of stairs (marble-mosaic) by Henry Jarvais of the same city is here shown. Plain and ornamental stone (Pacific Stone Company.) Concrete building blocks (Marshall Bros.,) are also exhibited.

A pyramid of jars, containing clays, cement, limestone, gypsum, kaolin, mineral paint, sandstones and so, on, are displayed.

Photographs.

There is a handsome display of transparent photographs showing the mining students at work in the mining school at Berkeley and in the field, exhibited by the mining college of the State University at Berkeley. A large bromide of the Empire mine, Grass Valley, with numerous views of mining scenes throughout California, including those of several cabinets. This completes the display of California's commercial ores and minerals. It is an oversight that some of the scheelite from near Randsburg is not on exhibit. Steps will probably be taken to obtain it, with ores of molybdenite and "soap mineral" (steatite) from Southern California. Colorado's display with its "twelve thousand dollars' worth of nuggets and crystallized gold, mint value," its tellurium ores, those of uranium (pitch blende and carnotite,) its tungstates, molybdenite, silver ores and so on, is equal to that of California, and is in charge of George W. Schneider, State Mine Inspector. The familiar face of J. W. Langley, deputy curator, State Mining Bureau, is temporarily absent. When it comes to gems, we arrive at a point where California—Southern California—could, if Japanized, shout "banzai." The fact appears on inspection or at sight that Southern California leads—"others must follow." Here is seen, in all its beauty, the distinctive kunzite, from near Pala, San Diego county, with those named, following: The brilliant beryls and dazzling, sparkling hyacinth (sircon.) Topaz of many hues "as exquisite in color as the famed jewels in the temple of Hercules." What tourmalines! in black, green and pink colors. Then in close company are the (other) zircons that flame like fire, "and an occasional sapphire and spinel ruby." It is doubtful, however, that many sapphires can be credited to the locality named. In the display of gem stones, spessartite garnet appears in matrix of albite with tourmaline. Fine cairngorn (smoky quartz) crystals of good size and fine crystallization—moonstone, chrysolite, epidote, actinilyte, essonite garnet and almandin are here observed. Will H. Holcomb in his pamphlet, "The Mineral Wealth of San Diego County," advances the theory that diamonds may there be found. From geological formations and mineralogical associations the question arises, why not?

Samuel Butler, superintendent mining department, California exhibit, and Frank Wiggins, one of the deputy State commissioners, will accept the thanks of this department of The Times for courtesies shown and lists consulted. More will follow of interest to other State exhibits and that of California.

SISTER OF THE SUDS.

The Woman of the Washtub,
She works till fall of night;
With soap and suds and soda
Her hands are wrinkled white.
Her diamonds are the sparkles
The copper-fire supplies;
Her opals are the bubbles
That from the suds arise.

The Woman of the Washtub,
Has lost the charm of youth;
Her hair is rough and homely,
Her figure is uncouth;
Her temper is like thunder,
With no one she agrees
The children of the alley,
They cling around her knees.

The Woman at the Washtub,
She too had her romance;
There was a time when lightly
Her feet flew in the dance.
Her feet were silver swallows,
Her lips were flowers of fire;
Then she was bright and early,
The blossom of desire.

O Woman at the Washtub,
And do you ever dream
Of all your days gone by in
Your aureole of steam?
From birth till we are dying
You wash your sordid duds,
O Woman of the Washtub!
O Sister of the Suds!

One night I saw a vision
That filled my soul with dread—
I saw a woman washing
The grave clothes of the dead.
The dead were all the living,
And dry were lakes and meres;
The Woman at the Washtub,
She washed them with her tears.

I saw a line with banners
Hung forth in proud array—
The banners of all battles
From Cain to judgment day.
And they were stiff with slaughter
And blood, from hem to hem,
And they were red with glory,
And she was washing them.
—[Brisbane (Aus.) Bulletin.

WOMEN AT THE [illegible]

Three women are [illegible] on his polar expedition [illegible] are only booked for a part [illegible] When the real dimensions [illegible] pected they will turn back [illegible] and civilization.

This is disappointing. If [illegible] to put a stop to such [illegible] that recently made by Lo[illegible] they cannot fight, and [illegible] not vote, they ought not to [illegible] of such expeditions as that [illegible]

By nature women are [illegible] covering the poles. The [illegible] us that women breathe [illegible] per part of their lungs [illegible] oxygen than men. They [illegible] can stand corsets and [illegible] diaphanous garments [illegible] wants a summer [illegible] why they are so partial [illegible] is why they seldom [illegible] feet after tripping [illegible] in slippers. What is [illegible] to speedily find the North [illegible] expedition whose members [illegible] cold feet.—[St. Louis Post-[illegible]

JUNE CIRCULATION OF THE [illegible]

The following are the [illegible] ments of the circulation of [illegible] for June, 1905:

STATE OF CALIFORNIA, [illegible]
ANGELES, ss.:
Harry Chandler, Assistant [illegible] of The Los Angeles Times, [illegible] declares upon his oath that [illegible] correct office record of the [illegible] newspaper for each of the [illegible] 1905:

	JUNE.
1	[illegible]
2	[illegible]
3	[illegible]
4	[illegible]
5	[illegible]
6	[illegible]
7	[illegible]
8	[illegible]
9	[illegible]
10	[illegible]
11	[illegible]
12	[illegible]
13	[illegible]
Total	[illegible]

The average circulation for the day of June, 1905, was [illegible]
The average circulation for the day of June, 1904, was [illegible]
Showing an average [illegible] over the corresponding month of last year of [illegible]

HARRY [illegible]
Assistant General Manager.
Subscribed and sworn to before me this [illegible] day of June, 1905.
[Seal] [illegible]
Notary Public in and for the County of Los Angeles, State of California.
A. L. Dennis, [illegible]
[illegible] that he is and has been for over [illegible] Superintendent of Circulation of the Los Angeles Times; that the above and foregoing statement of the circulation for the month of June, 1905, is true and correct, and shows the number of papers printed and sold by said newspaper [illegible] for each day of the month.

[illegible]
Superintendent of Circulation.
Subscribed and sworn to before me this [illegible] day of June, 1905.
[Seal] [illegible]
Notary Public in and for the County of Los Angeles, State of California.
E. K. Dolphin, [illegible]
[illegible] that he is and has been for over [illegible] Foreman of the Printing Room of the Los Angeles Times; that the above and foregoing statement of the number of papers printed and sold by said newspaper printed on the days of June, 1905.

[illegible]
Foreman of the Printing Room.
Subscribed and sworn to before me this [illegible] day of June, 1905.
[Seal] [illegible]
Notary Public in and for the County of Los Angeles, State of California.

[PUBLISHER'S [illegible]
shown are practically [illegible] the papers being [illegible] carriers, routemen, [illegible] agents, news dealers [illegible] Railway news [illegible] to return unsold [illegible] exception to this [illegible]
The Times guarantees [illegible] average circulation [illegible] month, year in and [illegible] than the bona-fide [illegible] two Los Angeles [illegible] pined.]

Qual[illegible] Is N[illegible] Displ[illegible]
The genuine "[illegible]" quality Diamond [illegible] distinct claims [illegible]
You'll never find [illegible] to have been [illegible] ceive unfriendly [illegible]
In cut, color, [illegible] laney there is that [illegible] which singles out [illegible] places them in a [illegible] selves.
Solitaire [illegible] Rings a Specialty
Prices—quality [illegible] are below the market [illegible] monds today.
Montgomery Bros.
SPRING AND THIRD [illegible]
"Sign of the Big Clock"

For Co[illegible]
Printing [illegible] music, [illegible] and [illegible] at [illegible]

Wetherby-Kayser Shoe Co.
LOS ANGELES
Gibson Ties are at the top in [illegible] larity. We are showing them [illegible] of white, French gray and [illegible] canvas, at $3.50 a pair. Of [illegible] Seven Dollars. Sailor Ties [illegible] styles—at $4.00 a pair.
Shop at 215 South Broadway

WE SELL BONDS
MUNICIPAL, SCHOOL AND CORPORATION BONDS
FOR SALE AT PRICES THAT WILL YIELD FROM 4 to 5½ PER CENT.
Safe Deposit Boxes $2 [illegible]

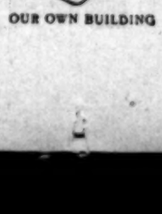

OUR OWN BUILDING
Los Angeles Trust Company
PAID-UP CAPITAL $600,000
Second and Spring

WOMEN AT THE PO

Three women are going with his polar exploration trip. re only booked for a part of Then the real difficulties may ected they will turn back to nd civilization.

This is disappointing. If we put a stop to such accounts at recently made by Laboucho ey cannot fight, and therefore ot vote, they ought not to be such expeditions as that of By nature women are adapted overing the poles. The scien s that women breathe with r part of their lungs and ex xygen than men. That is wh an stand corsets and keep w iaphanous garments when ants a summer overcoat. hy they are so partial to h why they seldom complain eet after tripping through s slippers. What is needed, to speedily find the North P xpedition whose members old feet.—(St. Louis Post-Di

ONE CIRCULATION OF THE

The following are the sworn ents of the circulation of The r June, 1905:

TATE OF CALIFORNIA, COUNTY OF ANGELES, ss.:

Harry Chandler, Assistant General Manager of the Los Angeles Times, being duly declares upon his oath that the fo correct office record of the circulation of said newspaper for each day in the month of JUNE:

	39,210		
	38,940		
	39,180		
	39,060		
	39,060		
	40,140		
	38,700		
	38,730		
	39,000		
	38,970		
	38,940		
	38,970		
	38,970		
	38,940		
Total			

The average circulation for every day of June, 1905, was.....
The average circulation for every day of June, 1904, was.....

Showing an average daily gain over the corresponding month of last year of .....

HARRY CHANDLER,
Assistant General Manager.

Subscribed and sworn to before me this 1st day of June, 1905.

[Seal] T. L. CHAPMAN,
Notary Public in and for the County of Los Angeles, State of California.

A. L. Benson, being duly sworn, says that he is and has been for more than six months last past the duly appointed, qualified and acting Superintendent of Circulation of the Los Angeles Times; that the above detailed statement of the circulation for the month of June, 1905, is true, correct, and shows the actual number of papers printed each day of the month of June, 1905.

A. L. BENSON.

Superintendent of Circulation.

Subscribed and sworn to before me this 1st day of June, 1905.

[Seal] T. L. CHAPMAN,
Notary Public in and for the County of Los Angeles, State of California.

[PUBLISHER'S NOTE.—The figures shown are practically correct. Many of the papers being returnable to carriers, routemen, newsboys, news agents, news dealers or general agents. Railway news companies are permitted to return unsold copies, but with the exception to this invariable rule, The Times guarantees that its average circulation from any month, year in and year out, is greater than the bona-fide circulation of any two Los Angeles daily newspapers combined.]

Quality Is Never Disputed

The genuine "Montgomery" quality Diamond has no equal. distinct claims on your attention. You'll never find a stone to have been purchased here to receive unfriendly criticism.

In cut, color, shape and brilliancy there is that regal quality which singles out our offerings and places them in a class by themselves.

Solitaire Diamond Rings a Specialty

Prices—quality considered—are below the market value of months today.

Montgomery Bros. JEWELERS

SPRING AND THIRD STREETS
"Sign of the Big Clock."

For Comfort

Fitting Eye-Glasses a specialty. Consult Mr. Hall, leading oculist and optician, 453 South Broadway.

Thayser Shoe Company
LOS ANGELES

Ties are at the top in point of style. We are showing them, in vici, French gray and French tan, at $3.50 a pair. Of patent colt, $3 Dollars. Sailor Ties—in vici kid, at $4.00 a pair.

at 215 South Broadway

BOND SCHOOL ON BOND

AT PRICES THAT WILL SAVE YOU FROM 4 to 5½ PER CENT.

Small Boxes $2 years, up.

Angeles Company

UP CAPITAL $600,000
and Spring Sts.

THE MARK OF GOOD CLOTHES
KNOW US FOR BEST VALUES

Extra Values in Men's Suits

Several of the best $18 and $20 suits have been marked down to make a better assortment of suits at $15.

Some of Stein-Bloch, Adler Bros., and the famous "College Brand" in the lot. See them today.

A Note to Mothers

Our special sale of boys' suits at $3.65 is now attracting attention.

Regular $5, $6 and $7.50 Values

Harris & Frank
Ladies' Clothing Co.

LEADING CLOTHIERS.
TWO STORES:
117 to 125 N. Spring St.
337 to 341 S. Spring St

Store Closes at One O'clock Saturdays During July and August

Toga Ties

Quite the most beautiful summer shoe in patent leather the famous Tom Cort has turned out.

Nothing but the swellest of the swell ever comes from this shoemaker and he makes the shoes for New York's swell society set.

This Toga Tie is a hand-sewed shoe made of very finest patent leather, welt sole, Cuban heels, two worked eyelets with ribbon lacing. Price $7.00.

C. M. Staub Shoe Co.
255 S. Broadway

Silver Plated Table-ware

We are making some special prices in this department and have also added some new patterns in the French gray finish, which in looks equals solid silver. Very reasonably priced. Are you interested?

H. F. Vollmer & Co.
On Broadway, Cor. Third.
Branch Store 513 S. Broadway.

J. W. Robinson Company
BOSTON DRY GOODS STORE

235-237-239 SO. BROADWAY.

Until September 1st this store will be closed on Saturdays at 1 o'clock, other days, 5:30.

Tomorrow A Sale of Summer Underwear

Real Summer weather only fairly begun, yet here are price-cuts that would induce any look-ahead woman to buy for NEXT summer's use.

75c and $1 Values 25c

Broken lots of ankle and knee-length tights of fine Sea Island cotton and Balbriggan; white and ecru. Also Balbriggan Union Suits with high neck and short sleeves. Were excellent values at the regular prices 75c and $1. Take any of them tomorrow at 25c a garment.

75c Vests 3 for $1

Light, gauzy vests of very fine Paris lisle with shield arms run with silk ribbons and crocheted tops. Few stores have their equals at 75c each. Buyable tomorrow only at three for a dollar, or 35c each.

20c Vests at 12½c

Light ribbed vests with low neck and no sleeves. Mercerized tape neck and arms; twenty-cent values on sale Wednesday at TWO for TWENY-FIVE CENTS.

Long-Sleeved Vests

High-neck-and-long-sleeved Vests of fine cotton finished with pearl buttons; side-band drawers to match; knee and ankle length. Rare values at TWENTY-FIVE CENTS a garment.

(*Rear of New Annex*)

$7.50 Lingerie Waists $4.25

Our south window shows a few of the many patterns included in a lot of $7.50 to $10 waists which we own at a price that lets us sell at $4.25.

Fine white lawns and linens, cut in the very latest styles; medallions and insertions of really beautiful lace, and some of them daintily embroidered beside.

(*Second Floor.*)

Coulter Dry Goods Co

SALE OF SKIRTS

Prices Substantially Reduced

Walking skirts must go before fall stocks arrive—the policy of this store makes their clearance imperative.

No matter what the loss, we won't carry garments over from one season to another even when—as in this case—the styles are just what you want for the coming season's wear; strict adherence to this principle accounts for the total absence of out-of-style garments.

An elegant line, in twine, Panama, etamine, mohair and French serge, in various colors—made with box and side pleats and cluster tucks; former prices $6 to $8.50, at $5.00.

NEW DRESS GOODS

English suitings for fall, in cream-gray, oyster-gray and Alice-gray; also white, with black hairline stripes, for making the new Paddock Coats and long-coated Tailor Suits. Shown exclusively at Coulter's.

Plaid and check walking skirts—a comprehensive assortment—in all colors; worth from $8.50 to $10, at $7.50.

Recent arrivals in light weight woolen skirts, in the wanted gray shades; some made with box pleats, others with side pleated flounce effects; $6.50 to $10.00.

SKIRTS MADE FREE

Providing, of course, that the cloths and necessary findings are bought here; from linen or cotton, at 50c or higher per yard; from silk or wool at $1 or more. If other than a plain walking skirt is ordered, or belts, pockets, etc., required, a nominal extra charge is made. After 1:30 any afternoon orders will be received.

LAST WEEK OF THE MIDSUMMER BLANKET SALE

When our doors close Saturday night at six, one of the most remarkable sales of blankets we ever held will be at an end—and your chances for buying the best quality white wool blankets at 20 per cent. to 30 per cent. under prevailing retail prices will be gone.

Until then what are left of these splendid bargains will be sold at reductions averaging like this:

$2.85 white wool blankets, 11-4 size, now $2.15
$3.00 white wool blankets, 10-4 size, now $2.00
$4.25 white wool blankets, 10-4 size, now $3.00 and higher grades in proportion.

Silk Remnants
HALF REGULAR PRICES

The summer's choicest patterns and colorings in silks, pongees, crepe de chines, foulards and Velveteens; plain taffetas, messalines and Louisines; Meteor and Burmah Pongees; black and colors, at half price—prior to stock-taking. Lengths from one to fifteen yards, cut from stock during the last sixty days, comprise the offerings.

Most popular silks we've had this season, and the last you'd expect to find so heavily reduced.

Amsterdam Silk Gloves

Ask the clerks at the Glove Department to show you the Amsterdam double-tipped silk gloves. They wear twice as long as any other silk glove made. That's because they are made right, and MUST wear well.

TEA ROOM

A menu containing many special summer dishes, served amid pleasant surroundings, furnishes two reasons for patronizing our fourth floor Tea Room.

Sale of Wash Fabrics
AT 15c A YARD

Wash dress stuffs—the season's choicest fabrics—cool, crisp, dainty sorts that will be worn for two or three months yet, must be sold during this week before stock-taking. At 15c a yard, for 25c, 35c, 50c and 75c goods, we are paying you to take them away.

Grenadines, in beautiful mercerized effects, fancy stripes, Persian figures, or plain black.

Embroidered batists, on white and colored grounds; light and dark chiffon etamines; imported printed net.

Mercerized mohairs—both light and dark, showing snowflake effects; good for shirt waist suits—value 35c.

American and French organdies, all new this season, in both colored and white grounds, worth 25c and 35c.

KODAKS
Photo Supplies
Artists' Materials
Picture Framing
Developing
Printing and
Enlarging.
HOWLAND & CO.
PHONES 211
215 South Broadway.

The Silk Store
(From Loom to Consumer)
219 Mercantile Place
High Grade Silks At Wholesale Prices

Preserve Food....

By Using an Alaska Refrigerator—
The Kind That Saves You Ice.

Cass & Smurr Stove Co., 314 S. Spring.

DESKS

From a Desk House

There are many reasons why you should come to an exclusive house to buy your desk. You have a larger and better assortment to select from and you will find here the finest desks made—desks that are up-to-date in every particular. Over 300 styles to choose from.

Everything for the Office

Rud. Bronson Desk Co.
542 So. Spring St.
OPP. MERCANTILE PLACE

Geo. A. Ralphs

"SELLS GROCERIES FOR LESS."

Cane sugar, 19 lbs.	$1.00	Olivine, 10 lb. pail	1.15	Continental sardines, 6 cans	.25
100 lb. sack	$5.25	Elgin tub butter, per pound	.25	Deviled ham, 7 cans	.25
Rex lard, 10 lb. pail	$1.00	Best local butter, per pound	.28	Preserves and jams, 25c jars	.15
Compound lard, 10 lb. pail	.70	Salad oil, per quart bottle	.20	Shredded wheat, per package	.10
Cottoline, 10 lb pail	$1.15				

SEND FOR MONTHLY PRICE LIST.
Phone Main 14 or Home Ex. 674. 514 S. Spring St.

Frozen apricot puree is a delicious refreshment. Always fresh and appetizing at the Innovation.

"NEVER SHED" Lather Brush

25c

Regular 40c Value

We're featuring this "Never Shed" lather brush at 25c this week, instead of 40c, just to get more men acquainted with our stock of shaver's supplies. Best brush ever offered at two-bits.

20 Per Cent. Discount
On the Following:
—For this week only.

Lather Brushes
All prices, 25c to $3.50.
Shaving Mugs
All prices, 25c to $2.50.
Shaving Sets
$2.50 to $20.00.
Razor Strops
50c to $2.75.
English Razors (Hollow ground)
$1.50 to $3.00.
Gem Safety Razor Sets
$2.50 to $20.00.

Select the articles you want and when we foot up the bill we'll take off one-fifth of the price.

Don't forget that we carry the Gillette Safety Razor—the best safety razor made. Always $5. (No discount on Gillette razors.)

SPECIALS

Williams' shaving soap, regular price 10c—5c.
Colgate's shaving soap, regular price 10c—5c.
Pears' shaving stick, regular 20c—15c.
Williams' shaving stick, reg. 25c—15c.
Coke's cream foam, regular 25c—20c.

Mail or phone orders filled.
Both phones 491.

Off Vaughn Drug Co.
S. F. ROTHWELL, Pres.
H. M. NEWLON, Sec'y.

H. JEVNE CO.

White Rock Water

Pure, cool, sparkling table water is certainly a summer necessity. White Rock is a thirst quencher, a delightful, clear, crystal water and a healthful water. When you're thirsty there's nothing better than a cool glass of White Rock. Order from Jevne.

SMOKE JEVNE'S FINE CIGARS.

208-210 S. Spring St.—Wilcox Building.

This name and label mark Premier Wines—the finest produced in California. Served wherever fine wines are served.

Most dealers sell Premier Wines. If yours cannot supply you, just phone the Winery direct.

Chas. Stern & Sons 903 Macy St. Phone Boyle 21

LILY CREAM

An inexpensive luxury every home can afford, if they can afford the usual monthly milk bill. To have rich, double thick cream in your pantry whenever you want to use it—that's what it means to use Lily Cream.

Pacific Creamery Co., Los Angeles

LIKE CANTELOUPES?

We are offering fine now, best specimens of the best varieties, rich thick flesh of sugary sweetness, every grain full of juice. Reasonably priced. LUDWIG & MATTHEWS
Phones 550. Mott Market.

Automobile and Carriage Painting

BY WORKMEN WHO KNOW HOW

WE HAVE A FIRE-PROOF BUILDING

SIGNS A SPECIALTY

ACME CARRIAGE AND AUTO WORKS, 830 South Main

"Logan the Hatter"

That's all you need to know about hats

Hats Exclusively

325 S. Spring

"Tips" To The Wise

Eastern Outfitting Co. THE PLACE TO TRADE 544 South Spring.

Wall Paper

New Store, New Goods
Ingrains 5c. Both Phones 724
G. A. THIELE, 529 S. Main St.

dramas which have been played at the Grand recently, but the spice of adventure it contains, and the strong distinctions between right and wrong serve to highly entertain the auditors who gather to see it. Between a fight in the gallery and another rumpus downstairs, with thrilling scenes behind the footlights, the Sunday-night audience was extraordinarily diverted.

Richard Buhler, Brenda Fowler, Juliette Chandler, Henry Auerbach and a clothesline furnish the heroics of the piece.

The clothesline does it in this way: During a storm at sea, while the villain throttles the light keeper below stairs and his accomplice extinguishes the lantern above, the ingenue walks across a suspended clothesline to an upper entrance in the tower and relights the life-saving torch. Terrific applause from the orchestra, tumult in the balcony and riot in the gallery, while a very creditable scenic steamer tosses grandly across the back-drop, in a death-defying dance with the breakers.

They have a new kind of villain, a preacherish cuss with raiment, hat and heart of raven black, a meek and supplicating attitude and smile, and a manner of constant treachery.

The play is well put on, and as a melodrama of its kind is thoroughly up to the standard.

MAJ. BONSALL'S FUNERAL.

Grand Army Comrades Fire Parting Salute Over Grave in Presence of Patriotic Societies.

The funeral of that esteemed soldier, Maj. William H. Bonsall, took place yesterday afternoon. Obsequies were conducted at the family residence, No. 1315 West Adams street, by Dr. J. J. Wilkins, dean of St. Paul's Pro-Cathedral. He also read the ritual at the grave in Rosedale cemetery and made a brief address. Bartlett-Logan Post, Grand Army of the Republic, then took charge with the ritualistic service of that order. The firing squad fired the salute and the Veteran Fife and Drum Corps played. There were present delegations from Bartlett-Logan Relief Corps, Kenesaw and Stanton Posts of this city, and Uncle Sam Post of the Soldiers' Home. The services at the residence were attended only by close personal friends of the family; but at the cemetery a large number gathered to honor Maj. Bonsall. The pallbearers were Maj. E. F. C. Klokke, Maj. E. W. Jones, Gen. H. G. Otis, Gen. C. C. Allen, Capt. Reber and Judge B. N. Smith.

"Bob" Burdette's Weekly Letters.

The Times is publishing each Sunday a letter written by the famous "Bob" while he is on his European tour. Judging by the installments already printed, they promise to be more than interesting, loaded with his old-time humor, and well worth reading.

San Bernardino, Orange and Riverside Counties.

[NEWS REPORTS FROM TIMES CORRESPONDENTS.]

FISH WARDEN'S DESERT TRIALS.

SEEKS GAME LAW VIOLATORS AND FINDS GOLD MINE.

Then His Horse Vanishes in Quicksand, He Has Horrible Days on Plain and Asks County Job When He's Safe—Plucky Girl's Fight With Thief.

[BY DIRECT WIRE TO THE TIMES.]

SAN BERNARDINO, July 24.—[Exclusive Dispatch.] W. B. Dewey, deputy State game and fish warden, who was sent to the desert to arrest men shooting wild sheep in violation of the State law, arrived here today with a thrilling story. He got on the trail of two alleged violators, and, coming upon the camp where they had been the night before, east of the San Bernardino Mountains, he spent the night there, and next morning discovered streaked with gold a large slab nearby, which had been used for a seat. After a short search he discovered a ledge, from which he picked with a penknife nearly an ounce of precious particles.

After formally locating the property, he continued the search for the sheep hunters, and, while fording the Colorado River, his horse disappeared in the quicksand, Dewey narrowly escaping with life. He had a walk of days to Needles, arriving there Saturday in a pitiful condition from hunger and thirst.

This afternoon Dewey made application to the Board of Supervisors here for appointment as game warden of the county, his application being filed.

Dewey states that he stopped the dynamiting of the Colorado for the recovery of the body of Ivan Dennis, a graduate of Stanford, who was drowned below Needles the other day, while trying to save his companion's hat, but, on an order from the State Commission, permission to use dynamite was given, though thousands of fish were killed. The body of Dennis came ashore this afternoon. The Coroner leaves tonight to hold an inquest.

GIRL ATTACKS BURGLAR.

Rosa Garcia, a young girl, had a desperate battle last night with Felix Fernandez, employed as a barber in her father's shop, who was in the act of ransacking a trunk in her bedroom. Fernandez had first plundered her parent's room, securing jewelry and money, and then entered the girl's room, seeking $150, which he heard his employer had in the house. He had hardly turned the ke in the trunk when the girl circled her fingers about his throat. He shook her off.

Drawing a large butcher knife, Fernandez threatened to kill the girl, but she struck down the knife and, screaming, again grappled with him. A second time he liberated himself, fleeing as her father appeared. He collided with a screen door, and, turning, attacked the father, who was rendered unconscious and the burglar escaped.

Not suspecting he had been identified Fernandez coolly showed up for work this afternoon and was arrested.

WAKE UP ON SIGNS.

A. W. Davidson, clerk of the Board of Supervisors of Inyo county, has written a letter to the San Bernardino Supervisors, stating that the Inyo board has appointed a committee to deal with the signboard problem, and wishes to advise with the San Bernardino board, the idea being to have black metal signs painted with white letters. The local Supervisors agree with The Times that boards must be perforated, as paint would soon peel off.

WORMS IN HIS NOSE.

A negro named Melon Tree was taken to the County Hospital from the desert Saturday with every symptom of insanity. An inspection of his case by Medical Superintendent Myer resulted in the revolting discovery that while the man had been asleep on the desert blow flies had laid eggs in his nose and these had hatched worms. For days he was out of his head, and only by the most careful treatment were the parasites removed before they had penetrated the brain.

MRS. ROONEY'S NEW NAME.

Sadie Rooney yesterday obtained from Judge F. F. Oster permission to change her name to Sadie Shaw, the name of her first husband. She had recently secured a divorce from Rooney and claimed that his cruelty had made her detest his name. Mrs. Shaw is noted as the woman who worked a mining proposition in Yuacaipe for a year with a spoon and knife, taking out gold enough to keep herself in provisions. She also has a ruby property in the same locality, and occasionally goes to the locations from her home in Redlands and does development work.

NO ELECTRIC LINE.

The Arrowhead Reservoir Company has abandoned its plan to build an electric line to Little Bear Valley. This decision will come as a severe blow to the hopes of the people of this valley, who had anticipated much from the road. The reasons for abandoning the plan are, first, the difficulty to secure rights of way up the mountains; second, the possibility that the investment of $400,000, which it would cost to construct the road, would not bring returns sufficient to justify the outlay, and, third, that cement for the company's dam project can be teamed up the mountains at an inconsiderable expense.

RIALTO TROLLEY PLANS.

The citizens of Rialto have accepted Promoter Seth Hartley's proposal that they donate right of way for a proposed electric line and deposit $5000 in the Bank subject to Hartley's order, he in turn agreeing to have the road in operation between Rialto and San Bernardino within five months. Hartley will probably deliver the goods. He promoted the San Bernardino Valley Traction Company, which has proved a big success from the first day it opened, though its success was scouted by level-headed business men, and this success has given him prestige with capitalists everywhere.

BITS OF INTEREST.

A rich stringer of gold-bearing rock, three inches wide, but assaying many thousands to the ton, has been uncovered on the Virginia claim in the south fork of Lytle Creek by M. P. Lovey, Frank and Fred O'Neil and Reginald Beck, who have located claims both ways along the ledge. The discovery of the stringer was made while running a tunnel to crosscut a twenty-foot ledge.

John W. Taylor, formerly a resident here, where sixteen years ago he was in the lumber business, and who is now located at Berkeley, has fallen heir to a seventh interest in a $1,300,000 estate, by the death of an uncle in the East.

Jack Myers is sought by the officers for embezzling $68 from E. Linder. Both worked at the Santa Fé shops, and Linder had given his pay check to Myers to cash. Myers cashed the check and forgot to return with the coin.

A rabbit drive took place at an early hour this morning, starting from Loma Linda, at Redlands. After beating the brush for hours the drivers rounded up between 75 and 100 rabbits. Parties from Riverside, San Bernardino and Redlands participated. The drive is given once a year.

COLTON.

GOOD ORANGE PRICES.

COLTON, July 22.—The Colton Fruit Exchange has received word that the two carloads of Valencias shipped East a few weeks ago, have been sold, one for $1000, the other for $1200 f.o.b. Colton. This will net the growers from 3½ to 4 cents a pound. No more Valencias will be picked until September.

MAKE FELONY OF IT.

The man who "borrowed" monkey wrenches from Colton blacksmith shops and sold them at the second-hand store Saturday was arrested by Deputy Sheriff Charles Ward in San Bernardino Saturday evening, and proved to be one C. E. Oliver, who has just finished a sentence of six months in the County Jail for petty larceny at Needles.

COLTON BRIEFS.

Mrs. Elizabeth Clark was granted an interlocutory decree of divorce Saturday from her husband, who is somewhere in Arizona.

Mr. and Mrs. John Martin and children left today for their old home in Montreal, Canada. They will be gone several months.

Mrs. Fred Wetteroth of Orange is visiting at the home of her son, G. L. Wetteroth.

BABY DIES IN MOTHER'S ARMS.

WRAPPED SO TIGHTLY THAT IT WAS SUFFOCATED.

Parents Were Taking Child to Doctor and Had Placed Heavy Shawl About it to Protect it from Cold — Condition Discovered Too Late to Save Life.

ORANGE, July 24.—The solicitude of Mr. and Mrs. Martinez of El Modena for their sick baby cost the little one its life Saturday evening.

Before bringing the infant to Orange for medical treatment the anxious mother wrapped it about securely with a shawl and muffler in order that it might not catch cold in the night air, and when the parents arrived at the office of the physician here they found to their horror that the little one had suffocated and was so far gone that all efforts of the doctor, aided by the frantic parents, failed to revive the flickering spark of life.

The agonized parents returned to their home, carrying in their arms the tiny corpse of the little one with whom they had set out with such tender solicitude but a short time before in search of medical aid.

ORANGE BREVITIES.

A wedding took place on Sunday at Villa Park, the event being celebrated at the new home which the groom had prepared for the bride. The contracting parties were Miss Catherine Bathgate, second daughter of Mr. and Mrs. William Bathgate, and Guy Williams, Rev. G. E. Morrison officiating. Both the young people are members of old families of Orange county, the bride having taught the primary rooms at the Villa Park school.

The new quarters of the city library and reading-room were opened today, and books are accessible for general circulation, although the work on the place has not been completed.

Miss Ettie Kirk has been elected as teacher of the fifth grade in the Orange grammar school. The time for beginning school has been changed from September 18 to September 11.

The apricot season at El Modena is about over and the fruit is turning out better than was at first expected.

Mrs. Hoyt and daughter, Jessie, who recently sold their beautiful home at Villa Park, have bought a handsome house near the new High School and will take possession of their property this week.

KNOCKED OUT BY AUTO CRANK.

PECULIAR ACCIDENT TO MAN IN SANTA ANA.

Failed to Turn Starting Mechanism Far Enough and Was Knocked Out of Car and His Nose Broken. Realty Board Organized and Will Boom Orange County's Interests.

SANTA ANA, July 23.—Otis Jones of East Seventeenth street met with a serious accident, while attempting to start his automobile this morning. Jones, sitting in the auto, leaned over to turn the starting crank. He failed to turn it far enough, however, and the handle flew back and struck him alongside the face with such force that it knocked him from the seat senseless into the street. He was picked up and carried to Dr. Burlew's office near by, where it was found that the nose was broken. Later he recovered sufficiently to board a train for Los Angeles, where he is remaining temporarily.

REALTY BOARD ORGANIZED.

The Santa Ana Realty Board, which was definitely organized Saturday evening, has named the following officers and directors: President, C. W. Sheats; vice-president, O. M. Robbins; treasurer, J. C. Nichols; J. W. Birt, O. M. Newman, C. C. Hunton, A. K. Cravath, C. K. Worrell and W. N. Baker. The by-laws as adopted state the purpose of the organization to be "to secure for its members the benefits of cooperation and united effort; to encourage uniformity of methods and dignity and stability of dealing in real estate; to cooperate in advertising Santa Ana and Orange county and in placing its claims before the public in degree commensurate with its merits." It is proposed to bring special excursions here from Los Angeles and to otherwise induce prospective buyers to investigate the claims of this section.

VALLEY BRIEFS.

A marriage license was issued today to George O. Montour, aged 28, of Oakland, and Laura Rothaermel, aged 25, of Anaheim.

A catch of 225 barracuda and twenty-five other fish in four hours, was th record established by a party at Newport Beach Thursday, in the launch Gladiator, with Capt. Shafer. The fishermen were: W. F. Heathman, John McFadden, Jr., John Tubbs, A. E. Ott, H. T. Rutherford and Ray Balcom.

Dr. C. H. DeWitt, Mayor of Glenwood, Iowa, was the guest of Mr. and Mrs. H. S. Tubbs, Saturday and Sunday.

The barkentine J. M. Griffith, with lumber from Port Townsend, finished discharging her cargo at Newport wharf this morning. The Lottie Carson, a three-masted schooner from Eureka, with 350,000 feet of lumber, came into port yesterday and is unloading today. Both cargos are for the J. M. Griffith Company of this city.

A tally-ho party under the chaperonage of Mr. and Mrs. Charles Kelly went to Talbert last night to spend the evening at the home of Mr. and Mrs. Joe Parsons. The personnel of the party included: Mr. and Mrs. Kelly, Misses May Patton, Lele Patton, Hattie Rutherford, Myrtle Rutherford, Annette McClintock, Cora McClintock, Mrs. Young; Messrs. Ray Balcom, A. L. Tomblin, Jr., Walter Leedom, Omer Kern, Hal McCullough.

Friends of Mrs. Fred Conn surprised her Saturday evening upon the occasion of her sixty-seventh birthday, by gathering at her home on West Fourth street, and taking possession of the house in her temporary absence, surprising her with their greetings upon her return. Cards and music furnished amusement for the evening.

ANAHEIM.

SEEK PROTECTION.

ANAHEIM, July 24.—Fritz Yungbluth, a local business man, has been securing signatures today for the formation of a retail merchants' protective association which keeps track of people who do not pay their bills. He has communicated with like organizations in other cities in this State and is informed the plan works well and the members are well posted as they have an up-to-date "dead beat" list revised for every city.

Heavy shipments of new potatoes are being made to Los Angeles, prices ranging from $1 to $1.50 per hundred pounds net to the grower, giving him a big profit.

Miss Hettie Weisel chaperoned a party of young people to Anaheim Landing over Sunday.

The Odd Fellows' Lodge placed an order today for the furniture and fixtures for its hall in the new Odd Fellows block. The lodge room will be one of the finest in the country, the furniture costing $3000.

The Olive Milling Co. has received three carloads of shelled corn from Kansas. It is shipped loose, 40 tons to the car.

Misses Georgia and Zelma Bailey arrived today from Phoenix, Ariz., and are guests of their sister, Mrs. Henry Kuchel.

Capt. Stern has received a report from the officials who recently inspected Company E, N. G. C., and is informed the company's standing is 87½ per cent., which is the best record it has ever made.

Joseph Hatfield has received a letter from his son, George, who has reached Manila. He is in the navy and has been assigned to duties on the Oregon.

RIVERSIDE.

NOTES OF THE NEWS.

RIVERSIDE, July 24.—A writ of mandate was signed today compelling the San Jacinto Valley Water Company to furnish water to Mrs. Perrine for irrigating the fifty-acre tract owned by her. This will be in force until the matter of Mrs. Perrine's water right is established by court. She alleges that the water company refused to serve her with irrigating water, notwithstanding the fact that she owns fifty shares of the company's stock.

The California Orange Company has incorporated with a capital stock of $160,000, and will develop a large tract of land north of West Riverside. The directors of the new company are Francis Cuttle, W. W. Wilson, George Frost, F. F. Chase and H. B. Chase.

If the plans of the Salt Lake Railroad engineers go through, Riverside will be made the main icing station of the road. The lease of the water company's ice plant by the National Ice Company will expire a year from now, and the Salt Lake wants possession then. The advantage of having the plant here will be great, as there is a capacity of 60 to 100 horse power, and it is in a favorable location for their purpose. The land around the plant will be purchased for the storage houses.

RAID A BLIND PIG.

Sheriff Coburn rounded up a "blind pig" in the Mexican settlement at Rincon, and brought two offenders to task. Mrs. Monica Arce, the woman who owns the house in which it was conducted, confessed, and, on furnishing $200 bonds, was allowed to remain at Corona until next Saturday. Antonio Arande, who claims to be a boarder at the Arce place, and whose only fault lay in occasionally serving the liquor, appeared before Justice Stephenson and was fined $50.

The 1700-acre Little Temecula ranch, three miles and a half south of Temecula, has changed hands. The agreement, filed Saturday with the County Recorder, is from Jacob and Christina Lady to Alex Mills, and includes all water rights. The price is $28,500, and possession is to be given on August 15. The property adjoins the Pauba ranch, which was sold recently.

At a recent meeting the High School Trustees of the Hemet district re-elected E. T. Boughn principal. The remaining two teachers have yet to be chosen.

J. Ovington Case has received word of his appointment to a position with the General Electric Company of Lynn, Mass., the largest house in this line in the world. Mr. Case is a graduate of Throop Institute, and is well fitted for the work. He has been foreman at the Press Job office for some months.

Rev. C. R. Moore of Santa Paula has been engaged as the pastor of the Christian mission at Arlington. He entered upon his work yesterday.

The corner of Seventh and Orange streets, across from the Glenwood, last week became the property of a local syndicate of capitalists. The lot has a frontage of ninety-five feet on Seventh street, and 125 on Orange. There are a number of plans to utilize it, but the owners themselves are not decided on what will be done. One idea is the building of the talked-of theater.

Riverside belonged to the medicos today. The elegantly appointed special train of the American Medical Association arrived over the Salt Lake at 7 and remained until a late hour tonight. The visitors were recipients of courtesies from local doctors in the form of a drive and trolley ride about the city.

PRIZE COOKING RECIPES.

1000 in Times Cook Book No. 2, Now Ready.

All the prize cooking and other recipes brought out by the recent contest conducted by The Times have been printed in convenient book form. Over 75 Spanish and Mexican dishes, originally written by California pioneers, are included. Price 25 cents, at Times' Business Office. In special oilcloth cover, 35 cents. Postage 5 cents extra.

SNATCHED FROM DESERT'S GRIP.

Party of Miners Save Family Lost on Sands.

Victims Face Doom Through Mirage and Runaway.

Rescuers Appear When Last Hope Seemed Gone.

[SPECIAL CORRESPONDENCE OF THE TIMES.]

SAN BERNARDINO, July 24.—Manuel Sepulveda, with his wife and several children, were saved from the horrors of death from thirst and the roasting heat of the desert a few days ago by a party of miners, who assisted them into Ivanpah, and cared for them some days. The story is brought in by George L. Hunter, a mine owner of Ivanpah.

The family had started by wagon from Euvada, Utah, for Searchlight, where Sepulveda has relatives. All went well until after they left Moapa, when they departed from the beaten trail to make a cut off, and, having taken the wrong road, found themselves in the heart of the desert with no familiar landmark or guide post to aid them.

Their water supply was running short, and Sepulveda hoarded what little remained for the children, one of whom is a child of four years. The parents were already suffering with thirst, and the horses fagged out and ready to drop, when a thunderstorm arose, drenching them, and replenishing their water tank.

The following afternoon, Sepuveda imagined he saw a train gliding across the horizon, and turned his horses in that direction, realizing that if he could once regain the railroad he and his little family would be safe. All night they drove on, but in the morning they were still as far from the railroad as ever, and Sepulveda realized that he had let his imagination get the better of him.

With no welcome tree offering its shade and nothing but one vast and trackless expanse of sand on either side, the little party had nothing to do but press on. Sepulveda this time turned his horses toward a range of hills to the north, hoping to reach them before the afternoon sun should come upon them.

While on this quest they were startled by the appearance of a blue lake fringed with trees inviting them from their course, but Sepuveda stilled his wife's ejaculations with a warning which proved well based, when a short time later the apparition had changed into great billows of pulsating heat.

The thunderclouds which had gathered along the range of hills to which Sepulveda was heading spread along the desert, making the atmosphere intensely sultry, and in the midst of a rattle and roar of thunder the horses broke away, upsetting the wagon. The party was now completely stranded, and there seemed nothing to do but await death.

At this juncture one of the children was missed, and, spurred on to look for it, Sepulveda walked to the top of a swale into which they had entered, and looking off over the country was seen by a party of miners, who had made their camp nearby. They assisted Sepulveda and his family to move their effects to the camp near a spring, and soon found the missing child, which had wandered from the wagon.

The miners guided Sepulveda to Ivanpah, where the family was assisted and directed toward Searchlight.

Through lack of sign-posts, Sepulveda had gone nearly 100 miles out of his course.

SANTA BARBARA.

VERDICT OF SUICIDE.

[SPECIAL CORRESPONDENCE OF THE TIMES.]

SANTA BARBARA, July 24.—Coroner Ruiz conducted an inquiry this morning as to the circumstances of the death of Capt. Frank Wildes Thompson, the jury rendering a verdict of suicide. There was not the slightest doubt at any time as to the fact that Thompson committed suicide, but the fact that he shot himself in jail led to an investigation by which it was sought to discover how it happened that he took the revolver into the cell with him. The investigation was futile, however. The arresting officer, the man on duty at the jail and others testified that the prisoner had been searched and no weapon found. It is thought probable that the fact of the prominence of the man and the further fact that the charge against him was only that of drunkenness, led the officers to be less careful in making the search than they would have been with other prisoners. Chief of Police Ross has been unable to learn who owns the revolver.

THE CAUSE

To be short of breath when you walk, climb stairs, are frightened or agitated, is caused by heart weakness, and will develop into serious heart troubles if not speedily remedied. Weak heart is caused by exhausted nerves. The one sure, safe Heart Remedy is Dr. Miles' New Heart Cure, which feeds the nerves of the heart, and gives them new strength and vigor. At druggists. Money back if first bottle fails to benefit.

Munyon's Paw Paw Pills

A positive cure for constipation, indigestion, etc Jaundice, Biliousness, Sour Stomach, Headache and all ailments arising from a disordered stomach or sluggish liver. They purify the blood and are the best laxative and cathartic ever compounded. Get a 25-cent bottle and if you are not perfectly satisfied we will refund your money. MUNYON CO., Philadelphia.

DR. McLAUGHLIN'S ELECTRIC BELT

Cures Rheumatism, Nervousness, Poor circulation of the Blood, Varicocele and Loss of Vital Force. It cures to stay cured. Call and get my book free, or enclose this ad, and I will send the book, sealed, free.

DR. M. B. McLAUGHLIN

129 S. Spring St., Los Angeles.

FORTY YEARS PRACTICE

enables us to positively cure all cases of Lung, Liver Kidney, Genito-Urinary diseases, Blood Poison, Piles, etc., of both sexes; Varicocele, Hydrocele cured without knife. No fee until cured. ANGLO-AMERICAN DOCTORS, 245½ South Spring St. Hours 9 to 12, 1 to 4, 7 to 8. Sundays, 11 to 2. Museum of Anatomy. Admission Free.

CONSTIPATION

is promptly removed by the NATURAL LAXATIVE WATER

Hunyadi János

SEXINE PILLS

Cure quickly and forever Nervous Debility, Varicocele, Sleeplessness, Dyspepsia, Kidney Diseases, etc. For sale at all Sun Stores.

The Sun Drug Co

MEN, IT'S FREE!

ASK ME TO SEND YOU, SEALED, FREE, a book just completed, which will inspire any man to be bigger, stronger, younger (if he is old), and more vigorous than he ever was. I am a builder of men.

I can take any weak, puny man and make him feel like a Hercules. Of course I can't make a Hercules of a man who was never intended by nature to be strong and husky. I don't mean that.

But I can take a man who started with a fair constitution and before it got fully developed began tearing it down. That fellow is weak nerved, slow, poky, lacking in vim, ambition and self-confidence. I can make a man of him in three months, so that his own friends won't know him.

Every man who is weak and "going back" knows that there ought to be something which will restore that old "steam" to his physical body. He has tried the usual drug method and found that a fizzle, and yet he knows there must be something.

I know it, too, and I've got it. It's Electricity. You can't name anything more likely to have that force which a weak man lacks. It's a natural power. I can pump it into a weak man while he sleeps and make him feel like a Sandow in no time. It's the spice of life.

So get the book, if you want to be stronger. Send this ad. and I'll seal it closely and mail to you without marks. Come and see me, if possible. Whether you call or write, I'll give you the names of people you know that I've cured.

Put your name on this coupon and send it in. 6-22-5

DR. M. B. McLAUGHLIN,

129 South Spring Street, Los Angeles.

Send me your Free Book, closely sealed, and oblige:

NAME .....

Address .....

BY MAIL

The Treatment of Many Conditions is the Direct Cause of Chronic Troubles

Has your trouble become chronic through improper treatment or neglect? Have you been treated by harsh treatment that irritates and seems to aggravate and make your trouble worse? In nine cases in ten this is true, and the unreasonable treatment of many conditions is the direct cause of chronic complications. There are some who are treated for conditions they do not have, which is partly due to GUESSING THROUGH THE MAIL and a hurried examination, not getting at the EXACT CAUSE. I get started right—that is the foundation for a cure. When I treat I know what for and why; and I am safe in saying that the cures are more frequent than by other means.

FUNCTIONAL WEAKNESS

When I treat these cases I will see and know the exact condition and will know how to accomplish the desired results. My facilities are the best and especially adapted to the requirements. This condition is referable to many causes—excesses and diseases which tend to weaken the reproductive system, which in turn lowers the standard of vitality. I am getting the most satisfactory results every day.

VARICOCELE

I make definite claims for my cure of varicocele which invariably is from 4 to 8 days. I can introduce you to any number of cured patients, which is convincing of the claims I make over all other treatment not so well founded.

STRICTURE

No operation is necessary to effect a cure. Many men complain of operations which should be avoided to prevent future troubles or conditions which require periodical treatment. I remove the exact cause responsible for the trouble and the cure is permanent.

CONTRACTED DISEASES

Immediate results follow my treatment. I cure every case by getting at the exact cause. The treatment destroys every germ and all poison is driven from the system. I accomplish more in one week than can ever be accomplished by any other known treatment.

OFFICE HOURS: 9 to 4; 7 to 8 Evenings 10 to 1 Sundays

Dr. Morton 316 South Broadway

Our Treatment of Ailing

MEN

Is Correct and Brings Permanent Results

Dr. Harrison & Co., are justly proud of their reputation as specialists in genito urinary work, their education supplemented with many years of experience has brought to them perfected knowledge of how to successfully treat disease peculiar to either sex. Scores of both men and women give them credit for good health and cures from troubles from which they had been sufferers for years, whenever a surgical operation is required to effect a cure, we are prepared and qualified as is no other specialist on the Pacific Coast, our hospital facilities of the best, trained nurses and sanitary conditions perfect.

Varicocele

WE GUARANTEE AN ABSOLUTE AND PERMANENT CURE in every case we treat of varicocele. We will show to any man wishing to be cured a dozen leading business men of Los Angeles that we have cured. This fact, with our GUARANTEE of a cure, ought to convince men that they can be cured of varicocele.

WE TREAT AND CURE KIDNEY AND LIVER TROUBLES, HYDROCELE, VARICOCELE, RUPTURE, PILES, WEAKNESS, STRICTURE, FISTULA, CONTRACTED AILMENTS, BLOOD DISEASE AND ALL GENITO URINARY TROUBLES OF EITHER SEX.

DR. HARRISON & CO.,

202½ S. Broadway. Hours 9 to 4, 7 to 8; Sundays, 9 to 12.

"Be not ashamed, dear mother, wife or maid,
To glory in the gifts that God has given;
The swelling bosom—Fount of all the World—
Is beauty's touch, and beauty is of heaven."

The Only Perfect Flesh Food and Bust Developer

WHITE'S Vaucaire Tonic

IS THE GREATEST BEAUTIFIER ever put on the market. It is the only preparation known to medical science that WILL CREATE GOOD, FIRM, HEALTHY FLESH, and clear the complexion of every blemish.

FOR DEVELOPING THE BUST or restoring a wasted breast lost through nursing or sickness, MAKING THIN CHEEKS PLUMP and filling the hollows of a scrawny neck, there is no other preparation in the world that has any comparison.

This remedy produces great strength and builds up rundown, careworn people. WHITE'S VAUCAIRE TONIC is pronounced by leading physicians as well as by every person who has ever used it, to be the most wonderful remedy in the world.

TO ALL NURSING MOTHERS, if you would have an abundance of rich, healthy milk, by all means use this grand preparation.

One bottle will produce wonderful results. See that our name is on the package you buy, as there are worthless imitations. Send for booklet.

Made and guaranteed by THE WHITE CHEMICAL CO., CHICAGO.

Sold and Recommended by Owl Drug Co. Both Stores

Duffy's Pure Malt Whiskey

If you wish to keep young, strong and vigorous, and have on your cheeks the glow of perfect health, take DUFFY'S PURE MALT WHISKEY REGULARLY, and take no other medicine.

Sold by all druggists and grocers or direct. $1.00 a bottle.

While waiting for your car visit our Sanitary Soda Fountain.

Roeder's DRUG STORE

6th and Main Sts. Pacific Electric Bldg. Free Delivery

...s Angeles County—Its Cities and Towns.

[NEWS REPORTS FROM TIMES CORRESPONDENTS.]

...ES MUST BE PROTECTED.

...NA OFFICIAL BODIES DEMAND LEGISLATION.

...s Prepared Weeks Ago ...Received Scant Attention and ...of Trade Wants to Know ... Delay. Street Residences ...ed by Burglars.

...ENA, Office of The Times, ...South Raymond Avenue, July 25. ...orted that Dr. M. O. Randall, ... of the Board of Trade Com... ...n Roads will call the attention ...the City Council tomorrow to ...that the latter body has no ...to action on the board's rec... ...ation that the city should have ...bodies to look after the mat... ...dside trees all over the city, ...h it has been several months ...the matter was brought to the ...of the Council. ...ction with the criticism that ...aimed at the administration ...source it is pointed out that ...ir action has been taken re... ...the ordinance recently drawn ...Assistant City Attorney McDon... ...ovides for the protection of ...the public highways. A ...of complaints against the al... ...unscrupulous cutting down or ...ing of trees in the residence sec... ...ed in the framing of the ...some weeks ago, and it is ...that it has never been pre... ...before the Council in the reg... ...for action. ...ll and present Councilman ...among the men who drew ...esolution and it is un... ...that Dr. Randall will have ...in the Council in the pre... ...Councilman Ashby. The ordi... ...recommendation of the ...Board's committee have, it is ...not been in the hands ...printer for some weeks, and so ...it is declared neither has ...considered before the Council.

...'S BAD FALL.

...Presidiro, descendant of ...Orbea, is confined to his ...123 Mary street with ...broke as a result of a fall ...at work on the demolition of ...building at the northeast ...of Colorado street and Broad... ...Saturday morning. The build... ...being wrecked under the super... ...of Foreman L. T. McNabb, act... ...for E. E. Kerr, and Presidiro had ...started to tear the rafters of ...second story from their moorings. ...Those below saw him fall the ...he displayed extreme care... ...continuing to stand upon ...loose boards when they were ...gone. As the last heavy beam ...with Presidiro fell with ...astride the horizontal ...floor below. His cries of ...brought other workmen ...and he was rushed in an ...to his home, where Dr. ...Mattison attended him. ...last night was such that ...he will recover.

...ET BURGLARIES.

...hood of No. 167 South ...reported to the police ...was entered by bur... ...Sunday evening and yes... ...is reported that his res... ...corner of Delacy and Val... ...burglarized some time ...Friday night. At the Ham... ...a lady's watch and two ...banks containing some... ...in silver were reported ...the Ogle residence it appears ...would-be burglar was fright... ...by intruding himself upon ...of the family. Mr. Ogle ...that he heard someone mov... ...in a darkened portion of the ...and upon going toward the back ...surprised his quarry in the act ...leaving the back door. Mr. Ogle ...fired after getting on the out... ...door deliberately turned and ...the door after him, thus craftily ...Mr. Ogle from giving chase.

...UCK SEWER WORK.

...Engineer Allin has just com... ...a report on North Pasadena ...in which he will recommend ...City Council that sewers be estab... ...on the following sections of ...in North Pasadena: Summit ...from Painter to Washington, ...from Washington street to ...fifty feet south of Grand View ...Washington street from Iowa ...a point fifty feet west of Ma... ...avenue; Jefferson street from ...avenue to a point 125 feet west ...Orange avenue, Roberts street be... ...Raymond and Marengo, Painter ...between Summit and Raymond, ...estimated cost of the improvement ...of which $280.45 will be paid ...city and the remainder by the ...property owners.

...E CALL FROM DEATH.

...along above a sheer precipice, 400 ...South, two members of a merry ...party to the mountains Sun... ...an experience they will not ...forget. In the party were J. R. ...Dr. L. H. Steinman, Mrs. ...Miss Hastings, Mr. and Mrs. ...Miss Nutt and Mr. Simpson. ...losing one of the cut-offs on ...Wilson trail Dr. Steinman ...footing and slid down a dis... ...some fifteen feet before he ...to catch himself. Fortunately ...in the lead and he shouted to ...warn him a warning, but not ...of the ladies of the party had ...her footing and was held sus... ...over the edge of the trail until ...of the party finally succeeded ...her from her perilous posi... ...Others of the party declare ...cut-offs are extremely dan... ...should be attended with ...signs to indicate the danger.

...RE RESIGNATIONS?

...Engineer T. D. Allin with Dep... ...Engineer Henry Ramel will, ...tender their resignations ...meeting of the City Council this ...The action as indicated will ...the recent ruling of the City At... ...which affects these two offices ...raising the salary of each $1 per ...Mr. Allin formerly re... ...per day for his services to ...he is now receiving but $5; ...is cut from $5 per day to ...It is the general impres... ...both men will be reappointed ...higher salary, following the ...recently established.

...ITS FROM PASADENA.

...Clerk E. A. Walker of the ...Education has completed the ...of his annual report for ...year, showing a total expen... ...$171,917.76, and a balance on ...$1,925.42.

...Eaton T. Sams of the Y. M. ...addressed yesterday evening from ...platform," the summer outing ...the Y. M. C. A. boys on Cat... ...He reports that the young ...are having the time of their ...stimulate good behavior ...Secretary Sams has of... ...become medal to the junior ...the best all-around conduct ...the island. Another medal will be given to the boy who is first in Bible study.

Only one complaint came before the session of the City Board of Equalization yesterday, I. B. Goldberg, proprietor of the North Pasadena Department Store, desired a reduction in his assessment of from $1200 to $450, on the ground that the building so assessed has recently been condemned as unsafe, having been built of an artificial stone that is now crumbling to dust. The matter was taken under advisement.

Councilman Fayette Dyer is confined to his home on Center street as a supposed result of ptomaine poisoning. The victim remembers having eaten a quantity of meat, following which he immediately became ill.

Indian spoons, swastikes, Wigwam, 61 N. Euclid.

Steel die work, Morris-Thurston Co.

Fresh roasted coffee at Kuranaga's. Artists' materials at Wadsworth's.

LORDSBURG.

FAMILIAR FIGURE GONE.

LORDSBURG, July 24.—Daniel Livermore died this morning from an attack of pneumonia. For twenty years the deceased had been a familiar figure in this town. He was born in California sixty-nine years ago, and is survived by a widow, two daughters and three sons. The funeral will be held Wednesday morning at 10 o'clock, interment in the Catholic Cemetery, Pomona.

An accident befell Mrs. Guillermo Flores yesterday. When out driving her horse took fright at an automobile and overturned the buggy. Mrs. Flores, who is somewhat advanced in years, sustained severe injuries, and her face was badly cut.

Dr. Martha Sheldon, the returned missionary from India, who has been visiting her brothers in La Verne for several months, delivered her farewell address last night in the Methodist Episcopal Church. Today she left for Minnesota, to visit relatives, being accompanied by her sister, Mrs. E. E. St. Clair of La Verne, and later will return to her work in Bhot, in Northern India.

COVINA.

GOOD ORANGE RETURNS.

COVINA, July 24.—Covina orange growers are realising most satisfactory returns for their Valencia fruit. The majority of the fruit is being sold f. o. b. for $2.65, $3 and $3.15 a box, according to the grade, and by far the largest percentage of the fruit is grading choice. H. M. Houser, a well-known grower and shipper, has received $4200 net for his Valencia crop, grown on a little less than four acres, and his is by no means an exceptional case. These excellent prices are having a tendency to materially increase the prices asked in former years for Valencia groves.

Rev. Isaac Jewell, D.D., pastor of the Covina Methodist Episcopal Church, has received a unanimous call from his congregation to serve this charge for another year.

POMONA.

MILLION CANS OF PEACHES.

POMONA, July 24.—Work was commenced upon peaches at the Pomona cannery this morning, the season of apricot canning being over here. It is estimated that over a million and a half cans will be packed. A hundred and fifty carloads of peaches have been contracted for, the first fruit coming from Fresno county. Three carloads a day will be received at present. This will be the largest peach season this cannery has ever had.

Mrs. F. J. Martin and daughter left for a week's outing at Catalina this morning.

Miss Mary Armstrong went to Avalon on Saturday.

F. W. Bowen and wife have gone on a visit to Portland, Or.

SIERRA MADRE.

FOOTHILL NOTES.

SIERRA MADRE, July 24.—The funeral service of Mrs. E. Waldo Ward was held at the family residence at 11 a.m. today, Rev. Charles Bentham officiating. The interment was at the Monrovia Cemetery. Mrs. Ward leaves a husband and young son.

Prof. Hale has returned from an eastern trip and went up the old trail Sunday to Wilson's Peak, to the observatory.

J. C. Ragsdale was called East suddenly last night by the severe illness of his mother in Indiana.

Mrs. Wood, with daughter and son of Kansas, were the guests of Mr. and Mrs. A. S. Bixby last week. They were accompanied by Mrs. James Campbell, Sr., of Pasadena.

CATALINA ISLAND.

MAGIC ISLE NEWS NOTES.

AVALON, July 24.—A cargo of material for the building of the Angel's Flight, arrived this afternoon and the work is being pushed along as rapidly as possible. In addition to the building of a carriage road to Pebbly Beach, a trail has already been constructed to Lovers' Cove.

Mrs. C. D. Weston of Los Angeles, is chaperoning a party of young people who are domiciled in camp "Seldom Inn" for a month. They are the Misses Cortelyou, Miss McCarthy, Miss Levy, the latter of Salt Lake, Rex Weston, George Cortelyou and Herbert Wright.

Mme. Hancock, Mrs. O. Flood and G. A. Hancock are guests at the Metropole.

George H. Bixby and wife, Fred Bixby and wife and Masters Richard and Philip Bixby spent Sunday here and this morning Fred and the two boys went out after wild goats. They returned shortly after noon having bagged five each.

Miss Echo Allen returned to her home in Pasadena today, but will shortly again visit the island.

Capt. C. Hebeler, both captain and crew of the yacht Minerva, weighed anchor this morning and left for the mainland.

Mr. and Mrs. W. H. Cline are spending a few days at Hotel Metropole.

Mr. and Mrs. E. B. Rivers and Miss Grace E. Mathes, spent Saturday and Sunday at Hotel Metropole, returning to Los Angeles this afternoon.

Mrs. Rufus Phillips, wife of a La Junta banker, and her sister, Miss Clara Norton, on their way to the Portland fair, have been spending a few days here with Mr. and Mrs. W. S. Matlock and Miss Ida Thetis, also of La Junta, who have taken the Aneda cottage for a month.

Mrs. Dr. Fox and Mrs. Octavia LaSeur, after a month well spent, left for their Los Angeles homes today.

A "Gillespie party" from Philadelphia, numbering fifty-three and a party of twenty-five medicos from the South, mostly from Jackson, Tenn., were registered at the Metropole today.

R. A. Heffner, had a big bunch of luck thrust upon him this morning. It was his first essay of catching big fish, but he is a veteran now, having taken two jewfish in a little more than one hour. They weighed 230 and 260 pounds, respectively.

Anderson & Chanslor, Los Angeles, Branch grocery & butcher shop, Avalon.

ASK TO MODIFY THE LIQUOR LAW.

SOME LONG BEACH PEOPLE WEARY OF PROHIBITION.

Petitions to Call an Election for Purpose of Determining Whether Hotels May Sell Drinks now Being Circulated—Seal Hooked by Boy Fishing from Wharf.

LONG BEACH, July 24.—The liquor bugaboo will not down and efforts are again making to bring the question of booze selling before the people. Some few weeks ago the Progressive Business Men's Association was formed to make an aggressive fight to secure hotel and restaurant liquor licenses, but proved to be so unpopular and seemed so certain of defeat because of lack of restrictions around it, that it was dropped. Now, after a lapse of three weeks, petitions are again being circulated asking the Council to order an election to vote on the question of granting privileges for hotels of forty rooms and more to serve liquor with meals. As this new petition cuts out the restaurant men, there is a howl from that side that bodes ill for the new proposition. The restaurant men claim that hotels will start up dining-rooms and take away a good proportion of their trade.

BOY'S STORY A CANARD.

A week ago a little fellow giving his name as Joseph Gosfield came to City Marshal Conklin and told a story of a happy home in San Francisco, a vacation trip to San Pedro with his father on the schooner Brunswick and how the ship went away and left him penniless among a strange people. He came to Long Beach hunting work and was sent to the Marshal, who fed him and telegraphed an address in San Francisco for friends. During the Marshal's absence from the office the boy disappeared. From letters received from the north it is learned that the boy's name is Walter Palmer and that his father and mother live in Los Angeles on Lee steet and that the boy was never on any schooner. The letter received from the boy's sister indicates some sort of a mystery, however, which the Marshal will seek to untangle.

HOOKED A SEAL.

Fred Stovell, aged 12, baited his hook with clam this morning and caught a seal. The lad played his game like a veteran sportsman for ten minutes and the antics of the animal to get away attracted a great crowd. Two boys in a skiff attempted to capture the seal, which gave a leap high in air and then went under the wharf, and snapping the line, escaped.

LONG BEACH BREVITIES.

The City Trustees today contracted with the A. J. Coffey Company for the installation of the Gamewell fire alarm system with twenty-four non-interfering boxes, for $7200.

Manager Phelps of the aquarium made a capture this morning on the outer wharf of a magnificent specimen of jelly fish, once plentiful around these waters, but now quite rare. The specimen caught is a foot in diameter of a deep dark red color and was secured without injury.

Thomas Mehan, working on the dredger at Alamitos Bay, was struck on the left arm by a stick of timber and both bones broken. Mehan was sent to his home in Los Angeles.

Nathan T. Kinman, an old and respected citizen, while in bed last night had a stroke of paralysis which has affected his entire right side and deprived him of speech. Mr. Kinman is 69 years old and was at one time City Clerk of Long Beach.

Manager Jones of the local Sunset Telephone Company, is on a hunt for a telephone instrument taken from the Casa Palma, during a fire two weeks ago. He has traced the thief to LeRoy Andrews, now in the County Jail, awaiting trial for stealing a bathing suit. The 'phone has not been located.

The annexationists of Alamitos, who decided Saturday night to restrict their proposed territory to be taken into the city, reconsidered their action today and the election will be held on the original lines, taking in the Wilmington Colony tract north of town and part of Signal Hill, and following on the east the lines of the old Alamitos Beach townsite.

Claude A. Long, aged 28, died suddenly this afternoon of pulmonary hemorrhage. The lung trouble was contracted from exposure while serving in the army of occupation in the Philippines.

J. G. Van Houten was today awarded the contract for erecting a firehouse back of the City Hall for $7185.

The Ladies' Guild of St. Luke's Church will hold its annual fair and bazaar Thursday at the bath-house casino.

The session of Chautauqua just closed was successful financially and the directors will clear about $400.

CLAREMONT.

INSTRUCTOR FROM STANFORD.

CLAREMONT, July 24.—Dr. Francis H. White and family have arrived from Palo Alto. Dr. White will be at the head of the history department of Pomona College, during the absence of Dr. George Sumner. He is a graduate of Princeton and took his doctor's degree at Harvard. Dr. White has been instructor in the history department at Stanford.

James Bennett, '03, has written to friends here that he was not only honored with the degree of M.A., at Columbia University, this year, but he also won the Vanderbilt prize, valued at $150 for excellency in scholarship.

Dr. F. W. Thomas has returned from Portland, where he has been attending the meetings of the American Medical Association.

Four graduates of Pomona College took the State medical examination in Los Angeles last week: Dr. Silas J. Brimhall, '97; Dr. Hasen L. Avery, '00; Dr. Harvey F. Sloan, '00, and Dr. Harry Voohees, '01.

OCEAN PARK.

NOTES FROM THE BEACH.

OCEAN PARK, July 24.—Lorbeer Bros. are preparing to build a two-story brick on South Second street, for th accommodation of their steam laundry.

A committee of the Woodmen of the World representing the jurisdiction embracing several of the South California counties have been taking a look at this beach with a view to coming here on September 9, with the annual excursion. Venice was also visited and taking the combined attractions into consideration, the committee practically decided that they would look no farther, but would prepare to bring the excursion this way.

Chester Hipple went to Redondo yesterday and while bathing in the plunge was taken with severe cramps and was rescued with difficulty. The experience was responsible for an illness of several hours' duration.

Dr. Lyon's PERFECT Tooth Powder

Cleanses and beautifies the teeth and purifies the breath. Used by people of refinement for over a quarter of a century. Very convenient for tourists.

PREPARED BY

J. H. Lyon, M.D.S.

FIRST TRAGEDY IN VENICE LAKE.

BOY DROWNED, BUT NO ONE CAN TELL WHY OR WHEN.

Body Found Last Evening After Mother of Lad Had Begun Search for Him—Had Left His Home for an All-day Outing on the Beach and Failed to Return.

VENICE, July 24.—Because the family had planned to leave the villa which they have occupied at Ocean Park and remove to Santa Monica today, Louis Schmidt, the 13-year-old son, determined to have a last swim yesterday.

The boy took his fishing tackle and his bathing suit early in the morning and sallied forth to make the most of his farewell day at Ocean Park.

But when the lad had not returned at 4 o'clock in the afternoon, the mother became alarmed and instituted a search.

Late in the evening the body of the unfortunate boy, clad in the bathing suit, was found floating in the deep water of the lagoon in front of the amphitheater at Venice. No one saw him drown and it is not known when it occurred. The body was taken to Guidinger's morgue and the Coroner notified.

VENETIAN BREVITIES.

The attraction at the Assembly today was the musical concert given in the auditorium this evening by members of the faculty of the Venice College of Music. Those participating in the programme were Frank H. Colby, E. R. Leeman, T. H. Fillmore, Genevra Bishop and S. L. Wrightson.

Tomorrow morning there will be stereopticon lectures by F. E. Lyon and N. O. Nelson, the former discussing "Prison Reform" and the latter reciting the story of his cooperative community. In the evening Miss Lotita Corella's class of children will give an exhibition of fancy drills, followed by a lecture by Prof. Raymond on "Rome: The Passing of Authority."

The Bank of Venice will be ready to open its doors to the public tomorrow. This institution has a capital stock of $25,000 and will be the first business house of this community, except real estate offices and hotels. Grocery stores, meat markets, etc., will open just as soon as the buildings that are being erected for their accommodation can be completed.

SANTA MONICA.

IS HE AMONG THE DEAD?

SANTA MONICA, July 24.—The unconfirmed rumor is circulating in Santa Monica that Ned Tunnison was among the number of sailors who lost their lives in the blowing up of the gunboat Bennington at San Diego last week. He is said to have attached himself to that vessel during the early part of last week and his body is thought to be among the unidentified dead or one of those not yet recovered.

Death came quietly Sunday evening to Mrs. Susan Thomas while she sat in an easy chair at her home reading her Bible. She was 77 years of age and had for several years been a sufferer from heart trouble.

F. E. Bundy has sold his fifty-foot lot fronting on Third street and just north of Oregon avenue to C. J. Fox of Los Angeles for a stated consideration of $6000. This property was purchased by Bundy thirteen months ago for $2100 and he has added improvements costing $1400.

H. Notthoff has started for Louisville, Ky., as a delegate to the National Convention of the Engineers' Association. He expects to be in the East for about six weeks.

A Safe System of Saving.

Provided two banking institutions secured their depositors by first mortgages, where would you deposit your savings? Where they paid 3 per cent. or where they paid 6 per cent. interest? Invest your money in a Continental Building and Loan Association Investment Bond. Your money is secured by first mortgages; your money earns 6 per cent. interest payable semi-annually. Your money is deposited for one year with 60 days' notice for withdrawal. For full particulars call on or address Col. A. M. Baker, Occidental Hotel, Los Angeles, who represents the Investment Department of the Continental Bldg. & Loan Ass'n, in Southern California.

Highland Park Terrace

The beautiful hill tract street work will begin in a few days and all lots advanced in price $50 to $100, in addition to cost of grading. Prices now $500 to $600—being 1-3 less than adjoining property. More than 1-3 of the lots are already sold. Building restrictions $1500. Terms 1-4 cash.

CRITES, MYERS & KULLI

5137 Pasadena Ave. or 107 S. Ave 64.

CRESCENT HEIGHTS

West Hollywood. Prices advanced 20 per cent. Aug. 1st. Norton & Hay, 318 W. 3d St.

Real Estate.

In the CITY

McCARTHY CO

Newest Subdivision

Lots $325 up

EASY TERMS

Take Maple Ave. car to 53rd—one block to our 53rd and Main St. office.

The McCarthy Co.

203 N. Broadway.

Camping on Mountains or at the beach you will apprcciate MAKAKAKE PANCAKE FLOUR It makes delicious pancakes or flapjacks 10c.

FOR Manhattan Beach Property SEE POST & TILSLEY

PHONE 5642 Or at Beach Office. 202 MASON BLDG. 4th and Brdy.

Manhattan Beach

Is nearer Los Angeles than any other beach affected by Mr. Huntington's railroad operations.

Office 531-532 Douglas Building

GO AT ONCE TO Redondo

W. M. Garland & Co., 324 Huntington Bldg., or 101 Pacific Ave., Redondo.

HUNTINGTON BEACH

THE ONLY CHOICE BEACH PROPERTY OFFERED AT MODERATE PRICES

Huntington Beach Company 332 BYRNE BUILDING.

PLAYA DEL REY

The finest Beach Property between San Francisco and San Diego. The nearest beach to Los Angeles.

F. W. FLINT Jr. 304-05 O. T. Johnson Building. JAS. V. BALDWIN 207-210 Conservative Life Building

Mettler's Central Avenue Tract

65th to 42nd on Central avenue. Lots $125 and up. The best investment in the city.

Selling Agents—F. Davies on the tract. Chas. Mettler & Sons, 117 S. Broadway.

The BURCK-GWYNN CO. 1022 S. Br'dby

BEVERLY-STROUD CO.

Reliable Beach Property. Home phone 4141, Sunset phone 2401.

162 Pier Ave. Ocean Park. Windward Ave. Venice.

Headquarters for Beach Property —at— OCEAN PARK, HUNTINGTON, SHAKESPEARE.

Alsbett-Blake-Shoemake Co., 126 S. Broadway. Robbins Realty Co., 144 Pier Ave., Ocean Park.

Newport Beach

The finest residence section will be found in the Lake Tract. Lots only $450—1-3 cash.

WILL S. FAWCETT & CO. Newport Beach.

VENICE OF AMERICA

Is Property of Quality

Los Angeles' nearest Beach City

$300,000 in Contracts for Improvements, etc.

Venice and Ocean Properties

James R. H. Wagner

Venice Cal., Home 4112; Sunset 2491 Ocean Front, opposite Venice Pavilion

NAPLES

A. M. & A. C. Parsons, Sole Agents

701 H. W. Hellman Building Home Phone 862

WESTGATE

Adjoining the Soldiers' Home on the west; 25 minutes from the city.

Residence lots, $350 up; ½ to 5-acre lots, $250 up; one-fourth cash, balance easy terms at 7 per cent.

SANTA MONICA LAND AND WATER CO., 601-607 Fay Bldg., Third and Hill Sts.

SALT LAKE R. R. TRACT

The best property in city for safe and sure investment. Lots $500 and up. Easy terms. No interest.

Strong & Dickinson, Sole Agts. 135 S. Broadway. Both Phones 1273.

Real Estate.

Curtis Park Tract

38th and Compton ave., $425 lots, 40x138 feet; street work all done. No such bargains elsewhere.

Figueroa Park

55th and Figueroa street, $400; lots 40x135 feet; cement 5 ft. wide, curbs, streets graded, oiled. Now selling fast. Agent on tract.

Golf Park Tract

West 16th st. and Roosevelt ave. High, sightly, beautiful, S.W. A few lots left at $800.

Wiesendanger

221 Laughlin Building

Miramonte Tract

on Long Beach Electric line. Choice lots, average size 50x144 to 12-ft. alley.

Average price $25.00 down, $10.00 per month. 6 per cent interest. Apply to owner,

Rufus G. Spalding

215 Herman W. Hellman Building

Ocean Pier Tract—The cream of Long Beach property; only a few lots left. Henry P. Barbour Co. 301-02 O. T. Johnson Bldg. Long Beach Office, 139 Ocean Avenue.

BAY CITY

The Best Beach. The Safest Beach. A mile of ocean frontage. Two bays—Alamitos—Anaheim

LOTS FROM $300 TO $750

Office and agent on the ground P. A. STANTON, 218 W. THIRD ST.

Walgrove ½ mile from Venice of America

Beautiful Homes. Buy Now.

ALL AGENTS OCEAN PARK, CAL.

WEST END Ocean View Tract

SMITH & ARMITAGE

209-210 Stimson Block

INSURANCE LOANS INVESTMENTS

Golden State Realty Co.

421 S. Spring St.

Realty Dealers Subdivision

VENICE DEL REY

Adjoining Playa del Rey, Venice of America and Ocean Park.

$10 down $300 $10 per month

403-405 Mason Opera House

Venice del Rey Land & Water Co.

Montebello Tract

Four Miles East of City Limits.

Free excursion every day. 5-acre lots $975 to $970 per acre. Water supply inexhaustible.

D. O. STEWART & CO.

139 South Broadway.

HOLMES & WALTON

are agents for the new Walters' Tract

Corner Main and 32nd Sts.

$350 and up. Buy now.

504-6 Grant Bldg. L. A.

$200 ½ Acre Lots $200

Villa lots, Homes, Villa Lots. Large lots 62x200 feet. Bellevue Tract, 2 miles south of Inglewood, 1320 feet front, on Redondo electric road; ¼ cash; 6, 12, 18 months. Can you beat this anywhere? Maps, particulars of T. WIESENDANGER, 221 Laughlin Bldg.

SUNSET BEACH

Beautiful View. Safe Surf. Cheap lots Go down and see this beach.

Sunset Land & Water Co.

OWNERS

434 Douglas Bldg. AGENT ON TRACT

H. L. MILLER & CO.

We make you money over night

Real Estate and Investments

References: Broadway Bank and Trust Co.; L. A. Ocean Park Bank

Venice Office: 12 Windward Ave. Phone 2941 Ocean Park Office: 139 Pier Ave. Phone 1081 Rental Department. Notary Public

PECK'S Manhattan Beach Tract

Lots $550.00 to $1100.00

R. S. SAUNDERS, Sole Agent

308 Chamber of Commerce Bldg.

The Strand

Long Beach. Just one block west of bath house. See Long Beach Agents or A. J. WALLACE, 218-219 Conservative Life Bldg.

Los Angeles Land Improvement Co

Choice lots—easy terms.

204 Laughlin Bldg. Home 8138

Forest Heights Tract!

Elevated, on car line, surrounded by trees; same distance as 16th st. $350 and up; $25 cash, $10 a month, including street work and cement walks.

STONE & BLADES, 117-118 Henne Bldg. 122 W. Third St.

BALBOA TRACT OF NEWPORT BAY

Newport Bay Investment Co.

622-623 Grant Building

Phone 4945 Main 9008

ERKENBRECHER SYNDICATE (Ltd) REAL ESTATE AND MINES

Suite 204, BRALY BLDG. 4th and Spring

Phone Main 1571 Home 1571

Faultless fit—unapproachable wear REGAL THE SHOE THAT PROVES

A. S. VAN DeGRIFT, Mgr. 229 West Third Street (Bradbury Bldg.)

Sore Feet

Itching, burning, scaly, and bleeding with offensive perspiration, are instantly relieved and speedily cured by warm baths with CUTICURA SOAP and gentle anointings of CUTICURA, the great Skin Cure.

DONT PAY CASH FOR YOUR TAILORING

FLETCHER TAILORING CO. 343 S. Broadway, Will Trust You.

Cluett Shirts are the best for all occasions. In style, material and workmanship they have no equal. Patterns are exclusive. $1.50 and more.

CLUETT, PEABODY & CO. Makers of Cluett and Arrow Collars

Rock Island System

Get copy of our resort "Across the Continent in a Tourist Sleeper."

It will tell you how to go East quickly, comfortably, cheaply.

F. L. MILLER, G. P. A., 237 So. Spring St., Los Angeles.

CURIOS, Antiquities, Bought and Sold. Indian Stone Knives, Relics, Carvings and Idols in Ivory, Stone, Bronze, etc. War Clubs, Spears, Bows, INDIAN STONE ARROW AND SPEAR POINTS. Masks, Baskets, Bolas, Mats, Shells of all Nations, BEADS and BEADS of Animals, War Medals, Native Body Ornaments and Dress, Ancient Flint Guns and Pistols, Coins, Shields, Antique Silver and Armor, Shells. Send for Prices. Wholesale Dealers. Nathan Joseph, 404 Merchant St., S. F. Cal.

H. J. WHITLEY CO. JEWELERS

Importers, Diamond Merchants

345 South Broadway.

Wash Day is Wash Hour When You Use MILLER'S SOAP (Made with Naptha)

Plates guaranteed to fit or money refunded. St. Louis Dental Co. 453½ S. Broadway. Rooms 1, 2, 4.

HALF PRICE MILLINERY SALE THE LEADER Millinery Emporium. Popular Prices. 109 South Spring Street. Under Nadeau Hotel. "The Store with the Green Front."

Wedding Gifts Of Sterling Silver BROCK & FEAGANS Fourth and Broadway

THE Avery Shoe Stock is on sale at a sacrifice at the Mammoth Shoe House, 519 S. Broadway.

The "TURNER" Shoe for Men.

C. K. Baker 330 SOUTH SPRING STREET

ONE BOTTLE CURES McBurney's Kidney and Bladder Cure.

For Bright's Disease, brick-dust deposit, bed-wetting, gravel, dropsy, diabetes and rheumatism. Send $1 cents in 2c stamps to W. F. McBurney, 2307 Vermont Avenue, for 5 days treatment. Prepaid $1.50. Druggists.

PURITAS DISTILLED WATER 5 GALLONS 40¢ BOTH PHONES EXC. 6

ALFRED BENJAMIN & CO.'S HIGH GRADE CLOTHING SOLD ONLY BY JAMES SMITH & CO. 137-139 S. Spring Street

We Guarantee our tailoring in all respects. There is no such thing as taking chances with Eisner tailoring. EISNER & CO. 120-122 South Spring Street.

Catarrh Can be Cured

This card entitles you to free examination and consultation, if presented to our office this week. LOS ANGELES MEDICAL INSTITUTE, Remick Building, 317 S. Broadway.

PIANOS

J. B. Brown Music Co., 648 S. B'dway.

Blaney's Shoes Fit the Feet 456 S. Broadway

SCREEN DOORS 75c

Window Screens 40c 740 S. Main Adams Mfg. Co. Home Ex. 1231 Main 1231

THE WEATHER.

COMPARATIVE TEMPERATURES.*

	Max.	Min.	Mean.		Max.	Min.	Mean.
Boston	66	60	63	New York	70	66	68
Washington	90	66	78	Buffalo	78	64	71
Pittsburgh	82	64	73	Cincinnati	84	62	73
Chicago	78	56	67	St. Paul	70	54	62
St. Louis	90	64	77	Kansas City	90	62	76
Los Angeles	82	66	74	Jacksonville	92	74	83

*The maximum is for day before yesterday; the minimum for yesterday. The mean is the average temperature for the two days.

Yesterday's Report and Forecast.

U. S. WEATHER BUREAU, Los Angeles, July 24.—[Reported by George E. Franklin, Local Forecaster.] At 5 o'clock a.m. the barometer registered 29.94; at 5 p.m., 29.87. Thermometer for the corresponding hours showed 69 deg. and 73 deg. Relative humidity, 5 a.m., 94 per cent.; 5 p.m., 62 per cent. Wind, 5 a.m., west, velocity 1 mile; 5 p.m., west velocity 9 miles. Maximum temperature, 79 deg.; minimum, 59 deg. Barometer reduced to sea level.

Weather Conditions.—Cloudy weather continues on the Pacific Coast, except in the extreme north. It is clear in the interior of California, with seasonal temperature. Light showers have fallen in Northern Nevada and Southwestern Utah. Thunderstorms are reported from Winnemucca and Flagstaff. Rain, in varying amounts, is reported on the eastern slope of the Rocky Mountains and in Texas, with scattered thundershowers, and from Southern Illinois to the Atlantic coast.

Forecasts.—Local forecast for Los Angeles and vicinity: Cloudy tonight and Tuesday morning; fair and warm Tuesday afternoon; light to fresh south to west winds.

SAN FRANCISCO, July 24.—Weather conditions and general forecast. Generally foggy weather prevails along the coast north of San Francisco, and cloudy weather over the plateau and Rocky Mountain regions. In other districts west of the Rocky Mountains, it is fair. Thunderstorms are reported from Independence, Modena and Pocatello. The temperature has fallen slightly in Eastern Washington, and risen in Northern Arizona and Southern Utah. Forecast:

San Francisco and vicinity: Foggy Tuesday morning, becoming fair during the day; fresh west wind.

Los Angeles and vicinity: Cloudy Tuesday morning; becoming fair during the day; light west wind.

Sacramento Valley: Fair Tuesday; light southerly wind.

San Joaquin Valley: Fair Tuesday; light north wind.

Coast: Foggy Tuesday morning, becoming clear during the day; fresh west wind.

Nevada: Partly cloudy Tuesday.

YUMA (Ariz.) July 24.—[Exclusive Dispatch from the U. S. Geological Surveys.] Gauge heigh Colorado River, 20.5 feet.

BUSINESS.

FINANCIAL AND COMMERCIAL.

OFFICE OF THE TIMES,
Los Angeles, July 25, 1905.

FINANCIAL.

BANK CLEARINGS. Bank clearings yesterday were $1,052,286.85. For the corresponding day of 1904, $918,127.04; for the same day of 1903, $824,476.46.

OIL STOCKS.

	Bid.	Asked.
Associated Oil	$ .00¼	$ .00⅝
Central	.80	....
Continental	.24½	.27½
Fullerton Consolidated	.40	1.30
Fullerton Oil	.22	....
Hoba	.00¾	.01
Home (Whittier)	....	....
Mexican Petroleum	....	.51
Olinda Land Co.	.02	.06
Reed Crude	.24	.25
Whittier Con. Oil	....	.01½
Westlake	.01½	.02
Union	99.75	100.00
United Petroleum	100.00*	....

MINING STOCKS.

	Bid.	Asked.
Bisbee West Copper	$ .02	$ .03½
Butte Lode	28.50	32.00
Bufa	....	....
Colden Argus	14.50	16.50
Greene Consolidated	21.00	....
Jessie Belle	....	.02
Johnnie Con. Gold M. Co.	.14½	.15
Keystone Chief	....	.02
New Era	.09	.10
Nevada-Keystone	....	.15
Quartette	....	15.00
Santa Ana Tin M. Co.	....	....
Searchlight M. & M. Co.	.45	.55½

BANK STOCKS.

	Bid.	Asked.
American National	$116.50	....
Broadway Bank & Trust	140.00	....
Central	180.00	....
Citizens' National	182.00	....
Commercial National	160.00	....
Dollar Savings Bank	130.00	140.00
Equitable Savings Bank	130.00	....
Farmers' & Mer. Nat'l	268.00	....
First National	450.00	....
German-American	375.00	400.00
Home Savings Bk. of L. A.	64.50	66.00
Los Angeles National	198.00	....
Los Angeles Trust Co.	500.00	....
Merchants' National	218.00	....
Merchants' Trust Co.	203.75	210.00
Metropolitan B. & T. Co.	115.00	120.00
National Bank of Cal.	175.00	200.00
Security Savings Bank	250.00	....
Southern Cal. Savings	100.00	....
Southwestern National	104.00	115.00
Union Bank of Savings	230.00	....
U. S. National Bank	120.00	....
United Bank & Trust Co.	102.00	105.00
West Side Bank	105.00	115.00

*40 per cent. paid up.

BONDS.

	Bid.	Asked.
Associated Oil	96½	97
Cal. Pacific Railway	....	105
Corona City Water Co.	....	....
Corona Power & W. Co.	94¼	96
Cucamonga Water Co.	99	101
Edison Electric Co.	100¾	103
Edison Elec. Co. (old issue)	....	....
L. A. 1st Con. Subs.	70	....
Home Telephone, L. A.	95	95¾
Home T. & T. of Santa Monica	....	93½
L. A. Traction Co.	106	108
Mineral R. & Ref. Co.	97½	100
Mt. Lowe Railway	89	95
Pomona & G. L. & F. Co.	....	....
Pomona Con. W. Co.	....	98
Redlands Home T. Co.	90	95
Riverside L. & P. Co.	95	100
San Diego H. T. & T. Co.	79	85
San Antonio Water Co.	100	....
Pacific Electric Co.	109¾	....
Pacific Light & P. Co.	100¾	103
Santa Barbara Elec. Ry.	70	103
Seaside Water Co.	98	....
United Elec. G. & P. Co.	100	102¼
Union Trans. Co.	97¼	100
U. S. L. D. T. & T. Co.	91	92
Visalia Water Co.	95	100
Whittier H. T. & T. Co.	94	95

MISCELLANEOUS STOCKS.

	Bid.	Asked.
Conservative Life Ins. Co.	$135.00	....
Cal. Portland Cement Co.	25.00	....
California Hospital	25.00	....
Edison Electric Co. pfd.	82.75	85.00
Edison Electric Co. com.	34.00	36.00
Emergency Hospital	....	40.00
Home Telephone, L. A.	67.75	68.00
Home T. & T. Co. of Santa Monica and Ocean Park	16.00	20.00
San Diego H. T. & T. Co.	20.00	25.00
Home Trust, 40 per ct. cert.	65.00	66.00
Los Angeles Brewery	70.00	125.00
Title G. & Trust pfd.	120.00	....
Title I. & Trust pfd.	111.00	....
Sun Drug Co.	.60	1.00
Seaside Water Co.	75.00	110.00
L. A. Jockey Club	90.00	....
U. S. L. D. T. & T. pfd.	62.50	67.00
Whittier Home T. & T. Co.	50.00	....

Bidding was limited on the Los Angeles Stock Exchange yesterday, and although the transactions were comparatively small, widely distributed the total was under the average.

Associated Oil stock closed fractionally under the figure of the previous day, 450 shares changing hands at 25½, but in San Francisco the closing was 61. Central secured a strong position in an active market, 1673 shares being sold at 59 to 60, closing at the latter quotation. Reed Crude also strengthened its position, going to 24. Union went off ⅝, but 1000 shares have been sold on the street within the past week at 100 to 102. Mexican Petroleum was stationary, but 19,417 shares were sold on the street at 51, the closing figure on the exchange being 45¾.

Home Savings Bank recovered ¼, and United States National Bank went to 130.

United States Long Distance Telephone advanced ½, and the stock advanced sharply to 67 in a strong market.

Conservative Life Insurance gained 6 points, and Los Angeles Home Telephone went to 67¾.

BROKERS' RATES.—A special meeting of members of the Los Angeles Stock Exchange was held yesterday at the close of the regular session, when a modified scale of commission charges was adopted. The former schedule, adopted some months ago, was said to be too high; it stood in the way of business, was only nominally observed by the brokers, and there was a growing desire among them that a scale of reasonable charges should be agreed upon that the members would be expected to adhere to. No objection was anticipated at yesterday's meeting until Louis Blankenhorn rose to oppose the holding of the meeting for the purpose named. He objected to it on purely technical ground, and then fought any change in the scale. He said it was better to charge a high rate and do less business than to charge a low rate and do more business. But Blankenhorn stood practically alone in this view, and when a vote was taken it stood 28 to 1 in favor of 1 against a lower scale of charges.

Before making his objections Blankenhorn succeeded in getting a resolution through to exclude the reporters.

The new scale is as follows:

On stock selling up to 4¾ cents per share, 1.00 per 1000.

On stock selling from 5 cents to 19¾ cents, 2.00 per 1000.

On stock selling from 20 cents to 49¾ cents, par value of 100, selling less than 50.00, 2.50 per 100 shares.

On all stocks selling above 49¾ cents, ¼ per cent. of 1 per cent. on amount involved.

On bank stocks, 50 cents per share.

On bonds, 2.50 per 1000 bond, 1.25 on 500 bond.

No commission shall be charged less than 1.00 per single transaction.

Allotments of the latest Japanese loan were made Saturday at the Farmers' and Merchants' National Bank. Subscribers were allotted a third of the amount asked, the loan in California having been oversubscribed three times.

THE MONEY MARKET. Money is easy with no change in rate.

Time money, 60 to 90 days, 6 per cent.; from 4 to 6 months, 6 per cent.

Commercial paper, 60 to 90 days, indorsed bills, 6 per cent.; from 4 to 6 months, single names, 7 per cent.

RECEIVED AT NEW YORK. Following is a statement of the arrivals of Pacific Coast products at the port of New York July 17:

	Rail.
Canned salmon, cases	450
Figs, boxes	21
Lemons, boxes	2438
Oranges, boxes	3604
Pears, boxes	70
Peaches, boxes	341
Plums, crates	3162

LOCAL PRODUCE MARKET.

The receipts for July 22-23, as reported yesterday by the Produce Exchange, were: Eggs, 103 cases; butter, 13,460 pounds; cheese, 21,540 pounds; Irish potatoes, 1098 sacks; sweet potatoes, 16 sacks; onions, 5 sacks; beans, 55 sacks.

The egg quotation committee advanced prices as follows: Local, 27 cents; eastern, 24; seconds, 21; but dealers were selling local at 24 to 25 cents.

Butter was reported firm at the prices quoted.

Apricots weakened, jobbing at 40 to 50 cents.

Peaches arrived freely and prices eased off, 75 cents being the top figure for fancy stocks.

Apples were fairly abundant, but prices were unchanged.

Heavy shipments of local cantaloupes arrived, and stocks were jobbing at 1.50 to 1.75, extra fancy moving at 2.00; Jumbos, 1.00 in crates of 15. Watermelons were easy at 1 cent, and rattlesnakes met a fairly good buying interest at 75 cents a hundred.

Valencia oranges were about steady at 2.50 to 2.75.

Tragedy plums were jobbing at 1.00 to 1.10. Burbanks 75 cents. Nectarines were scarce and advanced, jobbing at 75 to 1.00.

Tropico strawberries were scarce, jobbing at 2 cents; Monetas, 90 cents to 1.00. Raspberries were firm at 9 to 10 cents, blackberries 7.50 to 1.35, loganberries 1.50 to 2.00.

Potatoes were weak and unchanged, sweet potatoes jobbing at 4 cents for new and 2½ to 3 cents for old stock.

Onions were weak and unchanged

Tomatoes were jobbing at 40 to 60 cents, cucumbers 25 to 35 cents, peas 4 to 5 cents, beans 1½ to 2 cents, chilies 2 to 3½, celery 30 to 50 cents, garlic 4 to 5 cents.

Poultry arrived freely, which weakened prices under a moderate demand.

Large fish were scarce, but enough of the small stocks arrived to meet the demand. Northern fish were cleaned up, and crabs arrived in plenty.

Following are the jobbing prices in the Los Angeles market:

Prices Current.

EGGS—Candled, ranch, 24@25; eastern, 21@22; seconds, 19.

CHEESE—Cal. Anchor, 13½; Cal. Y. A., 14½; hand, 13½; Edam, Swiss, Imp., 27½; Cal. hand, 15; 18½, northern, 14@14½; eastern, dairies, 16; cheddars, 17; Longhorns, 16; imported, 27; Red Band, 14½@15; N. Y. twins, 15.

BUTTER—Local Butter Bond creamery, 29; valley, 27½@30; fancy Coast creamery, 42½@43; fancy dairy, @@42½; cooking, 17; California, 25.

BEANS — Pinks, 2.00@2.50; No. 1, 4.00@4.25; Lady Washington, No. 1, 3.25@3.35; small white, No. 1, 2.25@4.00; black eye, 2.50@2.75; Limas, No. 1, 3.50; Garbanzos, 4.25; German lentils, 4.00; American Lentils, 7¼ lb.

DRIED FRUITS—Choice to fancy evaporated apples, 11; apricots, 11; choice peaches, 11; pears, 10; fancy crop Persian dates, 6c, 60 lbs.; prunes, 40-50 box, 6; 50-60 box, 5½@6; figs, California, white box, 1.00; black, 1.00@1.50; Smyrna, 10@17 lb.; prunes, 20-30s, 6; 30-40s, 6½; 40-50s, 5½@5¾.

RAISINS — Seedless Sultanas, 4½@5; Tarragonas, 1.15 2-crown, loose, 5; 3-crown, loose, 5½; layer, 1.06¼ box.

NUTS—Almonds, paper shells, 17@17½; N. P. U., Drake seedlings, 10@13; Brazils, 12½@13; filberts, 12@14; peanuts, 5.25 sack lots, 5.50 5-sack lots; roasts-1, 5.00 1-sack lots, 5.25 to 5-sack lots; California, roasted, 9½; California, raw, 6@7; pecans, 12@14; new crop, 16@17; Italian chestnuts, 12@15; walnuts, Cal., 12½@13; fancy, 10@12; choice, No. 1, 10@12; No. 2, 9@10.

FRESH MEATS—Mutton, 8; ewes, 7½; lambs, 9; milk lambs, 12½; veal, 7½@10; beef, steers, prime, 7¾; first, 4; second, 5½; third, 5½@6; pork 8.

FRESH FRUITS—Grapes, Thompson Seedless, 1.00; Hamburg, 1.50@1.75; Muscat, 1.00@1.35; Concord, 90; Delaware, 10; Isabella, 10; Y. N. T. pippins, 1.50; Astrakhan, 1.50@1.60; Alexander, 1.00@1.25; watermelons, 1 lb.; ratitesnakes, 75; cocoanuts, 5.00@6.00 bbl.; cured pomegranates, 2.00; apricots, 40@50, 20-lb. box; cantaloupes, 1.50@2.00; peaches, 50@75; plums, 50@1.35; figs, 1.00@1.50; nectarines, 75@1.00; sugar plums, 75; green gage plums, 75; French prunes, 1.25.

CITRUS FRUITS — Standard lemons, 1.50 box; fancy lemons, 2.00@2.50; bananas, 2½@4½ per lb.; Reds, 4; Padre grapefruit, seedless, fancy, 2.50; choice, 1.25@1.50; grapefruit, northern, 1.75@2.00; pineapples, 4 lb.; Valencias, 2.50@2.75.

BERRIES — Strawberries 90@1.50; Tropicos, 1.50@1.50; Gardenas, 90@1.00; blackberries, 1.20 @1.35; Loganberries, 1.50@2.00; huckleberries, 12½@15; raspberries, 90@1.10.

HONEY AND BEESWAX—Beeswax, per lb., 27@30; honey, extracted, water white, 4½; light amber, 10@11; comb, water white, 13; white, 12@13; light amber, 10@12.

POTATOES—Early Rose, 1.25; Burbanks, 1.25; yellow sweets, 1.50 cwt.; reds, 1.50; whites, 1.20@1.25; pink eyes, 1.50@1.60.

ONIONS—Silverskins, 65@75; Texas Bermudas, 1.15@1.25; Yellow Danvers, 1.00@1.15; northern Reds, 1.25.

GREEN VEGETABLES — Rhubarb, 50, choice; beets, 25; carrots, 25; fancy tomatoes, 40@60 crate, 1.00 box; Mexicans, 1.25@ 1.50; summer squash, 10; parsley, 25@50; green onions, 10@20 doz.; string beans, 1½@2; wax, 2½; turnips, 90@35 cwt.; peas, 4@5; red radishes, 10 doz.; Japanese, 25; celery, 20@30; Lima, 4; oyster plant, 40; cabbage, 50@60 sack; parsley, 25@50; green onions, 20@25 doz.; fancy, 40@50; spinach, 20@25; turnips, 30@35; chiles, 2@2½; red peppers, 15@20; Bell peppers, 50@ tecks, 50; mustard, green, 20; cucumbers, 25@35; box; lettuce, 25; eggplant, 4; corn, 50@1.00; garlic, 6@8.

POULTRY—Dealers pay live weight for stock in good condition, as follows: Old hens, per lb., 12½; young hens, 15; ducks, 11; turkeys, 17@18; geese, 12@14; broilers, 12½@15; fryers, 14@20; selling prices per lb. dressed, old roosters, 9; young roosters, 17@18; fryers, 22 lb.; frozen turkeys, 20; ducks, 20 lb.; geese, 17½ lb.

PROVISIONS — Lard, pure, per lb., tierce basis, Silver Leaf, 9½; Rex, 9½; White Label, 10; Orange Blossom, 9½; Compound lard, per lb., tierce basis, 6@7; cottolene, white, 5s, 6.30 case; 10s, 6.15; 25s, 6.75; w'now, half-bbls., 6½ lb.; tierces, 6¾ lb.

HAMS—Per lb., Rex, 15½; Winchester, 14½; Premium, 15½; Gold Band, 16; mild cured hams, 17½; picnics, 9@10½; Cal. hams, 12½; skinned hams, 16; 14 Ave. hams, 15; 12 Ave. hams, 15½; Orange Blossom, 13½.

HAY — Choice grain, No. 1, 14.00@16.00 t o; grain, No. 1, 12.00 ton; No. 2, 11.00@13.00; choice, 12.00; northern alfalfa, 10.00.

DRY SALT PORK—Per lb., bellies, 11½@12½; short clears, 11@12½; clear backs, 10½@12½.

BACON—20-12, 8 Ave., 17; Empire, 17; 40'er, 16@17; Premium, 20; Gold Band, 20; Diamond C bacon, 18.

PICKLED PORK—20.00 bbl.

DAILY REPORT OF ORANGE MARKET.

[BY DIRECT WIRE TO THE TIMES.]

NEW YORK, July 24.—[Exclusive Dispatch.] Under the influence of cool weather and reduction of stocks over Sunday, the orange market was more active today, and bidding at auctions was sharper. Fruit arriving shows the effect of hot weather, but is not in as bad condition as it was last week. Valencia lates are about the only ones that sell with anything like the activity they have shown. Wholesalers get orders for only small lots, and the retail trade is down to actual requirements. Lemons are strong and active. About 13,000 boxes of Californias have been sold since July 1, and prices range up to $5 per box. A few Sicily lemons have sold as high as $7 a box from store.

NEW YORK CITY, July 24.—[Exclusive Dispatch.] The sale of citrus fruits here today consisted of seven cars. Owing to cooler weather the entire market is stronger. Valencias especially are in heavy demand. Fancy grades of this variety brought $3.75 to $5.10, while choice brought $3.25 to $4.15. Fancy Mediterranean Sweets realized $2.55 to $2.95, while choice brought $2.45 and standards $2.20. Lemons remain in good demand, standards bringing $3.95 and choice grade $4.70. Several small lots of grape fruit were offered today, bringing $2.10 to $2.55 for extra choice.

PHILADELPHIA MARKET.

PHILADELPHIA, (Pa.) July 24.—[Exclusive Dispatch.] Four cars were sold at the auction today. The market continues firm on good stock and is strong on Valencias, fancy Valencias brought $3.95 and choice $3.25. California lemons brought $4.20 for choice and $4.40 for extra choice.

BOSTON MARKET.

BOSTON (Mass.) July 24.—[Exclusive Dispatch.] Three cars of citrus fruits were sold at the auction today. The weather is much cooler and the market is very strong. Prices continue steady on Valencias, fancy grades bringing $4.50 to $4.75 and choice grades $3.60 to $4.15. Extra choice lemons realized $4.15, while choice brought $4.10.

Local Citrus Movements.

The shipments of citrus fruits Saturday and Sunday were 33 carloads of oranges and 39 carloads of lemons; grand total, 27,564, of which 2407 were lemons.

LIVE STOCK—Hogs, 5½@5¾ cwt.; cattle, steers, 4½@4¾; cows, 3¾; sheep, 3.00@4.00.

FLOUR AND MILLSTUFFS — Flour, local mills, per bbl., 5.20; all eastern wheat, 4.50 per bbl.; blended Cal. and eastern, per bbl. 4.50@4.80; cornmeal, basis 10s, W, or T., 2.40 per cwt.; graham flour, basis 10s, 2.60 cwt.; rolled barley, 1.15 per cwt.; cracked corn, 1.55 cwt.; bran, 1.25 cwt.; feed meal, 1.60 per cwt.

SUGAR — Prices are based on sacks of 100 lbs. Bbls. 10c higher. Bbls. 25c, boxes 50c, 10-lb. sacks 10c cwt. higher. Beet, 5.25; cane, 5.35; fruit sugar 5.35; Ext. C, 4.85; Golden C, 4.75; D. C., 4.65; Magnolia A, 5.05; 4.95; tablets, ¼-bbl., 5.55; tablets, boxes, 4.10; cube, 5.60; powdered, 5.45; conf. A, 5.35.

MOLASSES AND SYRUPS—Wogan's maple syrups, 6-10, per case, 3.00; 12-2, per case, 5.00; 24-1, per case, 4.85; 36-½, per case, 4.80; Wogan's Corro de Hatterie, 6-10, per case, 1.35; 12-2, per case, 4.75; 24-1, per case, 4.60; 36-½, per case, 4.50; Wogan's Pinery Brighams, 6-10, per case, 2.50; 12-2, per case, 3.50; 24-1, per case, 3.00; 36-½, per case, 2.85.

NEW YORK MARKETS.

SHARES AND MONEY.

[BY THE ASSOCIATED PRESS—P.M.]

NEW YORK, July 24.—The action of today's stock market was strongly suggestive of the influence that the considerable selling which broke prices Saturday was from professional bear sources, and it was not successful in dislodging much stock for the public having short contracts. The demand for covering during the first hour of today's session was sharp, and sent prices upward with quite a strong impetus. This movement was largely prompted, no doubt, by a revision of views over the wheat damage and over the danger of an anthracite miners' strike, which were prevalent Saturday. The large amount of wheat that appeared for sale, the special weakness of the market for that commodity in the Northwest, and the reports of fine weather over the spring wheat belt were the materials of evidence against Saturday's crop scare. An additional element was the very confident tone of railroad officials in their regular weekly talks over traffic outlook regarding the feeling in their respective territories, as reflected in preparations for future business. A general disposition was reported on the part of merchants to go ahead with plans based on expectation of a favorable outcome of the crops. The rate difference having to do with certain classes of freight as between the Gulf and Atlantic port lines, and with passenger rates amongst the trunk lines, were treated as of minor consequence. The alarm over the labor outlook in the coal fields was declared to be factious on account of the remoteness of the fixing of a new agreement. These were joint factors, without doubt, in the early recoveries of prices, but the feature of large buying of rails and structural steel products were a favorable influence on this list generally, and on the United States Steel stocks specifically. In the case of the latter there was also a disposition to anticipate a good effect from the favorable showing of the earnings for the July quarter, which, it is quite commonly expected, will be revealed by the quarterly statement of earnings to be given out by the corporation tomorrow. The money market continued very easy in spite of the increased strength of the banking position disclosed by the weekly bank statement. There was a comparative lapse in interest after the first hour of the trading, but the advances were well held up to the close, which was firm. Bonds were steady; total sales, par value, $1,618,000. United States bonds were unchanged on call.

Bond List.

U. S. R. 2s reg.....103½
U. S. R. 2s coup.....103½
U. S. 2s reg.....100½
U. S. 3s coup.....104½
U. S. 4s reg.....132½
U. S. 4s coup.....133½
U. S. old 4s reg.....104
U. S. old 4s coup.....104
Am. Tob. 4s reg.....77½
Am. Tob. 4s, cer.....115¾
Atchison, Gen. 4s.....104¾
Atchison, Adj. 4s.....97
Atlantic C. L. 4s.....95½
B. & O. 4s.....105½
B. & O. 3½s.....85¾
Cen. of Ga. 5s.....114
C. of Ga. Butter Bond 5s.....97½
C. of Ga. 2nd Inc. 5s.....81½
C. & O. 4½s.....109
C. & A. 4½s.....89¾
C. B. & Q. 4s.....101½
C. R. I. & P. 4s.....94½
C. R. I. & P. 5s.....94½
C. C. C. & St. L. 4s.....102½
Chicago Term. 4s.....77½
Colo. Midland 4s.....74
Colo. & So. 4s.....65¼
Cuba 5s, certif.....104¾
D. & R. G. 4s.....99½
Distillers' Sec. 5s.....79½
Erie prior lie 4s.....101
Erie Gen. 4s.....93¾
Fort Worth 5s.....124½
Hock. Val. 4½s.....110½
Japan 6s, certif.....101¾
L. & N. Un. 4s.....102¾

Boston Stocks and Bonds.

Money—
Call loans.....2½@3½
Time loans.....3½@4½
Bonds—
Atchison, Adj. 4s.....86¼
Atchison 4s.....*78
Mex. Cen. 4s.....
Railroads—
Atchison.....84¾
Atchison pfd.....102
Boston & Albany.....255
Boston & Maine.....177
Boston Elevated.....157
Fitchburg pfd.....134½
Mexican Central.....21¼
N. Y. N. H. & H.....209
Northern Pacific pfd.....
Union Pacific.....128
Miscellaneous—
Am. Agric. Chem.....22½
Am. Chem. pfd.....97
Am. Pneu. Tube.....6¾
Am. Sugar.....127½
Am. Sugar pfd.....127½
Am. Woolen.....27¾
Am. Woolen pfd.....102
Dom. I. & S.....30¾
Gen. Electric.....172
Mass. Electric.....9½
Mass. Elec. pfd.....90
Mass. Gas.....94¾
United Fruit.....105¾
U. Shoe Mach.....40
U. Shoe M. pfd.....31¾
U. S. Steel.....34¾
U. S. Steel pfd.....101¾
West'house Com.....83
Mining—
Adventure.....5
Allouez.....25¾
Amalgamated.....82
American Zinc.....10
Atlantic.....11
Bingham.....39¾
C. & Hecla.....650@660
Centennial.....22¾
Copper Range.....72¾
Daly West.....23¾
Dominion Coal.....78
Franklin.....10¾
Granby.....
Isle Royale.....27¾
Mass. Mining.....3
Michigan.....14¾
Mohawk.....52
Mont. Coal & C.....3¾
Old Dominion.....26¾
Osceola.....90
Parrot.....44
Quincy.....107
Shannon.....5¾
Tamarack.....122
Trinity.....31¼
United Copper.....31¼
U. S. Mining.....32¼
U. S. Oil.....10¾
Utah.....44¾
Victoria.....3¼
Winona.....12
Wolverine.....117

*Bid. **Asked.

New York Money Market.

NEW YORK, July 24.—Money on call easy at 2 per cent.; closing bid 1¾, offered 2. Time loans easy; 60 days, 3 per cent.; 90 days, 3½; 6 months, 3¾@4.

Prime mercantile paper, 4@4¼ per cent. Sterling exchange steady, with actual business in bankers' bills at 4.86@4.8645 for demand, and at 4.8470@4.8473 for 60 days; posted rates, 4.85½@4.87½.

Commercial bills, 4.84½@4.84¾.

Bar silver 59.

Mexican dollars, 45½.

Government and railroad bonds steady.

Greene Gold and Copper.

NEW YORK, July 24.—[Exclusive Dispatch.] Trading in mining stocks was fairly active, and prices generally ruled firm. Union was the feature of the group; 8000 shares changed hands at from 1¾ to 2. Greene Consolidated rose a fraction, to 22¾, on purchase of 1300 shares, and the same amount of Greene Gold brought 23¾. United was heavy, 3000 shares selling at from 30 down to 29½ and back to 29¾; 4000 Mitchell at 2¾@3; 300 Arizona at 30¼.

New York Coffee Futures.

NEW YORK, July 24.—The market for coffee futures opened steady. The close was steady at a net advance of 3 to 10 points. Sales: August, 6.85; September, 6.90@7.00; October, 7.00; December, 7.20@7.25; March, 7.35@ 7.45; May, 7.45@7.60.

Treasury Statement.

WASHINGTON, July 24.—Today's statement of the treasury balances show: Available cash balance, $138,637,560; gold, $47,645,879.

New York Wheat Market.

NEW YORK, July 24.—In line with the western markets, wheat broke 3 cents a bushel today, September declining to 91⅝ in the last hour. Large quantities of long wheat came out, the idea prevailing that rust-damage news had been greatly exaggerated and that the Northwest would produce a large crop. There was a moderate decrease in corn.

Closing Stocks—Actual Sales

	Sales.	High-est.	Low-est.	Closing bid.
Adams Express	....	....	....	235
Amalgamated Copper	15,200	85¾	82¾	83
Am. Car & Foundry	300	35¼	35¼	35¼
Am. C. & F. pfd	....	....	....	98
American Cotton Oil	400	29	28¾	29¼
Am. Cotton Oil pfd	....	....	....	92
American Express	100	222	225	229
Am. Hide & L. pfd	900	29½	29	30
American Ice	....	....	....	26½
American Linseed Oil	200	18	18	17
Am. Linseed Oil pfd	500	42	40	40
American Locomotive	2,000	47¾	44½	45
Am. Locomotive pfd	100	111	111	110
Am. Smelting & Ref.	3,000	116¾	115¾	116
Am. S. & R. pfd	200	120	119½	119¾
Am. Sugar Refining	700	138	137¾	138¼
Am. Tobacco, pfd, cer.	....	....	....	96
Anaconda Mining Co.	....	....	....	107
Atchison	7,400	85	84	85
Atchison pfd	....	....	....	102
Atlantic Coast Line	200	155¾	155	155
Baltimore & Ohio	12,800	113¾	113¾	113¾
B. & O. pfd	....	....	....	98
Brooklyn Rapid Transit	18,100	68¾	67	68
Canadian Pacific	8,500	151	149¾	151
Central of New Jersey	100	190	190	198
Chesapeake & Ohio	1,100	55¾	54¾	55
Chicago & Alton	....	....	....	34
Chicago & Alton pfd	200	79	79	78
Chicago Great Western	1,400	19¾	19½	19¾
Chicago & N. W.	1,400	208½	207½	207
Chicago, M. & St. Paul	19,500	174¾	173¾	174¾
Chicago Ter. & Trans.	....	....	....	23
Chicago T. & T. pfd	100	37½	37½	37¼
C., C., C. & St. Louis	....	....	....	104½
Colorado Fuel & Iron	43,700	45	44¼	44¾
Colorado & Southern	....	....	....	34
Colo. & So. 1st pfd	....	....	....	58½
Colo. & So. 2nd pfd	100	37½	37½	37½
Consolidated Gas	200	180	180½	180
Corn Products	....	....	....	10
Corn Products pfd	100	47	47	46
Delaware & Hudson	400	190½	190	190½
Del., Lack. & Western	....	....	....	264
Denver & Rio Grande	....	....	....	30
D. & R. G. pfd	....	....	....	85½
Distillers' Securities	....	....	....	41
Erie	21,800	42¾	41¾	42
Erie 1st pfd	2,500	83½	82¾	83¾
Erie 2nd pfd	2,500	71¾	70¾	70¾
General Electric	100	174	174	174
Hocking Valley	....	....	....	54
Illinois Central	1,800	140	140	140½
International Paper	1,300	18¾	18¾	19¾
Int'l Paper pfd	100	78¾	78¾	78¼
International Pump	....	....	....	44
Int'l Pump pfd	....	....	....	93
Iowa Central	....	....	....	25¼
Iowa Central pfd	....	....	....	50¾
Kansas City Southern	700	25¾	25¼	25¾
K. C. Southern pfd	....	....	....	74
Louisville & Nashville	4,300	144¾	144¾	144¼
Manhattan L.	....	....	....	164¾
Metropolitan Securities	7,400	68¾	67¾	68¼
Metropolitan St. Ry.	700	120¾	120¾	120¾
Mexican Central	....	....	....	20¾
Minn. & St. Louis	....	....	....	54
M., St. P. & S. S. M.	300	132¾	131¾	131
Minn St. Paul pfd	....	....	....	157
Missouri Pacific	3,400	98½	97¾	97¾
Missouri, Kan. & Texas	200	28	27¾	28
M., K. & T. pfd	200	67¾	67¾	67¾
National Lead	....	....	....	46¾
Nat'l Ry. of Mex. pfd	....	....	....	36¾
New York Central	3,200	144½	144¼	144¾
N. Y. Ontario & W.	1,100	36¾	36¼	36¾
Norfolk & Western	600	85¼	84¾	84¾
N. & W. pfd	....	....	....	82¾
North American	100	98½	98¼	98
Pacific Mail	....	....	....	41¾
Pennsylvania	36,000	141	140¾	140¾
People's Gas	500	104¾	104	104¾
P., C. C. & St. Louis	100	78	78	78
Pressed Steel Car	100	39	39	39¼
Pressed Stele Car pfd	....	....	....	93
Pullman Palace Car	....	....	....	222
Reading	50,500	162¾	160¾	163¾
Reading 1st pfd	1,400	94¾	94	94
Reading 2nd pfd	200	83	83	83
Republic Steel	1,100	20¾	19¾	20
Republic Steel pfd	2,400	91¾	91¼	91¾
Rock Island Co.	2,700	30¾	29¾	30¼
Rock Island Co. pfd	400	75	74¾	74¾
Rubber Goods	....	....	....	34
Rubber Goods pfd	....	....	....	91
St. L. & S. F. 2nd pfd	....	....	....	68
St. Louis, S. W.	....	....	....	23
St. Louis, S. W. pfd	100	58	58	58
Southern Pacific	5,000	44¾	44¼

SHIPPING.

SAN PEDRO, LOS ANGELES.

ONDAY—MONDAY, JULY 24.

Coquille, Capt. Lundquist, from San Francisco.
Santa Rosa, Capt. Alberts, from San Francisco.

TUESDAY—MONDAY, JULY 24.

Alliance, Capt. Albers, for San Francisco.

WEDNESDAY—TUESDAY, JULY 25.

Alliance, Capt. Kalmenberg, for San Francisco.

THURSDAY—MONDAY, JULY 24.

Santa Rosa, Salt Lake wharf.
Coquille, Crescent wharf.
Alliance, Southern Pacific wharf.
Coquille, Ballast wharf.
Santa Rosa, Banning wharf.
Alliance, Santiago California wharf.
Coquille, S. P. L. Co. wharf.
Alliance, Southern Pacific wharf.
Coquille, Santa Fe, Southern Cal. wharf.
Alliance, Crescent wharf.
Coquille, Southern California wharf.
Alliance, Southern Cal. wharf.
Coquille, Southern Pacific wharf.

SAILS FRIDAY—TUESDAY, JULY 25.

Alliance, Capt. Jorgensen, for Tacoma, Seattle.
Coquille, July 26—Steamer Coronado, for Gray's Harbor, via San Francisco.
Santa Rosa, July 26—Steamer Coos Bay, Capt. Barstow, for San Francisco and way ports.
Coquille, Aug. 1—Steamer Bonita, Capt. Allen, for San Francisco and way ports.

DUE AT THIS PORT.

Alliance, from Eureka, via San Francisco.
Coquille, from Eureka, via San Francisco.
Santa Rosa, Quest with Schooners David Evans in tow, lumber laden, from Eureka.
Coquille, from Aberdeen, via San Francisco.
Alliance, from Bellingham, via San Francisco.
Coquille, from Fort Bragg.
Santa Rosa, from Tacoma.
Coquille, from Everett.
Coquille, Capt. Flickinger, from Port Ludlow.
Coquille, from Portland.
Alliance, Capt. C. Perkins, from Port Harford.
Coquille, from Bellingham.
Coquille, from Everett.
Santa Rosa, from Bellingham.
Coquille, W. L. Smith, from Ballard.
Coquille, Capt. Meyer, from Bellingham.
Coquille, from Eureka.
Coquille, Willie E. Hume, from Winslow.
Coquille, from Everett.
Coquille, Fred C. Sanders, from Astoria.
Coquille, from Olympia.
Coquille, Anna A. Holden, from Mukilteo.
Coquille, from Bellingham.
Coquille, from Portland.
Coquille, Alma Evans, from Portland.
Coquille, Alma, from Bellingham.
Coquille, Capt. Ballard, from Everett.
Coquille, Capt. J. Redfield, from Everett.

DUE FROM FOREIGN PORTS.

Coquille, Glenacht, out 208 days from Glasgow.
Coquille, Capt. Kilgeny, Capt. Jones, from Honolulu.
Coquille, from Tacoma.
Coquille, from Portland, for Seattle.
Coquille, from Killoerankie, Capt. Vint, hence, taking cargo of cement.

Coquille, steamers Cabrillo and Hermosa sail this day to Santa Catalina Island and Avalon.

DEPARTURE OF "MOSQUITO" FLEET.

ARRIVED—MONDAY, JULY 24.

Coquille, Capt. Young, with catch of fish, from Catalina.
Coquille, Capt. Mascolo, from Catalina.
Santa Rosa, Capt. Bonich and Victoria, with fish for Fish Company.
Alliance, Capt. Elliott, Fashion and Nellie, with fish for Fish Company.
Coquille, Columbia, Borelch and Victoria, with fish for canneries.
Alliance, Capt. Elliott, Fashion and Nellie, with fish for canneries.
Coquille, Capt. Mascolo, with fish for fishing banks, and returned for local wholesalers.

SAILED FOR SAN PEDRO.

	High.	Low.
Coquille	4:38 p.m.	9:31 a.m.
Alliance	5:46 a.m.	
Santa Rosa	5:19 a.m.	9:04 a.m.
Coquille	5:24 p.m.	10:03 a.m.
Alliance	6:36 a.m.	11:48 a.m.
Santa Rosa	6:02 p.m.	11:53 p.m.
Coquille	7:33 a.m.	1:12 a.m.
Alliance	6:46 p.m.	11:56 a.m.
Santa Rosa	6:00 a.m.	1:46 a.m.
Coquille	7:24 p.m.	12:44 p.m.
Alliance	8:30 a.m.	13:04 a.m.
Santa Rosa	6:54 p.m.	1:46 p.m.
Coquille	8:23 a.m.	1:32 p.m.
Alliance	7:40 p.m.	

SHIPPING ITEMS.

Coquille sailed at 5 p.m.; wind southwest, light.

Santa Rosa, passenger steamer Bonita, arrived with a miscellaneous cargo for the Pacific Coast Steamship Company, and is scheduled to clear on her return trip.

REAL ESTATE RECORD.

RECENT TRANSFERS.

FOR MONDAY, July 24, 1905.

LOS ANGELES CITY.

Ida Lobovitz to Ida Lobovitz, lot 15, block 1, Homestead Association, $10.
Mary E. Stead and John H Oliver to E S Hunter, lot 6, block 13, Angeleno Heights tract, $10.
Abraham and Miriam Mastaren Markits to Dora M. Chotzen, lot 13, Palmer's Addition to Los Angeles Improvement Company, subdivision of part lot 4, block 33, Ord tract, $10.
Ida Lobovitz, JGrost to Elizabeth M. C. E. Grost's Euclid Heights tract, $10.
Julia M Barber to James Baker, lot 13, Palmer's subdivision of part block 7, Homestead tract, $10.
Baker to Lottie Honig, lot 13, Palmer's Addition to Los Angeles Improvement Association, $10.
William G Kinney Co, part lot 6, Dickinson & Dickinson's subdivision, $1.
Arbelle O Blanchard to Mary E. Pratt, part lot 21, Mrs Gleason's subdivision of part lot 8, block 72, Hancock's Survey, $10.
Frank Weatherby and Jones to Frank Weatherby, lot 19, Hazard's East Side Addition, $10.
Merchants Bank of Los Angeles to Mary E. Pratt, lots 12 and 13, $450; to Clementine Pratt, lot 11, $200.

LONG BEACH.

William and Alice E Clague to Jessie P White, lot 34, block 25, Clague tract, $10.
W C B Richardson to John Arthur Logan, parts of lot 1, block 2, Richardson subdivision (2 deeds), $1200 and $200.
Albert S and Susie Cates to James C Pursley, part of lots 22 to 25, block C, Stanwood & Nash's subdivision, $10.
James P. Charlette, Millard F and Lila B Curtis to Julian L. Cherosky, lot 22, Roosevelt tract, $500.
Union Trust Company of Los Angeles to Robert M Allen and A W Ellington, lot 17, block 3, Seaside Park tract, plat No 2, $10.

MANHATTAN BEACH.

Title Insurance and Trust Company to Caroline E Anderson, lot 17, block D, subdivision of block C, third addition North Manhattan Beach, $10.
C W and Lillian Brock Nicklin to W A Rideout, lots 9 and 10, block 3, North Manhattan Beach, $900.
Olive Naughawout to J H Tynan and Grace Tynan, lot 47, Solano tract, $10.
John Berry and Catherine M Barry to J M Allen, lot 64, Workman & Hollenbeck tract, $100.
W T Russell and Eva H Russel to John W Freshwater, lot 21, Curcoran tract, $1500.
David Lewis Burke, Claudine Weaver Burke, James King Burke and Willetta Burke to G F C Rehbein and Mary M Rhebein, lots 20 and 21, Burke Bros' Figueroa Street subdivision, $350.
Eugenia D Porter and Lewis E Porter to George E Brooks and Addie E Brooks, lot 4, block Q, Los Angeles Improvement Company's subdivision of part lot 1, block 36, Hancock's Survey, $10.
Frank A Wolfskill to Weston Building Company, lots 3, 4 and 5, block B, M Saloman's Washington Street and First Avenue tract, $10.
Martha A Ellis and Welcom Ellis to Samuel K Lebus, lot 102, J Marion Brooks subdivision of Philbin tract, $10.
Mary E Boone and Earl D Boone to Margaret Norwood, part lot 34, Daly tract, $10.
Cynthia J Van Vorst to Charles D Van Vorst, part lot 52, Florida tract, $10.
Title Insurance and Trust Company to Mary J Bailey and William H Hubbard, lot 9, block K, Harvard Heights tract, $10.
City of L A to P M Hannaman, part lot 33, Hoover tract.
Peter M Hannaman and Marion M Hannaman to John W Tomblin, part lot 33, Hoover tract, $14,500.
T I & T Co to Morris M Nelson, lot 14, Bowers & Chamberlin's Main and Figueroa street tract No 3, $10.
Same to William Schwemm, lot 104, same tract, $10.
F W Stearns and Ida M Stearns to William F Dixon, lots 20 and 21, block A, Coughran-Hughes tract, $10.
Ova Taylor and Ila Taylor to Ellen K Estabrook, lot 5, block 5, Kinney Heights tract, $10.
Clara R Shattio to Virginia B Bradley, lot 12, block 4, Shattio Place, $10.
Edward R Bradley to Virginia Burton Bradley, lot 4, block J, Morris Vineyard, subdivision, gift.
Adelina J Cord, William S Cord and Annie Allen to Henry Lopisich and Robert A Todd, part beginning at intersection of south line of Temple street with northwest line of Spring street, then south along said line of spring street 57.89 feet, etc, $60,000.
Security Savings Bank to H J Mc Nally, lot 19, Meadow Park tract, $10.
B A Rowan & Co to Barbee S Hook, part lot 1, block 14, O S, $10.
Joseph Livingston and Jennie Livingston to Frank Jacobs and Frieda Jacobs, part lots 11 and 12, block B, Walnut Grove tract, $30.
Elizabeth Grimes to George A Cortelyou, lot 19, block 23, West Arlington Heights tract, $10.
Marianna Cayce to E Sharkey, lot 2, Hartart & Butterworth addition to East Adams street tract, $10.
W L Wicks to Rannells Land Co, lots 141, 142 and 142, Alvarado Park tract, $10.
Dr R W Morris to Mrs Cecelia A Morris, lot 30, block 27, south one-half of West End University addition, gift.
Henry Thomas and Mary C Thomas to Samuel H Bowman, lot 7, block A, Kurtz & Bradshaw's subdivision of Schumacher tract, $10.
Emil Firth and Benyxenida S Firth to O Johnson, lot 18, Walnut Park, $700.
L. A. Building Co to Annie C Smith, lot 5, L A Building Co's Compton avenue tract, $10.
Silas R Taylor and Elvira S Taylor to Lotta Charlton, lot 4, block 36, Elec Ry Hsld Assn, $100.
Oliver D Osborn and Krtturia B Osborn to C E Donzatlis, part lot 36, Millimore tract, $5.
Harry Hall and Julia Hall to Frances and Sudie E Phillips, lot 16, block B, Harvard Heights tract, $10.
James P True and Sarah C True to Addie B DeMoranville, lot 24, block 34, West Arlington Heights tract, $25.
Emma J Crain to John J Villikett, lots 77 and 78, Crain tract, $220.
Same to Blancho Percy, lots 75 and 76, same tract, $220.
Carrie Forney to Jeremiah Daly, lot 10, block 4, Pomeroy & Mills subdivision of Hollenbeck tract, $10.

PASADENA.

H I Stuart, trustee, to Anna Sparks, lot 23 Grand Ave. Electric tract, No. 1, $10; to Mary Powell Simons, lots 29 and 30, Grand Ave. Electric tract, $10; to Imelda H Brooks and Ada Mae Brooks, lot 26 same tract, $10; to Edmund Lincoln, lots 3 and 4 same tract, $10; to Elizabeth Kiernan, lot same, $10.
H A N and Edith M Cook to E A Bonnie, part of lot 2, Farris & Lyman's subdivision of lots 23 and 24, Mutual Orchard Co.'s lands, $1200.
Woodward-Beninett Co to Arthur Jenner, lot 18, J A Woodward tract, $10.
Edward and J Isabella Snyder to Margaret C Haynes, lots 16, 17 and 18 G A Swartout's subdivision in San Pasqual ranch, $10.
W F Pier and Agnes Pier to Eliza Fyfe, part lot 4, Jewett's subdivision, $10.
W F Pier to Co of L A, part lot 4 Jewett's subdivision of Rancho San Pasqual, $1.
Imelda A and Charles E Tebbetts to Sadie C Rouse, et al, 12, block 1, Tebbett's subdivision of S 23 acres of block K, subdivision Painter & Ball's subdivision, $10.
Robert H and Anna B S Russell to Frederick Judson Martin, part of lot 23, Brown & Newton's subdivision of blocks 23 to 28, Mutual Orchard Company's lands, $10.
Loyal T and Emma A Lincoln to Mary J. Brown, lot 5 Hewitt's subdivision of lots 1 and 2, San Pasqual tract, $90.

ALAMITOS.

John H and Mary P Norton to George M Derby, lot, block 7, Bay tract, $10.
T I & T Co. to Fred A Rollins, lot 18, block 12, Bay tract, $10.
Lena Siler, Zela E and Harry E Jamieson to Anna Hamfoltmanne, part lot 5, Shaw's Ocean View tract, $10; part lot 5, same tract, $250.
Alamitos Land Co to same, lot 1, block P, Mira Mar tract, $10.
Estate of Helen Densmore, dcd, to Lizzie Brown, lot 13, block 4, Densmore tract, $10.

AZUSA.

Azusa Foot Hill Citrus Co to Roman Catholic Bishop of Mont & L A lots 1 and 2, block 32, $10.

LA CANADA.

Charlotte L McArthur to John O Stutman, part lot 30, block D, 32.

LA PALOMA TRACT.

H C and Sarah J Adams to Walter Band Kathryn May Sheckles, lot 8, block 2, $10.
Thomas and Jane McClelland to H E Dunton, trustee, lot 16, block 3, $10.
Walter B and Kathryn M Sheckles to Peter Haack, lot 8, block 2, $10.

LINDA VISTA TRACT.

Hannah T and O D Yocum to William I and Isabella Ott, part of block W, Hancock avenue, $10.

LOMITA PARK.

Oliver S and Clara A Bond and State Bank and Trust Company of Los Angeles to Maria E Pratt, lots 12 and 13, $450; to Clementine Pratt, lot 11, $200.

LONG BEACH.

William and Alice E Clague to Jessie P White, lot 34, block 25, Clague tract, $10.
W C B Richardson to John Arthur Logan, parts of lot 1, block 2, Richardson subdivision (2 deeds), $1200 and $200.
Albert S and Susie Cates to James C Pursley, part of lots 22 to 25, block C, Stanwood & Nash's subdivision, $10.
James P. Charlette, Millard F and Lila B Curtis to Julian L. Cherosky, lot 22, Roosevelt tract, $500.
Union Trust Company of Los Angeles to Robert M Allen and A W Ellington, lot 17, block 3, Seaside Park tract, plat No 2, $10.

MANHATTAN BEACH.

Title Insurance and Trust Company to Caroline E Anderson, lot 17, block D, subdivision of block C, third addition North Manhattan Beach, $10.
C W and Lillian Brock Nicklin to W A Rideout, lots 9 and 10, block 3, North Manhattan Beach, $900.
K C and Elizabeth J Shipley to E Munsey, lot 4, block 7, $12.

McDONALD TRACT.

Arthur E and Mary E Caldwell to Geneva C Bond, part of lot 82, $10; to Alice M Sibley, part of lot 82, $10.

McLAIN ESTATE.

Edmund W and Laura F Maxson to Benjamin F Maxson, lot 4, block B, Maxson's subdivision, $10.

COUNTY TRACTS.

Julia A Cochran to Downey L and Imp Assn, part of Ro Santa Gertrudes, $2000.
H E and Lottie L Chesboro to Andrew Hotchkiss, part of sec 4, 1 south, 9 west, $725.
Rose Marie and Frank E Green to Celia Stokes, part of sec 12, 4 south, 12 west, $10.

COVINA.

George B Smee to Anna W Smee, part of sec 12, 1 south, 10 west and lots 1 and 2, add No 1, $10.
Anna W Smee to James M Stroamider, part same section, $6000.

DOWNEY.

Augustus H and Elsanor M Frost to Anna S Adams, lot 21, Crawford's add, $25.

FARRIS TRACT.

Zara Asher Towne and Emma Towne, to Golden State Realty Co, lots 277, 278, 439 and east part of 62, $200.

GLENDALE.

William T and Claribel E Sadler, to E P Dolley, villa lots 18 and 23, block 25, $10.

GARDENA.

Jacobita M Robinson to Adelia Armas, part of lot 11, Gardena tract, $10.

HERMOSA BEACH.

Carl M and Maud G Heintz to Oscar S Lesk, lots 14 and 15, block 6, $1000.
Hermosa Beach L and W Co to Ernest H Miller, lot 17, block 1, $10.
Helen J Preston to S Hanenian, lots 13 and 14, block 35, 8rst add, $10.
Mrs M E and W T Harris to E C Gird, lot 5, block 27, $10.
W S and Mae E Squire to E R Vandall, lot 2, block 17, $10.
S D and Jane H Rannells to J J and Bertha F Shore, lots 28 and 29, block 11, $10.
Helen E Nyman to J E Wheat, lot 22, block 15, $10.
Mrs G M and G H Edwards to Nellie F Jewett, lot 1, block 7, $10.

HUNTINGTON PARK.

Mary E and C E Rafferty to F H True and F A Cleveland, lot 10, block 43, $10.

MONROVIA.

J A Crandall to Pardon S Woolley, lot 18, B & S subdivision of lot D, blk 2, Monrovia tract, $30.

OCEAN PARK.

U T & R CO to Carroll J Daly, lot 11, block 7, S E subdivision No. 2, $10.
F Wand E K Eldridge to Virginia Crafts, lots 13 and 14, block 13, same subdivision, No. 1, $10.
Ocean Park Heights L & W Co to Pauline Ofeasen, lot 20, block L, Ocean Park Heights, $10; to Gertrude E Phillips, lot 14, block 1, same, $10.
Abbott Kinney, A R Fraser, G M Jones and H R Gage to David T Reed, lot 260, block 5, Golden Bay tract, $1667.
David T Reed to John Metcalf, lot 260, block 5, Golden Bay tract, $10.
Frank and Celestine J Walker to Mary Teresa Mullen, lot 25, block 35, S L B subdivision No. 7, $10.
Sarah S and A R Walters to J F Brown, lot 4, block 72, Venice of America, $10.

PASADENA VILLA TRACT.

Mrs H E Duston to Thomas McClelland, part block 16, $10.
James G Scarborough, trustee, to Mrs S J Clement, lot 22, block 72, $10.

POMONA.

Charles F Gould to Ellen G Campbell, Willie P Gould, Marcella G Hankins and Louise G Pearse, to 4, block 22, $10.
Ellen G and T Campbell, Willie P and Cordelia E Gould, Marcella G and T J Hankins, Louise G and W H Pearse and Kledia S Welch to James M Mitchell, same, $1300.

REDONDO.

George M and Georgetta Archibald to John E Scott, lot 228, Ocean Park subdivision, $10.
Redondo Imp Co to Charles Whitehead, part of block 126, $1500; to M A Bronson, lots 19 to 15, block 177, and 2 and 3, block 126, $2000.
Elizabeth A Murry, lot 24, block 180, $1; to Mamie M Whitehead, lot 17, block 191, $1; to John T Griffith &Co, lot 24, block 182, $10.
J M and Elizabeth Moore to D T Franklin, lots 21 and 22, block 168, $10.
Estella I and B M Van Fleet to H B Rollins, Sr., lot 22, block 180, $4250.
Whitney C and Alice A Hooker to William and Mary Jane Cadle, lot 220, Ocean Beach subdivision, $10.

SAN PEDRO.

F S and Lena B Cary to John H Dorison, trustee, lots 7 to 10, block a result of Inner Harbor tract, $10.
George H. Jr., and Olive M Peck to James Wilkinson, lot 23, block 7, Peck's Grand View tract, $250.
Olof Anderson to Dora Duffy, lot 12, Peck's subdivision of block 35, $1.

SANTA MONICA.

Edwin Potter to Ellen Potter, part of lot P, block 120 and all of lot 2, block 120.
John T and Rosetta M Bailey to Hugh W Harrison, lot 67, block B, Santa Monica tract, $10.
William A and Addie B Irwin to W F Finney, lots 2 and 4, block 21, Erkenbrecher Syndicate tract, $10.
Mary and George Boehme to Henry W Keller, lot M, block 149, $1.
Harriet A McReynolds to Maggie Smith Summers, lot 3, block 141, $10.
Helen J Preston to J F Wilson, lot 2, block 3, Bandine tract, $10.
Richard and Anna Wilson to J F and Anna Wilson, lot F, block 92, $800.

SIERRA MADRE TRACT.

Estate of Nathaniel C Carter deceased, to Henry A Darling, part of lots 22, 24 and 25, $24,120.
Annetta M Carter to same, same property, $1.

SPRINGDALE TRACT.

M A and M Louise Bronson to Francis William Wilson and Jennie Wilson, lots 76 to 82, $1850.

WHITTIER.

Homer L and M L Trueblood to C G Warner, lot 13, Grand View add, $225.
Jesse F and May W Hunnicutt to same, lot 17, J W Hollingsworth's add, $10.
John F and Lelia Maude Martin to same, lot 22, block 11, $600.
George W and Ellen L Rutherford to Mrs A L Kline, lot 7, Davis & Lowhead's add, $1300.

WILMINGTON.

Clotilde Ginochio Castruccio exrx of estate of James Cartruccio decd, to Antonio Maldino, lot 14, block 12, range 5, $251.
Gilbert F and Carrie Y Stevenson to Nellie O and Lizzie A Weston, block K, North San Pedro tract No 7, $10.

PRIZE COOKING RECIPES.

1000 in Times Cook Book No. 2, Now Ready.

All the prize cooking and other recipes brought out by the recent contest conducted by The Times have been printed in convenient book form. Over 75 Spanish and Mexican dishes, originally written by California pioneers, are included. Price 25 cents at Times' Business Office. In special oilcloth cover, 35 cents. Postage 5 cents extra.

The Best TONIC

When you are all tired out, sleep does not refresh, or the digestion and appetite are poor, there is no remedy so effective as **Horsford's Acid Phosphate.**

It cures Headache, Wakefulness, Dyspepsia and reduced state of the nervous system. It is the most **Nourishing and Invigorating Tonic known.**

Horsford's Acid Phosphate.

AT THE CITY HOTELS.

YESTERDAY'S ARRIVALS.

NADEAU—J. C. Berendsen and wife, F. Parnow, M. Reinhardt, John Carroll, L. K. Price, Ed Miner, L. Hicks, San Francisco; William B. Simons, C. J. Donaldson, Chicago; Nellie A. Smith, Elizabeth Ruby, Union City, Ind.; Jake O. Levy, Shreveport, La.; Maurice W. Fitzgibbon, East Oakland; L. A. Arseur, Denver; Perry Williams, J. E. Young, Nashville, Ark.; Pedro Frias, La Colorado, Mex.; A. B. Stone and wife, New York; J. H. Pierson, St. Joe, Mo.; James C. Martin and wife, St. Louis, Mo.

ANGELUS—C. B. Miller, Chicago; Dr. D. L. Wolfstein, Jos. Lowe, C. Hinde, Cincinnati, O.; F. A. Hunt and wife, Boston; Mr. Yamson and wife, Lakeland, Ky.; Mrs. R. H. Elam, Henderson, Ky.; E. Fulton, Bardstown, Ky.; L. Gautz, H. Marchland, Vancouver, B. C.; C. H. Wise and wife, Philadelphia, Pa.; W. H. Lober, San Francisco; G. E. Sabling, Sebring, O.; L. Benedict and wife, Miss Hazel Benedict, Miss Mavis Benedict, Mrs. A. Morehelise, Orange, N. J.; S. Woods, U. S. Navy; R. N. Davidson, Prescott, Ariz.; C. R. Wagner and wife, Chicago; Dr. E. L. Mitchell, Miss Mitchell, Miss Hana Mitchell, J. B. Brown, Mammouth, Ill.; E. H. Churchill and wife, Cleveland, O.; Mrs. W. H. Underwood and child, Hutchinson, Kan.; Mrs. J. Johnson, Hutchinson, Kan.; M. Warme, A. W. Foster, Jr., S. Frank, F. W. Wakefield, G. F. Helfrict, J. A. Son, San Francisco; F. J. Johnson, Chicago; T. H. Letsen, New York; G. F. Seymour, Springfield, Mass.; W. H. Baldwin, Chicago; H. J. Silfer, O. S. Crane, Chicago; F. Hammer, A. Manola, M. Figman, A. Groudine, New York; B. S. Halloway, R. B. Stamps, Brookhaven; G. W. Phelps, Boston; P. E. Snell, Rochester; C. H. Williams, Kansas City; A. B. Meacham, New York City; W. C. Sadler, Cleveland, O.; J. M. Kane, Dr. A. Kane, Fort Wayne, Ind.; Dr. E. Sala and wife, Rock Island, Ill.; G. W. Andrews, Seattle; W. Conard and wife, Ottawa, Ill.; M. Willard and wife, Mrs. E. Loupe, San Francisco; Dr. S. O. Jones and wife, Salt Lake.

WESTMINSTER—E. Williams, Berkeley; C. H. King and wife, Miss Mildred King, Oakland; H. Jacobson, San Francisco; A. W. Tyrrell and wife, Wausau, Wis.; Mrs. A. A. Gillespie, Colorado Springs; Mrs. D. C. Earnest, Dallas; Guy Shoup, New York; A. Starr Kester, San Francisco; A. S. Wendell and wife, Sioux City; George J. Eder and wife, Galesburg, Ill.; Dr. Chester W. Strassber, Erie, Pa.; Fred E. Lacy, Philadelphia; Mrs. R. A. Hambleton, Buffalo, N. Y.; Mrs. Louise Hammer, San Francisco; K. T. Dahlen and wife, Eibor Lake, Minn.; Mr. and Mrs. G. T. Conner, Port Huron, Mich.; E. A. Wheeler and wife, Denver; J. A. Norton and wife, St. Louis; W. E. Zander, W. A. Brau, San Francisco; S. Webster, wife and child, Carthage, Mo.; C. C. Roberts and wife, P. M. Roberts, St. Louis; Henry Elliott, Cleveland, O.; K. Farrell, J. W. Barbour, Hanford; C. B. Rosford, San Francisco; L. McFarland, St. Louis; J. Alex Hardy and wife, Pittsburgh, Pa.; Mrs. L. Riese, Dr. B. L. Riese, Chicago; C. A. Lawler, Kansas City; Charles E. Lacy, Kansas City, Kan.; Mr. and Mrs. J. A. Clark, Eva M. Clark, Mrs. M. M. Herbert, Bellair, O.; Dr. and Mrs. I. C. Galbe, Raymond F. Galbe, York, Pa.; Mrs. Schram, Bellair, O.; William H. Martin, New York; Dr. and Mrs. Baldwin, Brooklyn; J. J. Goodwin, Clinton, Mass.; Mr. and Mrs. W. L. Glatfelter, P. Hall Glatfelter, Spring Grove, Iowa; M. F. Squier and wife, Newark, N. J.; M. Case, Fond du Lac; E. L. Glaceney, Bastrop, La.; Frank M. Wilson, Salt Lake; Mr. and Mrs. James W. Thornley, Providence, R. I.; O. L. Smith, Denver; O. Ratcgh and wife, Cincinnati, O.; Mrs. D. Cabies, New York; J. C. Compton, San Francisco.

VAN NUYS BROADWAY—T. T. Gordon, Mrs. T. Gordan, Salt Lake, Utah; Royal Culbert, Provo, Utah; Mark Evans, Galesburg, Ill.; O. S. Martin, R. P. Anderson, H. R. Anderson, Santa Cruz, Cal.; W. A. Beckwith, Chicago, Ill.; Thomas P. Deering, Miss Grace Deering, San Francisco; Justin Kay Tolles, Stockton, Cal.

LANKERSHIM — Mrs. A. H. Webber, Des Moines, Iowa; E. M. Pels, Dwight Whitney and wife, Chicago; F. W. Sharp, Ottumwa, Iowa; Rufus Scott and wife, Chicago; James B. Verkamp, Cressis Verkamp, Joseph A. Verkamp, Cincinnati, O.; John G. Verkamp, Flagstaff, Ariz.; W. F. Durryee and wife, Momence, Ill.; Miss Nellie Parker, Detroit; Miss Katharine I. Arnold, Charles N. Arnold and wife, Rev. Frederick K. Arnold, Poughkeepsie; Miss Ida Milliken, Mrs. A. Thompson, Mrs. George E. Murray, R. L. Terwilliger, Adolph Sager, James Murrin, Chicago; Fred Steinhardt and wife, San Francisco; Mrs. John P. Jackson, Washington; James Elwood Sanders and wife, New York; Mrs. F. G. Phillips and child, San Francisco; Miss E. Phillips, B. B. McKenney, Chicago.

HOLLENBECK—F. B. Ladd, J. H. Gilbuly, San Francisco; W. Jeffrey, Hadding, Cal.; Garnett F. Latham, Memphis; R. F. Armstrong, San Francisco; Dr. L. C. Holcombe, Milton, Vt.; D. C. Hicks, San Francisco; C. M. Gilbert, Philadelphia; J. F. Curry and wife, Moberly, Mo.; Robert Miller, Edward Wenger, St. Louis; C. H. Taylor, H. G. Shafer, Bonneville, Ind.; Henry Tomlis and wife, New York; H. S. Raymer and wife, Cedar Rapids, Iowa; Harry Livison, San Francisco; H. C. Fairbrother and family, East St. Louis; Lee and wife, Holbrook, Neb.; Edwin Thayer and family, Grand Rapids, Mich.; G. H. Crossette, Chicago; Henry M. Abrams, San Francisco; T. H. Huntley, Seattle; Charles C. Hughes, San Francisco; A. J. Meiles, Chicago; J. W. Chute, San Francisco; Mrs. C. Cannon, Miss N. G. Cannon, Denver; J. G. Levy, Shriveport, La.; G. H. De Valin, San Francisco; Ernest C. Clinton and wife, Seattle; A. McNamara, San Francisco; E. L. McMakin, D. F. Green, Cananeo, Mex.; John Mathews, Chicago; Nat J. Leary, M. Schoenthal, Tucson; James F. Pegnam, John R. Regan, New York; Mr. and Mrs. M. J. Barrett, Cincinnati, O.; Edwin M. Lamb, Butte, Mont.; Henry C. Hacker, Dan C. Minor, San Francisco; F. H. Schick, T. P. Hargrave and family, R. M. Logeman, E. V. Chambers, Chicago; L. P. Luckie, John S. Jemison, Birmingham, Ala.; J. W. C. Laing, New York; A. C. Hilton, C. W. Colby, San Francisco; G. Skalstad, W. J. Hull, Chicago; C. A. Dannaker, Kansas City, Mo.; E. O. Keyes and wife, Mrs. A. Mann, Detroit; F. P. McCullough, Davenport, La.; Hortense Coulter, Mary E. Holden, Aurora, Ill.; J. S. Chapman, Oaxaca, Mex.; H. L. Pickett, Tombstone; Dr. F. O. Norris, Eagle Lake, Tex.; C. N. Goldsmith, Kentucky; W. E. Pixley and family, San Francisco; J. H. Nebenzahl, J. D. Nebenzahl, New York; Mrs. Henry Rice, San Francisco.

AT NEW YORK HOTELS.

NEW YORK, July 24.—(Exclusive Dispatch.) At the Martha Washington, Mrs. A. I. Goldsmith; Marie Antoinette, J. E. Levi; Gilsey, Mrs. W. Judd; Marborough, B. A. Woodford; Hotel Astor, O. Mitchell and wife; Ashland, H. J. O'Connor; Fifth Avenue, Miss J. Barnes; Manhattan, Miss E. M. Rolph.

SAN FRANCISCO, July 24.—(Exclusive Dispatch.) W. W. Johnston, Jr., and wife, Percy R. Wilson and Mrs. G. Werner, L. W. Wolcott, J. F. Scott, Mr. and Mrs. J. W. Hoff and daughters, are at the St. Francis.

United States Senator George Peabody Wetmore of Rhode Island, who went to New York a few days ago for the purpose of undergoing a surgical operation, is stated to be convalescent. News of the visit was suppressed. In 1895, while driving in Newport, he was thrown to the roadway and sustained a fracture of the right upper arm, which was complicated by a dislocation of the shoulder.

Geo. P. Taylor
Tailor and Haberdasher

SUMMER WAISTCOATS

Nothing quite so correct and comfortable for wear with business clothes as a smart white or fancy waistcoat.

We have these garments in all the most desirable fabrics and effects, fit them perfectly, making any necessary alteration.

Summer neckwear, collars, shirts, hosiery —all men's fixings that make for summer comfort.

Haberdashery Department Ground Floor

No. 525 S. Broadway
New Taylor Bldg.
Dirmer Cle, Ladies' Tailors. Third Floor

Who Will Act As Receiver

MERCHANTS' TRUST COMPANY
Capital $325,000
209 South Broadway

BUY SEARCHLIGHT TREASURER GOLD MINING CO.'S STOCK
J. N. HALL, Fiscal Agent — 518 Stimson Bldg.

Follow Senator Stewart Into Hazeltine Lode
Now 15 cents a Share
Laclede Brokerage Co., 3 HELLMAN BLDG.

26 Per Cent. FOR YOUR MONEY
High-Class Securities
Standard Securities Company
508 Mason Bldg. Fourth and Broadway

5% INTEREST PAID
State Mutual Building & Loan Association
107 S. BROADWAY
PAID UP CAPITAL AND RESERVE $1,458,224.85

Clearinghouse Banks.

NAME	OFFICERS	
Central Bank N. E. Cor. Fourth and Broadway	WILLIAM MEAD, Pres. W. C. DURGIN, Cashier.	Capital.....$100,000 Surplus and Profits 975,000
Southwestern National Bank N. W. Cor. Second and Broadway	JOHN S. CRAVENS, Pres. A. B. JONES, Cashier.	Capital.....$200,000 Surplus and undivided profits 40,000
Commercial National Bank of Los Angeles, 423 S. Spring st.	W. A. BONYNGE, Pres. C. N. FLINT, Cashier.	Capital.....$250,000 Surplus and undivided profits 125,000
United States National Bank Cor. Main and Commercial Sts.	ISAIAS W. HELLMAN, Pres. E. J. VAWTER, JR., Cashier	Capital paid up.....$200,000 Surplus 240,000
Farmers & Merchants Nat'l Bank Nw. Fourth and Main sts.	I. W. HELLMAN, Pres. CHAS. SEYLER, Cashier.	Capital...$1,000,000 Surplus and Profits 1,200,000
First National Bank S. E. Cor. Second and Spring.	J. M. ELLIOTT, Pres. W. T. S. HAMMOND, Cashier.	Capital.....$500,000 Surplus and Profits 875,000
Los Angeles National Bank N. E. Cor. First and Spring	W. C. PATTERSON, Pres. C. E. BITTINGER, Cashier.	Capital.....$200,000 Surplus and Profits 265,000
Merchants National Bank N. E. Cor. Second and Main.	HERMAN W. HELLMAN, Pres. W. H. HOLLIDAY, Cashier.	Capital.....$200,000 Surplus and Profits 250,000
American National Bank S. W. Cor. Second and Broadway.	W. F. BOTSFORD, Pres. T. W. PHELPS, Cashier.	Capital...$1,000,000 Surplus and Profits 75,000
National Bank of California N. E. Cor. Second and Spring.	JOHN M. C. MARBLE, Pres. J. E. FISHBURN, Cashier.	Capital.....$200,000 Surplus and Profits 110,000
State Bank and Trust Company N. W. Cor. Second and Spring	H. J. WOOLLACOTT, Pres. J. W. A. OFF, Cashier.	Capital.....$200,000 Surplus and Profits 60,000
Citizens' National Bank N. E. Cor. Third and Spring	E. J. WATERS, Pres. A. J. WATERS, Cashier.	Capital.....$200,000 Surplus and Profits 125,000
Broadway Bank and Trust Comp'y 208-210 S. Broadway, Bradbury Bldg	WARREN GILLELEN, Pres. R. W. KENNY, Cashier.	Capital.....$200,000 Surplus and undivided profits 125,000

FUNDS THAT ARE IDLE

and drawing no interest can be made productive of four per cent. compound interest at the "Bank that pays four per cent."

HOME SAVINGS BANK
152 N. Spring St., Cor. Court
Money to loan on approved real estate.

4% INTEREST PAID CONSOLIDATED BANK
SAVINGS 124 SOUTH BROADWAY
DEPOSITS CHAMBER OF COMMERCE BLDG.

Bonds and Investments.

ADAMS-PHILLIPS COMPANY
(ESTABLISHED 1899)
Buy and Sell **BONDS** No. 315 S. Broadway
First Mortgage Gold Bonds LOS ANGELES, CALIFORNIA

CHAS. H. TREAT, Nevada Mining Stocks, 320-321 Bradbury Bldg.
I have inspected personally all the great mines of the Tonopah, Goldfield and Bullfrog district, and can give the most reliable information as to stocks in these districts.

J. B. NEVILLE
203 Bradbury Bldg.
Consult me before buying or selling local securities.
Home Phone 1449

A. H. Conger STOCKS BONDS MORTGAGES
321 WILCOX BUILDING

TORRANCE AND DICKINSON
331 S. HILL ST. PHONES 60 — LOCAL BONDS AND STOCKS

C. E. CRARY CO.
522-524 BRADBURY BUILDING
buy and sell Eastern and Local Stocks and Bonds for cash only.
PHONES 1462

STOCKS **Louis Blankenhorn** 211 Douglas Block, 353 S. Spring.

**

WILD DASH HOLDS TERRY.

Sensational Stay for Accused Bank Cashier.

Pulled from Train on Minute of Departure.

Big Surprise Sprung on Southern Officers.

After a sensational dash in a buggy through the business district, in which he narrowly escaped arrest for violation of the speed ordinance, Under-Sheriff Yonkin reached Arcade station

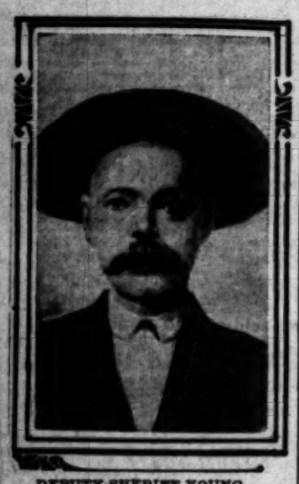

DEPUTY SHERIFF YOUNG
Who came from Arkansas after Terry.

yesterday noon just in time to prevent two Arkansas officers from leaving town with D. P. Terry, who is wanted at Nashville, Ark., on embezzlement and other charges.

Two minutes before the dramatic arrival of this under-officer, Sheriff White had delivered the prisoner to the southern officials, and a minute later the train was moving out of the station.

Terry was arrested here Thursday by Sheriff White on a request from the Arkansas officers, who had been in quest of him for nearly three years.

Provided with requisition papers from Gov. Jeff Davis of Arkansas and with extradition papers that were received from Gov. Pardee yesterday morning, Sheriff Perry Williams and J. E. Young of Nashville, his deputy, claimed the prisoner and prepared to leave with him on the 12:10 p.m. Southern Pacific train for New Orleans.

Meantime, however, Dr. J. M. Dunsmoor went to Terrys' aid in behalf of the man's wife, who is ill. A writ of habeas corpus was obtained in Judge Smith's court and was placed in the hands of Under-Sheriff Yonkin at two minutes after the noon hour.

With exactly eight minutes to catch the train, Yonkin leaped into his carriage in front of the jail on Temple street, gave rein to his horse and with a slash of the whip tore down the hill and onto crowded Main street.

Weaving in and out of the tangle of traffic, taking busy crossings at a bound without heeding the signals of the officers on guard, and several times narrowly missing street cars and other vehicles, the officer made the run of over fifteen blocks, and leaped out of his carriage at the railroad station just as the conductor of the New Orleans train called "all aboard."

The sudden change in the situation flustered the southern officers a bit, but they bowed to the law and emerged from the train with their prisoner.

Sheriff White, who had just heaved a sigh of relief at getting Terry off his hands, also suffered a slight shock from surprise.

"Looks as if my under-officer were trying to 'do' me, doesn't it?" he remarked, turning to a friend.

Terry was taken back to the County Jail and will be held until the habeas corpus proceedings are settled. Dr. Dunsmoor said the action was taken simply to permit Mrs. Terry to accompany her husband. She is just recovering from a long period of illness, but probably will be able to go with the party today or tomorrow.

The prisoner was cashier of the Howard County Bank at Nashville, Ark., until about three years ago, when it failed. He left that city shortly after a receiver had been appointed, and it is claimed the authorities have sought him since that time.

"There are eight counts in the indictment against Terry," said Deputy Sheriff Young; "one for embezzlement and others for receiving funds after it was known the bank was about to close.

"The bank failed for between $30,000 and $40,000. I lost $1024.50, myself. There has been a partial settlement with depositors, and stockholders in the bank have been the subject of numerous court proceedings.

"Terry, who organized the bank, had an excellent reputation and his friends declare that he has been guilty of no great wrongdoing.

"He left Nashville suddenly, however, and for a time it is believed he was concealed in the woods not far from town. Some time later his family departed and is supposed to have joined him.

"We got trace of him some time after he left, at Monterey, Mex., but he again dropped from sight and it was not until we learned from Sheriff White of his arrest that we knew anything more of him.

"There is a reward of $500 for the arrest and conviction of the man. It has not been determined who will get this reward."

The former bank cashier is said to have come to Los Angeles last November. With his wife and four children, he was living at the time of his arrest on Sunset boulevard. He was known here by his correct name and is said to have made no attempt to conceal his identity. He is an expert bookkeeper and worked at various times in that capacity. A young son is employed in a department store.

Dr. Dunsmoor declares that Terry corresponded regularly with friends at Nashville, but the offices from that city say attempts were made to cover up the man's whereabouts.

As the family is destitute, a request was made upon the Associated Charities yesterday to provide transportation for the woman and her two younger children to Arkansas. Local friends will care for the elder children.

As soon as arrangements can be made for the woman to go on the same train with her husband, the southern officers and their prisoner will depart.

.... NEW ....
"MARCEL WAVE"
This popular style of hair dressing is done only in Los Angeles in Hamburger's hair dressing parlors under the supervision of our new manager, Mme. Melville, late of New York City.
FOURTH FLOOR.

Hamburger's—Daily Bulletin

SAFEST PLACE TO TRADE 127 to 147 N. SPRING ST. L. A.

MAIL ORDERS
Sent to Hamburger's receive prompt attention and merchandise to same value as day is received when possible. Write us what you want. Samples of [illegible] sent free on request.
This Store Closes Saturdays at 1 o'clock During July and August.

A Sale of a Maker's Overproduction of Bags
Prices About the Cost of the Leather Alone

New $1.50 Leather Shopping Bags at
Have riveted frames; are fitted with inside coin purses; are of brown and black hippo, and walrus leathers; a large assortment from which to make selections, in all the wanted styles of handles and finishing, and every one a $1.50 value, priced for this sale at, choice **75c**

$2.00 Shopping, Street and Dress Bags at
Genuine selected leathers; newest shapes; newest handles; riveted frames; colors brown, tan and black; all nicely fitted. **95c**

New Stylish $2.75 Shopping Bags at
Vanity, envelope, carriage and street shapes; all handsomely fitted with purses and card cases, and are in the most wanted leathers. **$1.45**

Stylish $2.50 Leather Shopping Bags at
Black and brown only; have duplex riveted 7, 8 or 9-inch frames; Vienna, plaited or strap handles; extra card and coin purses; choicest leathers. **$1.25**

Shopping Bags Worth $3 to $5 at, Choice
The most desirable styles of imported and domestic leathers in all the wanted colorings; all of them handsomely fitted; have the newest shape handles and cannot be duplicated anywhere under $3.00 to $5.00. **$1.95**

A Sale of Solid Sterling Silver Tableware
Prices Less Than Cost of Bar Silver Per Ounce

Solid Sterling Silver Coffee Spoons, Set of 6
A number of pretty patterns and are worth regularly 75c to $1.00 each. Priced for this sale at 45c each or per set of 6 ..... **$2.50**

Solid Sterling Silver Tableware Worth to $2.00 at
Consisting of sugar shells, cream ladles, bon bon, olive and teaspoons, olive, oyster, lettuce, sardine and berry forks, butter knives, tea balls, napkin rings, salts and peppers and others. **95c**

Solid Sterling Silver Tableware Worth to $4, choice
Including lettuce forks, sardine forks, oyster forks, cream ladles, sugar shells, bon bon spoons and other pieces with gold bowls; French gray or new oxydized handles. **$1.95**

Solid Sterling Silver Tableware, worth to $2.75
All new in pattern, consisting of cold meat, olive, lettuce, tomato, pickle and salad forks, bon bon spoons, sugar shells, cheese scoops and other pieces. **$1.45**

Solid Sterling Silver Tablespoons per Set of 6
Different patterns; are of solid sterling silver, weighing 6, 8 and 10 ounces per dozen and worth up to $2 each. For the sale will be sold singly at 95c or per set of 6, $5.00. **$5.00**

Sale of Surplus Stocks New Fashionable Belts

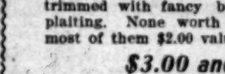

Belts for all Occasions Priced Less Than Cost of Raw Materials

$1.50 and $2.00 Silk and Leather Belts at
Hand-tailored silk and leather belts; fitted and shaped; colors, black, white, blue, red, green and navy, plain or combination in silk belts and white, tan and brown in glace kid belts; trimmed with fancy buckles, shirring and plaiting. None worth less than $1.50 and most of them $2.00 values. Choice..... **43c**

$3.00 and $2.50 Silk Belts at
Imported and domestic "1905" creations in the delicate shades, as also the staple browns, navys and black; handsome effects in combination silk and leather; Dresden and Oriental colorings; all sizes and all styles; worth regularly from $2.50 to $3.00. A big sale feature at, choice **77c**

Sale of a Maker's Entire Sample Line of Summer Shoes

Regular $3.50 to $5.00 Lines at, Choice, $2.50
The offering includes the latest and most fashionable novelties of the season, embracing women's patent leather, dull button oxfords, with light welted extension soles, Cuban or College heels; patent kid and coltskin, lace Blucher and Gibson ties, with welted and hand turned soles, newest toe shapes and Cuban, military, steeple or opera heels; patent colt and gun-metal calf pumps with Cuban and military heels; pumps of tan Russia calf and champagne colored kid in the latest shapes; white Sea Island duck oxfords, with welt extension soles; black oxydized kid oxfords, with hand turned soles, in the very newest effects, with comfortable heels; Russia calf oxfords, with the new wing tips, drop toe effects and welted soles; street boots of Russia calf, with large buttons, welted soles and military heels; hand turned oxford ties of champagne colored kid, with plain dress toe and French or Cuban heels; not a pair worth less than $3.50, and many up to $5.00, but all priced for this sale, at choice, per pair **$2.50**

Women's Fine Handkerchiefs
Worth 15c to 25c at, choice

A special sale Tuesday only. Lot includes Swiss, cambric or linen handkerchiefs, plain hemstitched, lace trimmed, embroidered hems, lace insertion or scalloped edges; also lace medallion corners and embroidered patterns in wheel, floral and scrim effects. They are new, fresh stock made to sell at 15c and 25c, but priced for the one day, no phone orders, choice **5c**

Embroidered Turnover Collars
Worth up to 25c at

A special sale Tuesday only of dainty, popular styles in wash neckwear; embroidered turnovers of white Swiss in colonial pompadour and Anglaise effects; floral, bowknot, butterfly, fleur, wheel, scroll and other patterns; open or close effects and widths to 2c. More than 2000 to select from for the one day, at choice **9c**

Free "Victor" Recitals Tuesday and Wednesday
Popular Concerts in Our Basement Salesroom 2 to 4 p.m.

It will be well worth the time to attend the demonstration of this most famous of all talking machines, and be entertained with selections from the greatest composers, reproduced by the world's leading artists; the improved "Victor" is the highest grade of talking machine made, and received the award over all other productions, as the most perfect musical instrument and the nearest in reproducing the human voice in all its purity, sweetness and distinctness.

Improved "Victor" No. 4, $165.
Improved "Victor" No. 2, $45.
Improved "Vitor No. 2, $32.50.
Improved "Victor" No. 1, $25.
Improved "Victor" Monarch, $75.00.
Improved "Victor" Royal, $17.50.
7-inch Victor Records, each, 50c; doz., $5.00.
10-inch Victor Records, each, $1; doz., $10.
12-inch Victor Records, $1.50; doz., $15.
10-inch "Victor" Records, Red Seal, each, $2; doz., $20.
Melba or Tomango Records, each, $1; doz., $10.00.
"Victor" Needles, per 100, 10c; or 500 for 25c.
Softer-tone Needles, 200 for 25c.
Softer-tone attachment, each 25c

Exhibition or Concert Sound Boxes, each, $5.00.
Record case, popular wood, holds 35 10-inch records, $2.00.
Record Case, wood, black cloth covered, for 7 or 10-inch records, $2.50.
Record Cabinets, oak, for 7, 10 and 12-inch records, holding altogether 144, price $13.50.
Record Cabinets, oak, for 10 and 12-inch records, holding altogether 200 records, price $27.50.

We exchange records, and make a liberal allowance for your old ones. The new records issued each month shown here first. Give us your address, and we will place you on our free mailing list, and you will receive all the latest record lists, as they are issued.

Children's 25c Imported Hose 5c

100 dozen of imported cotton hose—Hermsdorf dye; plain black with white pin stripes; made full fashioned; have extra double soles, heels and toes; are in all sizes up to 9 and regular 25c values; also children's plain black ribbed hose, sizes up to 7½ only. Choice, Tuesday **5c**

Lace Curtains worth to $2.50 a Pair at, each 39c

A phenomenal offering for Tuesday only—500 single lace curtains; are an entire stock of half pairs; all of them 3½ yards long by 50 to 60 inches wide, and include copies of Renaissance, Irish Point, Brussels and Cluny designs; of double twisted thread; shades designs, and are large enough to use as one curtain to a window. In pairs are worth up to $2.50, but for Tuesday priced at, each **39c**

THIRD FLOOR.

Extraordinary Wash Suit Special
$7.50 Values Tuesday at $3.95

It is an extraordinary offering in the fullest sense of the word, for they are suits that have sold regularly at $7.50. The lot of just 100 will be offered for Tuesday, no alterations. The material is a pretty seeded Voile, one of the most popular of the summer fabrics, and the style is the new frocks and frills. The colors are green or blue; the suits perfect in fit and well made throughout. You are missing something good if you do not take advantage of the offer, as for the one day they are priced at, choice

$3.95

SECOND FLOOR.

Women's 75c "Kayser" Gloves, Pair 39c

You will find in this offering an opportunity to buy one of the best known makes of Milanese lisle gloves on the market, at about half their actual worth; are in black, white and all the popular colors; with Paris Point or French Filet embroidery or self, black or contrasting color; good value at 75c, but featured for a special Tuesday offering at, per pair **39c**

Silk Gloves in New Shades, at Pair $1.00

If you wish to be in correct style you will not fail to notice our Tuesday offering of new 16-button elbow length genuine Milanese silk gloves, in black, white, champagne, red, light blue, pink, cream, light yellow, old rose and all the new greens; have double tipped fingers; attractively priced at, per pair **$1.00**

All-Over Embroideries, Worth to 75c

An exceptional offer for Tuesday of choice new allover embroideries of Swiss and lawn, in widths from 16 to 36 inches, including floral, fruit, leaf, embossed, English eyelet, drawn work and Teneriffe, in open and closed patterns, and some with beading insertion and stripe effect; lengths of 1½ to 6 yards; some of the best shown this season at, choice, per yard **39c**

75c 50-inch Mohair Sicilian Suitings, Yd., 49c

A Tuesday offering of 30 pieces of this excellent material, in shades of brown, green, gray, tan, red and black; nice, bright, lustrous finish, and a weight just suited to summer wear. While it lasts, per yard **49c**

65c 42-inch Figured Mohair Suitings, Yd., 33c

In fancy mixtures of black and white, brown and white, navy and white and green and white in salt and pepper effect, with small woven dots and figures; a fine brilliantine weave, in a light summer weight. Tuesday, yard **33c**

Clearance Sale Handy Reference Books
Regular 35c and 25c Books Tuesday Special at, Choice 10c

An offering of handy books, suitable for quick reference, covering many topics; contain a world of valuable information along lines of interest to almost everyone. Titles include—Allison's Ready Reckoner, Whitelaw's Interest Tables and Charts; Edison's Handy Encyclopedia; The World's Ready Reckoner; The Motorman's Guide; Conklin's Handy Manual; Theatrical Half-tone Souvenirs; Twentieth Century Brittannica; Classical Writers, edited by J. R. Green, 16 titles; Important Events, Book of Dates; Appleton's Health Primers, 20 titles; Cookery for Beginners, by Marion Harland; Handy Dictionary, and many others.

Youths' $10 All Wool Outing Suits at $4.95

Another phenomenal offering in clothing—this time for young men 14 to 20 years. Our New York organization purchased a number of short pieces of fabrics from the mills—about enough in each piece for one or two suits for young men and had them made by a well known factory into a special line of outing suits that we might offer as a big sale feature. The materials in the suits are the same as in suits for men that sell from $12.50 to $15.00. There are just 250 suits in the lot; all well made; newest in style; perfect in fit and the materials all wool Cheviots, wool Crashes, Homespuns and Donegals; coats single or double breasted in the large college effects; unlined; all seams silk bound. Many have patch pockets; trousers have cuff bottoms; large or small spring hip or what is known as the popular peg top. Every one of them is a $10.00 value, and go on sale today at, choice **$4.95**

Hamburger's Optical System
Service Costing $10. to $50 Elsewhere, Free Here

In every particular, this department is qualified to treat all eye troubles in the most expert manner. All eye diseases, muscular troubles or refractive errors treated absolutely free, and in the most scientific manner, by our Graduate Medical Physician, an oculist of the highest standing. This service must not be confused with that rendered by the ordinary optician, as there is as much difference between an oculist and an optician as there is between a doctor and a druggist. Our oculist is prepared to diagnose and treat all eye diseases prescribe for you or perform any necessary operation. This professional service we render free. Our only charge is for glasses and medicine, and that is the lowest in the city.

$5.00 Ten-Year Gold Filled Eye-glasses, at 95c

High grade ten-year gold filled frames, either eye-glasses or spectacles, fitted with the best crystal lenses, complete, equal in every respect to those sold elsewhere, at, choice, only **95c**

Special Notion Values
Articles in Constant Demand, Underpriced for Tuesday

9c DE LONG HOOKS AND EYES—The well known "hump" kind; in all sizes, at per card 5c

HICK'S NAINSOOK DRESS SHIELDS. The only kind that can be washed in hot water, and ironed with a hot iron; choice of regular 25c size No 2, or 35c size, No. 3, per pair 19c

15c SLEEVE PROTECTORS—Very convenient shapes, an article needed in every office or home; per pair 10c

5c 40-IN. TAPE MEASURES—The kind that are marked on both sides; Tuesday special, each 1c

5c 45-YD. DARNING COTTON—On special sal Tuesday, at three spools for only 5c

10c PIN BOOKS—Fine quality pins; on sale Tuesday at per book, only 7c

25c EXTRA HEAVY WEB SUSPORTERS—The pin-on kind; on Tuesday sale, at per pair 15c

10c NEEDLE BOOKS—Assorted eye needles; on sale Tuesday at regular cost; per paper 5c

10c FINISHING BRAIDS—Two good patterns, specially priced for Tuesday at 5c

6c BLACK ELASTIC WEB—Rubber finish, Tuesday, per yard 3c

25c FINEST PEARL BUTTONS—finest ocean pearl; self shank; day only, per dozen 15c

10c BUTTON MOULDS—Good quality; cially underpriced for Tuesday, at 3 dozen for 5c

Rugs, Portieres and Screens
Special Values an Incentive for Tuesday Buyers

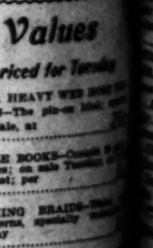

These goods were used in the decorating of our Palm Garden, and while practically uninjured are offered at a decided reduction, rather than put back in regular stock.

Hand Made Japanese Rugs Underpriced
Exact reproductions of the real Turkish Oriental rugs, made with a silky surface, rich colorings, and in a quality which will stand long service; fine for home use, and also desirable for office; 30x60 in. size and regularly priced at $2.75, special at $1.49; 9x12 ft. size regularly priced at $14.00, special at **$9.95**

Japanese Bamboo Reed Portieres, Half Price
A special clearance of these decorative hangings, made of [illegible] reeds and glass beads in attractive patterns, suitable for rooms or screening cozy corners; are slightly imperfect, and are offered at one-half original value; $7.50 ones at $3.75; $5.00 $2.50; $4.00 ones at $2.00; $2.00 ones at $1.00 and $1.50 ones at only **75c**

$4 Gold Embroidered Jap Screens $1.98
Four-fold Japanese screen, handsomely embroidered in gold [illegible] ered with black cloth; panels 5 ft. 6 inches high, and [illegible] elaborate; slightly damaged, but not in proportion to the radical price-cut; $4.00 value, for Tuesday only **$1.98**

$5 Silk Embroidered Jap Screens $2.95
Very handsomely finished in rich designs, in black cloth panels, four-fold style, 5ft. 6 inches high; screens that have sold at $5 but [illegible] fect and marked at a price that will leave no room for hesitation when you see them; Tuesday, at **$2.95**

"The Call"
OF SAN FRANCISCO.
The "Call" prints more news than any other paper published in San Francisco. The "Call" is the only San Francisco paper that is delivered to all parts of Los Angeles by carrier. Orders for Subscriptions and Advertisements left at our office will receive prompt attention. Give it a trial.
LOS ANGELES OFFICE, 209 W. 4TH ST.
Phones—Home 1561; Sunset Main 3701.

Edison Phonographs
$10, $20, $30, $50
New Gold Moulded Records
35c; no scratch; will play 3000 times. Easy payments.
EDISONIA TALKING MACHINE CO.
303 S. Main St., Los Angeles
Home 2483

The Republican
PHOENIX, ARIZONA.
Advertise in the Republican and secure your share of the trade of the 10,000 Arizonians who will visit Southern California this summer. You can only reach them through the Republican, THE ONLY REAL NEWSPAPER published in Arizona. Has larger guaranteed circulation than all other dailies in Territory combined. Is only Arizona paper published every day in year, and only paper in Territory of general circulation. Ad. rates low. Results sure. Write or 'phone our permanent L. A. office and our agent will call with sample copies and rates.
L. A. OFFICE, 506 MASON BLDG
Fourth and Broadway. Home Phone 576

Best Teeth..$8
Fit guaranteed. Teeth extracted without pain.
DR. W. E. HUTCHASON, DENTIST
326½ South Broadway

THE BULLETIN
Of San Francisco
The Bulletin guarantees the largest city circulation in San Francisco. Advertising contracts made on this basis.
The Bulletin gained 27,182 inches of local display in 1904 over 1903. More than double the amount gained by any other San Francisco daily.
Los Angeles Office
116 S. BROADWAY.
HOME 8333. SUNSET, MAIN 333

Side-walk Blo
In front of the NEW CLOAK AND SUIT HOU hundreds of ladies styl near the windows to pick o $9.75 silk suits and wash used to sell for $25.00 "See them."
New York Cloak Suit House
337-339 South